©CIB 191605

JUN-1 1933

Two guest tickets to Loew's Fox Theater presented with each paid-in-advance order for seven or more insertions of a Post want ad. . . . See Herb Williams, on the stage; Laurel and Hardy on the screen in "The Devil's Brother."

The Washington Post.

Today—Cloudy, probably showers.
Tomorrow — Fair. Gentle southerly winds, shifting to west or northwest.
Yesterday—High, 84; low, 68. 1932—High, 64; low, 51.
Details on back page.

NO. 20,802. ENTERED AS SECOND CLASS MATTER, POSTOFFICE, WASHINGTON, D. C. WASHINGTON: TUESDAY, MAY 30, 1933. COPYRIGHT, 1933, BY THE WASHINGTON POST CO. THREE CENTS.

FURLOUGH PLAN DETERMINED ON BY POSTOFFICE

Department Will Rotate Workers in Lieu of Dismissals.

By ROBERT C. ALBRIGHT.

A broad policy of rotative furloughs, in lieu of outright dismissals, definitely has been determined upon by the Postoffice Department, it was authoritatively learned last night.

Anticipating early approval of furlough provisions of the independent offices bill, officials of the department, who have discretionary authority under the measure to discharge or furlough, have decided upon the latter course wherever it can be employed within reason.

The decision is significant in view of the fact that the furlough legislation lacks teeth in its present form, and is entirely dependent on departmental policies for what use is made of it.

Thousands of Jobs Saved.

Encompassing some 48 per cent of the civil personnel of the Government, or approximately 250,000 Federal employes, the Postoffice Department thus has blazed the way for a widespread furlough program that may mean the saving of thousands of jobs.

Other Federal agencies are known to be considering similar action, and one has taken preliminary steps to map out what it considers an equitable plan for distributing furloughs. Other departments are said to be leaning toward dismissals as the only way out under sharply reduced appropriations.

Although the postoffice decision does not mean discharges will be entirely eliminatel, it does mean they will be used only as a last resort in that department, with the spread-work idea serving as the guiding policy wherever retrenchment is made. It was said that details of the program have not been worked out.

Reorganization Is Awaited.

Meanwhile, Capitol Hill is awaiting daily receipt of the President's reorganization program, which of necessity will force wide recourse to either furloughs or dismissals or both.

House and Senate are expected to take affirmative action before adjournment, placing the program in immediate effect. Should Congress not act, the President's recommendations automatically would go into effect within 60 days.

Scheduled for Senate consideration yesterday, the independent offices

Continued on Page 5, Column 5.

Banker Harriman Trial Postponed to Monday

New York, May 29 (A.P.).—Trial of Joseph W. Harriman on charges of falsifying the books of the Harriman National Bank & Trust Co., which he headed, was postponed today until next Monday.

Harriman is recovering from a stab wound he inflicted ten days ago in a suicide attempt.

Try to Bar California Repeal Vote Defeated

San Francisco, May 29 (A.P.).—An effort to prevent a vote in California upon prohibition repeal failed today when the State Supreme Court denied a petition for a writ of mandate which would have prevented the putting on the ballot the names of candidates for delegates to a State convention.

The court denied without comment the application filed by Richard M. Cannon, son of Bishop James Cannon, jr., and three other Los Angeles men which attacked the legality of the congressional referendum resolution and the State act under which an election had been called for June 27.

POST Ads Pull

BABIES AND SMALL CHILDREN to board; excellent mother's care; special diets; doctor's ref.; reas. Claren. 517.

. . . and provide homes for six children . . .

Mrs. Mary Roche testifies that she has invariably secured good results from classified advertising in The Washington Post and reports that as a result of the above advertisement she now has six youngsters in her competent care.

For Results Use
Washington Post
WANT ADS
Phone National 4205

CUTTER CUYAHOGA TO BE PRESIDENT'S BOAT

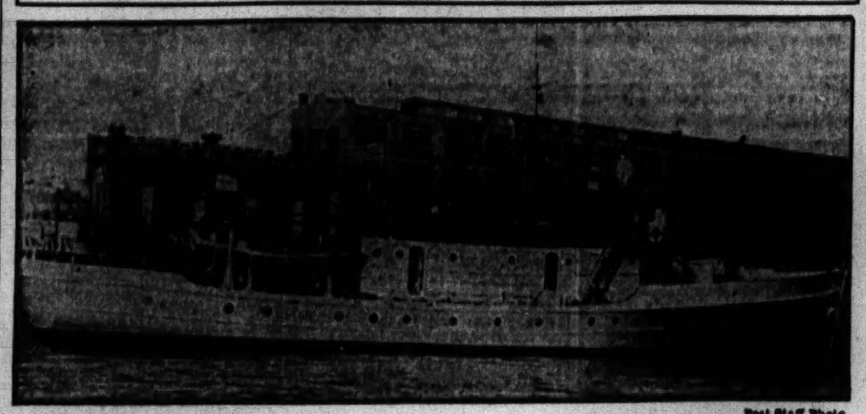

Post Staff Photo.

PAY INCREASES MARK STEADY TRADE UPTURN

700,000 Are Put Back to Work in Four Weeks Over U. S.

By LAWRENCE SULLIVAN.

Widely scattered wage increases throughout American industry have been a striking feature of the general business recovery, which has been gaining momentum almost daily since mid-April.

Increases ranging from 5 per cent to 12½ per cent have been announced by individual plants in every important industrial center, according to private surveys made available yesterday by half a dozen of the principal commercial reporting agencies.

Among the industries which report either general or scattered increases are boots and shoes, wool manufacturing, breweries, machinery and tools. Two scattered increases also have been reported from the automobile industry.

General Response Noted.

Although the figures can not be complete for several weeks, current reports indicate the general nature of the response to President Roosevelt's plea early this month, before the United States Chamber of Commerce, for an increase in wages to meet increased living costs incident to the administration's new monetary policy.

The somewhat general tendency toward higher wages and enlarged employment are marked by the business reporting agencies as most encouraging omens of sustained economic recovery. Fears of uncontrolled inflation have subsided, but the prospect of continuously advancing prices during the next six months is calling out a tremendous volume of forward buying. This buying, in turn, is priming the industrial machinery in every section of the United States.

Preliminary May figures in the Department of Labor indicate approximately 700,000 wage earners added to the factory pay rolls of the country during the last four weeks. About 500,000 were reemployed in the month of April.

Best Since Spring of 1930.

Although no official estimate of the number of persons actually put back to work is offered by the Labor Department statisticians, the preliminary indices now in hand provide the basis for the above unofficial figures. They represent the most encouraging spread of factory employment since the spring of 1930.

Coupled with the tendency toward enlarged pay rolls, the freight car loadings, power production and textile operations, three of the basic indices of industrial activity, are showing the first effects of a now firmly grounded reflation boom.

Automobile production is at the highest rate in more than two years. Steel operations were the highest last week since the spring of 1931. Cotton

Continued on Page 4, Column 1.

Two Killed When Plane Crashes in Westchester

White Plains, N. Y., May 29 (A.P.).—Two men lost their lives today in the crash of an airplane in the wooded section of the Pound Ridge Reservation, in northern Westchester County.

They were identified as Capt. Frank ("Lonnie") Hay, 30, of Brooklyn, and John Smiley, 21, of New York. Smiley, who was a student pilot, was said to be the owner of the plane. The pair were flying from Elmira, N. Y., to Floyd Bennett Field.

Loot Recovery Proves Costly to Smart Police

Kansas City, May 29 (A.P.).—Even efficiency is costly at times. The Kansas City police have recovered so much stolen property that today they had to rent a storeroom for it.

Persons with missing property have been given the room's address and an invitation to take a look at the contents.

Is Being Painted at Navy Yard to Cruise With White House Yacht.

The trim craft pictured above, the United States Coast Guard cutter Cuyahoga, will be turned over to the Navy for the President's personal use as a tender to the Sequoia. Docked at the Navy Yard, the vessel is being painted, and may cruise as an auxiliary to the President's ship. At present it is an aluminum color as a foundation for white paint. A number of the same type of vessels are being put out of commission by the Coast Guard under the Government economy program.

Under the law, it is possible for the Treasury Department, controlling the Coast Guard, to transfer craft or equipment to the Navy Department without special authorization.

$675,000 IS PLEDGED TO HAMILTON BANK

Subscription of Remainder of $575,000 Needed Expected This Week.

There has been $675,000 worth of stock subscribed to date to open the proposed "Hamilton National Bank of Washington." This was announced yesterday, following meetings of the general subscription committee and the subscription committee of Federal-American National Bank & Trust Co., one of the seven restricted institutions committed to the plan for the new bank.

This was the first announcement of a general total. It was made at the beginning of the second week's campaign to secure $1,250,000 worth of stock to create the new bank and make available 50 per cent of the deposits of the seven participating banks, more than $10,000,000. Members of the general subscription committee hope to have the remaining $575,000 worth of stock subscribed by the close of the week.

With more than half of the necessary amount of stock subscribed, however, organizers of the new bank emphasized the importance of every stockholder and depositor in the institutions concerned subscribing to the fullest extent possible. An oversubscription, they said, would add greatly to the prestige of the new institution.

The subscription committee of Federal-American National Bank & Trust Co. held its second meeting with the directorate of that company yesterday and is calling a meeting of its stockholders tomorrow evening at 8 o'clock at its main office.

Seven restricted banks are now in the plan to create the "Hamilton National Bank of Washington." They are Federal-American National Bank & Trust Co., District National Bank, Potomac Savings Bank, Washington Savings Bank, Northeast Savings Bank, Woodridge-Langdon Savings &

Continued on Page 2, Column 4.

Mrs. Owen Is Received As Envoy to Denmark

Copenhagen, Denmark, May 29 (A.P.).—With all the traditional Old World pomp and ceremony, Mrs. Ruth Bryan Owen, United States Minister to Denmark, presented her credentials to King Christian today.

Britain Continues Russian Embargo

London, May 29 (A.P.).—Foreign Secretary Sir John Simon, answering a question as to whether there have been negotiations with Russia for resumption of trade relations, told the House of Commons today that "the opportunity indicated to the Soviet government for negotiations is still open."

This was interpreted in parliamentary quarters as British insistence on its position in the Moscow trial of six British engineers on charges of sabotage and espionage. The British government held that sentencing of two of the Britons, William MacDonald and L. C. Thornton, to two and three year prison terms was unfair and that this action must be rectified or the embargo on Russian goods must continue.

GOLD MEASURE IS APPROVED IN HOUSE, 283-57

Roosevelt Spurns Pledge in Platform, Say Republicans.

(Associated Press.)

Acting with celerity, the House yesterday voted that legal tender money should be used henceforth in the settlement of contractual obligations of the Government and of the private citizen.

Passage of the bill, designed by the administration to give the same value to all legal tender money as was held by gold before the Government called that metal into the Treasury, gave House approval to:

Payment of all private mortgages and private debts of all kinds, both past and future, in any legal tender money.

Settlement of international obligations, including war debts, in legal tender money of the United States instead of gold.

Liberty Bonds Included.

Payment of the Government's debts to private citizens, including liberty and all other Government bonds, in any legal money.

A vote of 283 to 57 sent the bill to the Senate, where the Banking Committee had approved it. There Democratic leaders expect early favorable action to clear the way for a large financial operation the Treasury is going to undertake shortly.

The administration wants the gold clause eliminated from all future and existing contracts to put those it proposes to issue on an equality with those outstanding by making them payable in legal tender.

Amendments Are Beaten.

The resolution met a hail of Republican criticism on the argument that it constituted "repudiation" of $100,000,000,000 in Government and private contracts. The Republicans also contended it was tantamount to reducing the foreign debt by allowing the debtor countries to pay in currency instead of in gold.

An effort by Representative Luce (Republican), Massachusetts ranking

Continued on Page 2, Column 6.

Robbers Get Thousands In Pawn Shop Pledges

Philadelphia, May 29 (A.P.).—Ignoring passers-by, two men today held up the Fidelity Loan Co., a midcity pawn shop, trussed two men together in the cellar, after forcing one to open a safe, and then fled with jewelry pledged for loans.

Lewis Solomon, 27, son of the proprietor, managed to free himself and sounded a burglar alarm. He said the loss in pledges would "run into the thousands."

AUSTIN TO HEAD SENATE'S PROBE OF MILK PRICES

Inquiry Into Situation Here to Get Under Way Within Week.

By DANIEL B. MAHER.

The senatorial inquiry of milk prices in the District is expected to get under way within a week, under the direction of Senator Warren Austin (Republican), of Vermont, who yesterday was designated to head the subcommittee which will conduct the hearings.

Shortly after his appointment by Senator William H. King, chairman of the Senate District Committee, the Vermont senator announced he will call a meeting of the subcommittee later in the week to chart a plan of procedure for the inquiry.

In addition to Senator Austin, the committee personnel includes Senator Royal S. Copeland (Democrat), of New York, former health commissioner of New York City and an outstanding expert on hygiene and food, and Senator King, whose aggressive action resulted in sanction of the probe by the Senate.

Brand to Start Survey.

Meanwhile, the Agricultural Adjustment Administration, moved ahead with its plans for a survey of marketing conditions in the Washington milk field, with a view to appointing a milk administrator for this area.

Charles J. Brand, coadministrator, announced last night that within a week he will call a meeting of producers and distributors to make a preliminary survey of marketing conditions. He said the interest of the Agricultural Adjustment Administration was aroused by numerous complaints from consumers against the high milk prices.

Senator Austin is particularly qualified to act as head of the committee, because the section of Vermont in which he resides is dairy country and he is familiar with the producing and consuming aspects of milk marketing.

Quiz to Be Thorough.

"I intend to make the utmost use of the Department of Agriculture in this inquiry," he said. "I will call the subcommittee together some time this week and we will make our plans. The inquiry will be thorough and impartial. We expect to finish our investigation before adjournment."

Senator Austin said he is not familiar with local marketing conditions and will have to make a study of them before proceeding with the inquiry.

In other milk-distribution centers the Agricultural Adjustment Admin-

Continued on Page 3, Column 5.

Mollisons Poised For New York Hop

London (Tuesday) May 30 (U.P.).—The Daily Express said today that the "Flying Mollisons"—James and his wife, the former Amy Johnson—were standing by, preparatory to a transatlantic flight from London to New York.

It was understood they hope to start next week, but the departure depends on the moon and weather reports over the Atlantic.

The report said that Mr. and Mrs. Mollison intended to fly in a "freak" machine never previously flown, except in tests. It was described as a huge 1,000-gallon flying gasoline tank, with wings.

Surprise Visit of Veterans Creates New Job Problem

Hundreds Mobilize Here to Get Places in Forest Camps Only to Find Rolls Are Closed; Assert Bureau Suggested Migration.

A surprise mobilization of more than 200 former service men, who claimed they were sent to Washington by regional offices of the Veterans' Bureau throughout the country for enrollment in the President's reforestation program, last night caught police off guard and many hours of hasty conferences were consumed before the newest "white elephant" was temporarily taken from their hands.

Estimating that at least 400 veterans have arrived in the city since last week and that hundreds more are now on the way here, "at the direction of Veterans' Bureau officials," members of the group last night said they represented a portion of those who were unable to find accommodations in local missions.

It was made clear that the veterans already here and those en route were not seeking payment of the bonus. It is an "unemployment march," they claim, and the main objective is to obtain work in the reforestation project.

Although officials of the Veterans' Administration here, through various channels, recently issued word to former service men througout the country not to come to Washington, members of the group said that as late as last week they were told by State regional officers that only by coming here would they be able to register in the President's program.

"We were told," a spokesman said, "that 25,000 men would be enrolled in reforestation camps. We were also told that we would have to come to Washington to join the movement."

Registration in the conservation program closed last Thursday. Yes-

Continued on Page 3, Column 3.

IN MILK INQUIRY

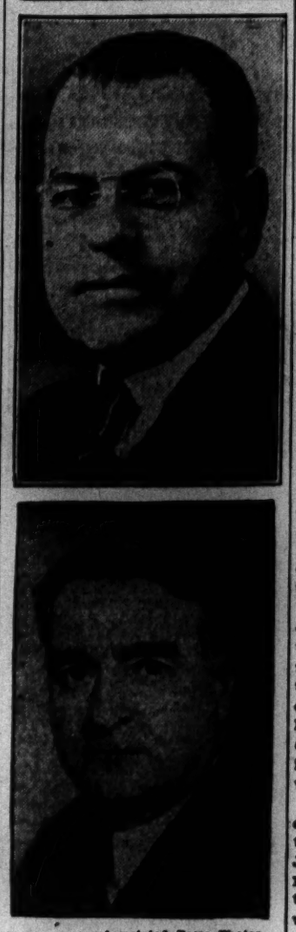

Associated Press Photos.
UPPER—SENATOR AUSTIN
LOWER—SENATOR COPELAND

KEYNOTE OF PEACE WILL HONOR HEROES

President Will Attend Chief Memorial Exercises at Arlington Today.

"Peace."

As tribute is paid those who warred and died for the Nation in many wars at Memorial Day services today, standing silently beside will be the Spirit of Peace.

At the Nation's shrine, the Tomb of the Unknown Soldier at Arlington, a mute sentinel with bowed head will stand, across his chest written in black, the word "Peace."

While the President and the Secretaries of War and Navy take their seats in the Amphitheater and oratory and music praise the fallen soldiery, the silent figure will express the silent rejoinder, "Peace."

While patriotic societies carry their flowers to the marble of the Unknown Soldier, a member of Washington's Youth Peace Council will be the figure across whose chest there will be emblazoned "Peace."

The chief observance of the day will be at the Amphitheater at Arlington, where the services at 12:45 p. m. will be held under the auspices of the Grand Army of the Republic Association.

Addresses will be made by both Secretary Swanson and Secretary Dern. President and Mrs. Roosevelt will attend the rites, a feature of which will be a service for the men who lost their lives in the crash of the Akron.

James C. Yaden will be presiding officer at the services, prior to which wreaths will be placed at the Tomb of the Unknown Soldier by the District Departments of the American Legion, Veterans of Foreign Wars and the Disabled American Veterans.

At 10 a. m. today members of Robert E. Peary Ship, Veterans of Foreign

Continued on Page 5, Column 1.

Long, New Ambassador To Italy, Reaches Post

Rome, May 29 (A.P.).—Breckenridge Long, new United States Ambassador to Italy, arrived today. He was welcomed by the American Embassy staff, headed by Counsellor Alexander Kirk, and by foreign representatives.

8 Wheeling Men Hurt by Lightning

Wheeling, W. Va., May 29 (A.P.).—Eight men were injured, six seriously, by a bolt of lightning which struck a shed near Oglebay Park today. All were knocked unconscious.

The eight, employes of a highway repair crew, had taken refuge in the shed after a storm broke suddenly. The rain ceased falling and the men had started to leave the structure when the lightning struck, hurling them to the ground. The seriously hurt, all burned and injured about the head and body:

Joe Viljannis, Jack Vendetti, Harry Crow, John Jacobs, Adam Feltonski and Joe Lippak, all laborers and residents of Wheeling and vicinity. Ralph Harris and George Elmer were slightly hurt. All were taken to a Wheeling hospital.

Morgan Firm's Taxes Scanned By U. S. Agency

Big Parley

Of Manufacturers Called to Study Industrial-Works-Taxation Bill.

(Associated Press.)

Robert L. Lund, president of the National Association of Manufacturers, announced last night he had called a conference of the entire membership of 56,000 manufacturers to meet in Washington next Saturday to consider the industrial control-public works-taxation bill.

The association chieftain said the consideration of the huge administration industrial measure would be taken up with a "view to obtaining the widest possible expression of opinion of the manufacturers of the Nation, not with respect to the declared purposes of the proposed legislation, but rather as to the form which it is now taking."

The association threw its weight against parts of the bill yesterday through the testimony of its counsel, James A. Emery, before the Senate Finance Committee. Lund contended that as it is now drawn the measure would "retard rather than promote industrial recovery."

Invitations to attend next Satur-

Continued on Page 2, Column 1.

PARLEY DELEGATION LEAVES TOMORROW

Full Membership Yet to Be Named; President Asks Couzens to Go.

By HAROLD J. T. HORAN.

The American delegation to the World Economic and Monetary Conference with its full complement of members still to be named will leave here tomorrow for New York to sail for London. The President appealed to Senator James Couzens, millionaire Independent Republican from Michigan, to be a member of the delegation, but last night Senator Couzens had not made his decision. Senator Couzens has been following closely the Morgan hearings and this factor, if nothing else, may force him to decline as Senators Hiram Johnson, of California, and Robert La Follette, of Wisconsin, have already done.

Secretary of State Cordell Hull spent several hours yesterday with the President reviewing final details of the conference program. The perspective of the conference is none too auspicious. The preliminary exchange of opinions that took place here between the President and ten of the eleven powers removed some of the preliminary difficulties. Many substantial objections are expected from the other nations at London and the fact that the President has not yet been able to get his tariff powers from Congress fod dealing with recalcitrant or dilatory nations is going to weaken the position of the American delegation.

The interconnection between the London economic conference and the Geova disarmament talks tends to become more apparent.

The action of the Senate Foreign Relations Committee in withholding approval of the President's arms embargo and substituting another formula which runs counter to the "aggressor" principle of disarmament brought to Geneva by Norman H. Davis has caused some embarrassment in administration circles. Secretary Hull mildly understated his position when he said it was not in harmony with his concept. The Senate committee refused to approve an embargo against the "aggressor" nation without making it applicable to all parties to the dispute. In the case of the present Far Eastern dispute between China and Japan, the Senate's embargo would work to the

Continued on Page 3, Column 6.

Maine Wrestler Enters Hospital in Arson Case

Bangor, Me., May 29 (A.P.).—Norman E. Moore, 25-year-old Ellsworth dishwasher and amateur wrestler, charged with arson after his alleged confession that he set the fire which laid waste a large part of his home city, today was ordered committed to the Bangor Hospital for Mental Observation.

Moore's commitment was ordered by Superior Court Justice George H. Worsted after a hearing at which Dr. Charles C. Knowlton, of Ellsworth, testified he had examined the prisoner and found him mentally deficient.

White House Support Given Inquiry Into Operations.

Pecora Plans to Push Probe Into Secrets of Banking.

(Copyright, 1933, by the Associated Press.)

In its own private way, the Internal Revenue Bureau has undertaken a minute check between the reams of testimony and statistics recorded in the Senate investigation of J. P. Morgan & Co. and income tax returns filed for members of that firm.

As disclosed last night in quarters familiar with what's going on, while foundations for continuing the senatorial hearings took shape, closest official scrutiny is being given not only to the evidence made public but also to the yet guarded Morgan partnership agreement. It appears that the agreement has been examined in relation to the income tax returns.

White House Support.

Meanwhile Ferdinand Pecora—the investigating committee's counsel—said in New York that he would be back at the helm of the inquiry tomorrow despite attacks on his character.

Members of the committee supporting Pecora were encouraged yesterday by word from the White House that President Roosevelt wants the inquiry "to go through without limit" and has implicit confidence in the committee.

This they interpreted as White House approval of Pecora's methods in seeking to draw out secret operations of the Morgan firm.

Chairman Fletcher said he had been "satisfied the President would take that position" and asserted it would be "unthinkable" to drop the inquiry now.

Nevertheless, committee members expected the course of the inquiry to be challenged today at the committee's regular weekly meeting by Senator Glass (Democrat), Virginia, who has criticized Pecora's methods.

Glass Receives Threats.

Glass told newspapermen yesterday he had received a letter threatening his "assassination" for his attitude toward the inquiry.

"Many more insulting letters that were not anonymous" also have been addressed to him, he disclosed, and said, "This is the result of the mob psychology the investigation has produced.

"These letters were sent me all because as a member of the committee I exercised my right to insist on knowing about what was going on."

Glass caused a stir in the inquiry Friday when he halted Ferdinand Pecora, committee counsel, and asked where the questions were leading.

As the time for resumption of the inquiry neared, interest heightened in

Continued on Page 3, Column 2.

Convict Murdered By Gang in Crowd

New York, May 29 (A.P.).—Joe Tropp, former convict and "receiver" for the Whittemore gang of jewel thieves, was shot to death by four men on the lower East Side tonight in the midst of a crowd of several hundred bystanders.

The victim was dumped unconscious into the gutter of Allen street, near Rivington street, from a green sedan. The four occupants got out, deliberately fired half a dozen shots into his head and chest, and then reentered the automobile and sped away northward.

An excited crowd of several thousand gathered quickly and a police emergency squad was called out to keep them in check.

Summary of Inside Pages

Pages:
2—Work Mobilization Suggested.
Surplus Funds Use Asked.
Woman Is Slain and Escort Shot.
3—Pecora Will Complete Probe.
Fog Grounds Two Ships.
Girl's Kidnapers Hunted.
4—Circus Opens Tomorrow.
Academy Graduations Begin.
News of the Suburbs.
Women's Features.
5—The Federal Diary.
About the Showshops.
6—Editorials.
7—Society.
8-9—Financial News.
10—The Post Comics.
Radio Programs.
11-12-13—Sports.
14-15—Classified Advertisements.
16—Federation Wins Tax Hearing.
Appeal In Rheem Case Fails.
Senate Unit Votes Gas Merger.
Insurance Charges To Be Probed.

GIRL SLAIN, ESCORT SHOT BY ATTACKERS

South Carolina Posse Hunts Pair in Auto Assault; Man May Die.

Spartanburg, S. C., May 29 (A.P.).—Miss Thelma Martin was killed and Madison Stone, her escort, was seriously wounded today, Stone told police, by two Negroes who attacked them in a country lane off the Greenville highway about 8 miles from here.

Stone said two Negro men passed his car in which he and Miss Martin were sitting a short time before the attack, and then returned, one of them with a gun.

Shot and Beaten.

He said they forced him and the girl to leave the car and enter the woods, where they ordered him to undress. As he was doing so, one of the Negroes shot him through the abdomen and the two then beat him on the head with sticks.

He said he lost consciousness, but believed he regained it within 15 minutes, to find himself buried beneath dirt and leaves as though he had been left for dead. The girl was not in sight.

Hundreds in Manhunt.

Making his way back to his car, Stone drove down the highway and met a farmer who brought him to town, where he reported the attack and went to a hospital. Attaches there were not optimistic regarding his chances for recovery.

Officers hurried to the spot and found the girl's body in a clump of bushes. Soon hundreds had joined the manhunt.

Both Stone and Miss Martin were students at a business college here.

CONFERENCE CALLED OF MANUFACTURERS

Continued from Page 1.

day's emergency conference, Lund said, were dispatched by wire last night to all parts of the country. He said he anticipated more than 1,000 manufacturers would attend the conference.

A new tax plan, under which income tax payers would be assessed a flat 10 per cent more than they now pay, was proposed to the Senate Finance Committee yesterday by Senator Connally (Democrat), Texas, as a means of financing the public works section of the industry bill.

The Connally plan would retain the same rates as are now in effect. He explained that under the 10 per cent provision the person receiving the larger income would pay more taxes, whereas, he said, under the present plan approved by the House, the man of small incomes would have his tax increased 50 per cent.

Connally put his plan before the committee after James A. Emery, counsel for the National Manufacturers Association, had proposed a sales tax. Senator Reed (Republican), Pennsylvania, has advocated the imposition of a similar levy.

Sales Tax Attacked.

The recommendation for a sales tax, Connally said, was put forth "merely as an excuse to escape income taxes."

While the Senate committee was moving ahead with hearings on the industry-public works program, another link was rounding into shape in the administration's business improvement program. The Senate passed the Wagner bill to create a Federal-State employment service to find free jobs for unemployed. It goes to the House where action is expected soon.

The hearings before the Senate Finance Committee brought the end of arguments for and against the program submitted by Secretary Ickes for Federal regulation of the oil industry, which the Interior Department suggested as an amendment to the industrial bill.

Many Amendments Offered.

While Chairman Harrison (Democrat), Mississippi, and committee members were speeding the hearings in an effort to conclude tomorrow so the bill might be reported to the Senate by Friday or Saturday, amendments began pouring into the Senate.

One by Senator Thomas (Democrat), Oklahoma, sought to provide $100,000,000 from the Reconstruction Corporation to buy stock in solvent but unliquid closed banks, and to stipulate that bank assets must be given a "normal" value by Federal examiners, rather than current depressed quotations.

Another, by Senator Ashurst (Democrat), Arizona, proposed that any construction that could be utilized for the National Defense be included in the public works program, along with a provision of preference for domestic goods in building.

Business Dictator Busy.

Hugh S. Johnson, who will head the industry control-public works activities, was working at the innumerable details necessary to send the work ahead promptly after congressional approval.

It became known yesterday that Gen. Johnson was not only President Roosevelt's selection to administer the industrial regulation sections of the legislation, but that he is also in line to direct expenditures under the public works program.

Moving into offices in the new Commerce Department Building, Gen. Johnson has begun tentatively by unofficially creating his staff. The Chief Executive desires the bill to become actively effective almost concurrently with the attachment of his signature.

Richberg Is Selected.

Johnson is understood to have selected Donald Richberg, counsel for the Association of Railway Labor Executives, to represent labor in development of the industry-public works program. Richberg, one of the principal drafters of the bill, is to be an assistant administrator charged with viewing each trade agreement that is presented with the intention of assuring protection for labor.

Opposition was expressed yesterday to one section of the industrial regulation legislation by Henry I. Harriman, president of the Chamber of Commerce of the United States, who suggested revisions "to make perfectly clear that the principles of true open shop operation are not contravened."

Alexandria Chest Clinic.

A three-day chest clinic was opened yesterday at the Alexandria city health office. Dr. W. Lewis Schafer, city health officer, announced the examintaions will be by Dr. H. A. Latane and Dr. Llewellyn Powell, chest specialists. Examinations are from 10 to 12 o'clock in the morning and X-ray tests from 1:30 to 5 p. m.

QUEEN OF MARYLAND U. FETE

Post Staff Photo.

Juniors at University of Maryland present "The Spring Maiden" in annual May Day festival. The queen, Marian Bates (left), being escorted into stadium, with Elizabeth Leffel on right.

GALLINGER NURSES RECEIVE DIPLOMAS

Miss Nellie Evelyn Salley Is Valedictorian of Class of 48 Graduates.

Forty-eight members of the Capital City School of Nursing graduating class received their diplomas last night at commencement exercises at Gallinger Hospital.

The colorful exercises were begun by invocation by the Rev. John Cartwright, of St. Patrick's Roman Catholic Church. The class was introduced by W. W. Millan, chairman of the District Board of Public Welfare. The address to graduates was made by Dr. Charles Stanley White, chief surgeon of the hospital.

Presentation of diplomas was made by Mrs. Hugh S. Cumming, member of the Board of Public Welfare, while the class pins were presented by Miss Catherine E. Moran, superintendent of nurses. Miss Nellie Evelyn Salley, valedictorian, was presented by Dr. White. A reception followed the exercises.

Members of the class are: Wilda Irene Ashby, Ruby J. Ballard, Elsie Jane Barnwell, Clara Ellen Beall, Mary Catherine Berger, Florine Merriwether Bibb, Nellie Maude Bowman, Agnes Bertha Carpenter, Mary Jane Clawson, Sara Kathryne Covington, Maisie Cummings, Edna Mae Davidson, Marie Davis, Alberta Frances Dula, Beryle Brewster Ford, Dixie Nellie Freeman, Allene Fuquay, Thelma Madge Gaffney, Pauline Anne Galen, Pauline Allen Hall, Catherine Elizabeth Henderson, Alice Virginia Heysel, Evelyn Delia Hyatt, Roxie Earle James, Mary Marguerite Jones, Dorothy Ernestine LaRue, Laura Helen Lentz, Emily May Leppin, Frances Elizabeth Lowry, Shirley Loretta McManus, Lucille Florence Moore, Marie Jeanne C. Morin, Ola Mae Nelson, Arlene Nobles, Alma Faye Penninger, Isabelle Pifer, Claire Margaret Richardson, Bertha Krahnke Roberts, Eloise Rosemond, Nellie Evelyn Salley, Helen Clara Schillings, Parepa Estelle Snyder, Alice Elizabeth Taylor, Faye Edna Waller, Margaret DuBois Weavering, Mary Elizabeth White, Bessie Elizabeth Wilson and Margaret Helen Zolinsky.

Hygiene Unit Reelects Head of St. Elizabeths

Dr. William A. White, superintendent of St. Elizabeths Hospital, again was elected president of the District of Columbia Social Hygiene Society at the first meeting of the new board of directors held yesterday. Other officers reelected were Herbert S. Wood, first vice president; Dr. Ella Oppenheimer, second vice president; W. W. Wheeler, treasurer, and Prof. D. W. Willard, secretary.

A unanimous vote of indorsement and support was given the efforts of civic groups to urge congressional reimbursement to the Community Chest of $350,000 advanced by the Chest in 1932 for emergency employment work. Appreciation was extended to the House and Senate District appropriations subcommittees for their work in obtaining needed appropriations to expand clinic services in the District of Columbia Social Hygiene Clinic.

MISS MARIAN BATES IS MADE MAY QUEEN

Miss Alice Brennan Maid of Honor at Maryland University Fete.

In the proverbial green setting of an outdoor amphitheater where nymphs and spring held sway to the lilt of the flute and the violin, Miss Marian M. Bates, 3835 Livingston street northwest, yesterday was crowned Queen of the May at the University of Maryland.

Seated on the throne as first maid of honor was Miss Alice M. Brennan, 4210 Twelfth street northeast. Also among the royal entourage were Misses Marjorie L. Willoughby, Hurlock, Md., second maid of honor; Marjorie R. Mowatt, College Park, Md., third maid of honor; Betty Owen, Lanham, Md., fourth maid of honor, and Mary E. Bonthron, Baltimore, fifth maid of honor.

Crowned with the wreath and veil of distinction, Miss Bates, a member of the Alpha Omicron Pi sorority, ascended her throne as the opening feature of the university's annual May Day.

As the orchestra played a "procession of mortals" entered the "sacred grove" for the opening episode of "The Spring Maiden," a pageant staged by girls of the under classes.

In the magic valley, Iduna, a spring maiden, held sway.

The story deals with the interference in the magic valley at the entrance of the Prince of Mischief. While Iduna kneels in prayer at the altar after the solemn ceremony by the people of the land, the intruder steals the basket of golden fruit offered as a token of thanksgiving and supplication.

Iduna pursues, but is not able to overtake him. A council of the gods followed. Heimdal describes the theft and names the Prince of Mischief as Loki. Odin sends his Valkyrias to seize Loki. The culprit is duly punished and finally redeems himself.

The part of Iduna was played by Irene Knox. Loki by Erna Mae Behrend, and Heimdal by June Barnsley. Others taking part included Helen Spiro as the High Priest, Mildred Neill as the Storm Giant, Kathryn Terhune as the Snow Maiden, Helen Spire as Odin and Elsie Dunn as Thor.

12 Hurt as Train Strikes School Bus

Milwaukee, Wis., May 29 (A.P.).—Twelve children were injured, two seriously, when a bus loaded with 22 pupils of schools for the crippled and deaf and dumb was struck today by an electric train.

All the injured, ranging in age from 5 to 14 years, were taken to the Emergency Hospital. Arlene Bey, 12, and Ervin Linski, suffered possible skull fractures. The others were cut and bruised.

The train struck in the middle of the bus, shoved it aside without upsetting it. James Bowes, the driver, was unhurt. Detained by police for questioning, he insisted he stopped before driving onto the tracks.

Husband Kills Rival in Duel

Each Opens Fire When Fellow Workman Is Found at Estranged Wife's Home; Spouse Dying From His Wounds.

Leipsic, Ohio, May 29 (U.P.).—An enraged husband and the man he accused of stealing his wife's love stood at ten paces tonight and fought a gun duel that ended with the second man dead and the husband dying.

Andrew Goldsberry, 24, the husband, started the shooting, police said, when he found David Gregor, 31, in the house where his estranged wife was living.

The men emptied their guns at each other, filled the weapons and emptied them again before Gregory fell mortally wounded down a flight of stairs, fired one last shot at Goldsberry, and slumped to the floor, dead.

Goldsberry's wife, Octavia, 20-year-old mother of three children, reconstructed the scene that led to the shooting in her story to police.

She and her husband had been separated for five months, she said, and she had been living with his mother, Mrs. John Mason. Her husband, she added, had made several attempts to effect a reconciliation since filing suit for divorce.

Late today, Mrs. Goldsberry told police, her husband came to the home, asked her to come and live with him again, and became enraged when she refused.

Rushing upstairs, he came face to face with Gregor, a former fellow workman. Without a word, both men drew revolvers and opened fire.

When his first round of bullets was exhausted, Gregor, wounded several times, reloaded his gun. Goldsberry did likewise.

Suddenly Gregor slumped at the head of the stairs and rolled to the bottom. Regaining his feet, he fired one last shot at Goldsberry, staggered out on the porch, and fell dead.

EUROPEAN SUGGESTS WORK MOBILIZATION

Would Create Nation-Wide Pool of Thought for Creation of Jobs.

A plan to end unemployment, by which a voluntary mobilization of the Nation at large would provide the impetus, has been brought to this country by Herman Scherbak, prominent European.

Mr. Scherbak's project has the indorsement of many of Europe's leading economists and governmental leaders, who believe that it affords a way toward an immediate and sound solution of the problem.

Briefly, the plan calls for the organizing of voluntary workers on a Nation-wide scale through "enlistment" blanks at postoffices and similar places.

Through these blanks the citizens would volunteer to give an hour a week of their time toward handling of suggestions, giving advice on projects which would make employment and enlisting the aid of others.

From such a beginning, with committees operating for each 100,000 population, Mr. Scherbak believes that work would be created and through an intense country-wide interest swell into sufficient proportions to go far toward ending unemployment.

Through the committee, appeals to the entire nation would be made for suggestions for work, great and small. Towards these suggestions, the committee composed of men and women from all professions and callings would place expert opinion and attempt to put the thought into action.

Mr. Scherbak says:

"This movement will create specialists in the fight against unemployment of a capacity not known until today. It's execution will do a great deal to prevent the exploitation of the unemployed and reduce the urge for war."

Montgomery Plans Memorial Services

Montgomery County will pause today to honor the memory of its fallen heroes. The county offices will be closed and the regular meeting of the commissioners scheduled for today has been canceled. Patriotic exercises will be held in all schools in the morning, following which classes will be dismissed. All banks will be closed.

Military exercises will be held at the graves of World War Veterans in Forest Oak Cemetery, Gaithersburg, under auspices of Barbour-Briggs Post, American Legion. The program will begin at 10:30 a. m. Flags and wreaths will be placed on the graves. The Rev. J. E. James, pastor of Epworth M. E. Church, will deliver the address. The benediction will be by the Rev. Herman Wilson, superintendent of the Methodist Home for the Aged at Gaithersburg.

Members of the other five Montgomery County Legion Posts will decorate the graves of their former comrades in local cemeteries and in Arlington.

$675,000 PLEDGED TO HAMILTON BANK

Continued from Page 1.

Commercial Bank and United States Savings Bank.

Entry of the last institution into the merger plan is protested by Col. Wade H. Cooper, its president and majority stockholder, who has submitted a plan to the Treasury Department for reopening the bank independently.

Col. Cooper said his plan was designed to make available for depositors 75 cents on the dollar instead of 50 cents. He declared last night that he was confident that it would be approved in preference to the merger into the Hamilton.

Franklin National Bank, which has secured 90 per cent of the agreements of its stockholders and depositors to reopen that bank independently, is directing an intensive campaign to secure a full response before the week is ended.

Filing of claims by creditors of Commercial National Bank, now in the hands of a receiver, began yesterday.

TODAY IN CONGRESS

SENATE.

Will continue debate on St. Lawrence Treaty.

Will consider independent offices bill.

Banking and Currency Committee will meet in executive session at 10 a. m. in committee room, 301, Senate Office Building, to consider Federal farm credit bill.

HOUSE.

Not in session. Meets Wednesday.

Interstate Commerce Committee will meet in executive session at 10 a. m. in committee room, 226, House Office Building, to consider railroad bill.

Foreign Affairs Committee will meet in executive session at 10 a. m. in committee room, Capitol, gallery floor, west side, to consider silver.

Labor Committee will meet in executive session at 10 a. m. in committee room, 127, House Office Building, to consider Peyser bill.

Yesterday in Congress

MAY 29, 1933.

SENATE.

Met at noon and recessed at 4:15 p. m. until noon Tuesday.

Considered and passed many measures on calendar.

Senators Vandenberg (Republican), of Michigan, and La Follette (Republican), of Wisconsin, demand ratification of St. Lawrence Waterway Treaty this session.

Adopted Costigan resolution calling for information on salaries paid by large corporations.

Passed Wagner bill creating new United States employment agency.

Passed Bulkley bill extending relief to closed building and loan associations.

Judiciary Committee decided to ask for more money to prosecute Harriman investigation.

HOUSE.

Met at noon and adjourned at 6:10 p. m. until 11 a. m. Wednesday.

Passed bill bringing Oklahoma within scope of national beer act.

Approved rule limiting debate on gold bill and passed bill.

JUDGE LOWELL HIT BY SUPREME COURT

Ruling Criticizes Discussion of Narcotics Case in Charge to Jury.

(Associated Press.)

Without mentioning his name, the Supreme Court in a decision yesterday by Chief Justice Hughes, to which there was no dissent, severely criticized Federal Judge James A. Lowell, of Massachusetts, for his handling of a criminal case.

Angelo Quercia, of Somerville, Mass., was convicted of violating the Harrison narcotic act. He contended the conviction was obtained by Judge Lowell's exceeding the bounds of fair comment and argued that the judge had committed an error which entitled him to a new trial.

Chief Justice Hughes pointed out that Judge Lowell in his instructions to the jury had said:

"And now I am going to tell you what I think of the defendant's testimony. You have noticed, Mr. foreman and gentlemen, that he wiped his hands during his testimony.

Jury Instructions Rapped.

"It is a rather curious thing, but that is almost always an indication of lying. Why it should be so we don't know, but that is a fact.

"I think that every single word that man said, except when he agreed with the Government's testimony, was a lie."

Emphasizing the importance of instructions by trial judges to the jury, and the right of such judges to explain and comment on the evidence, the decision declared "this privilege of the judge to comment on the facts has its inherent limitations."

Chief Justice Hughes said it was "to be exercised in conformity with the standards governing the judicial office. In commenting upon testimony, he may not assume the role of a witness."

The Chief Justice said it was for the jury to test the credibility of a witness, giving his testimony such weight as the members thought it deserved. He added that under the circumstances it was prejudicial to the defendant for the trial judge to comment unfavorably upon his general character.

Is Termed Denunciation.

"In the instant case the trial judge did not analyze the evidence; he added to it, and he based his instructions upon his own addition," the decision declared.

"He did not review the evidence to assist the jury in reaching the truth, but in a sweeping denunciation repudiated as a lie all that the accused had said in his behalf which conflicted with the statement of the Government's witnesses. This was error, and we can not doubt it was highly prejudicial."

In reversing the action of the First Circuit Court of Appeals, which had sustained Judge Lowell, the high court declared that "his (Judge Lowell's) characterization of the manner and testimony of the accused was of a sort most likely to remain firmly lodged in the memory of the jury and to excite a prejudice which would preclude a fair and dispassionate consideration of the evidence."

The House Judiciary Committee is now investigating the action of Judge Lowell in ordering the release of George Crawford, Negro, wanted in Virginia on the charge of murder, the judge having taken the position Crawford would be denied a fair trial in Virginia because Negroes do not serve on juries there.

Virginia Holy Name Has Quarterly Meeting

The quarterly meeting of the northern section of Virginia Holy Name Society was held Sunday in Manassas, Va.

Among the speakers were Daily Walsh, of Norfolk, Va.; Caesar Aiello, of Hyattsville, Md.; William J. Neale, of Washington; H. P. Seifert, of Roanoke, Va., and J. P. McCearvan, of Washington. A musical program was furnished by the boys' band of Sinton Hall, Bristow, Va.

Lineman Is Electrocuted On Fairfax County Pole

Albert Albright, colored, lineman of the Virginia Public Service Co., was electrocuted yesterday afternoon while repairing a line between Centreville and Chantilly in Fairfax County, Va.

According to Fairfax County officials, the man was working on a pole and it is believed that he came into contact with a high tension wire. The body hung on the pole by the safety belt until removed by fellow workmen. Dr. R. E. Feagans, of Fairfax, was called and worked on the man for several hours before pronouncing him dead.

Man Paroled in Killing Of Boy Following Girl

Portland, Oreg., May 29 (A.P.).—Murray Soth, 57, convicted Friday on a manslaughter charge for the fatal shooting of Elbert Guy Harrington, 18, was sentenced to five years in prison and paroled today.

He shot young Harrington after his daughter had told him the youth had followed her home from a street car and had flashed a spotlight on her window. Soth said he shot simply in an attempt to frighten the boy. He was tried for second degree murder.

CENSURED

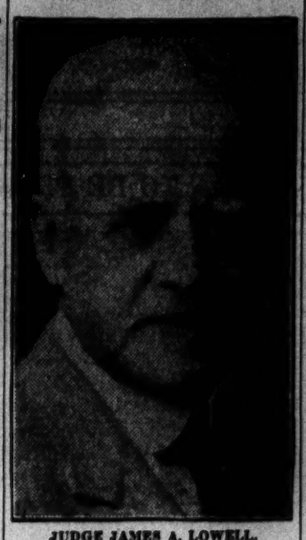

JUDGE JAMES A. LOWELL.

OXON HILL CHILD, 6, KILLED ON HIGHWAY

Wisconsin Woman Is Driver of Auto in Accident Near School.

Running across the road to have some one see if a letter taken from the mail box was "for Daddy," 6-year-old Doris Shegogue, of Oxon Hill, Md., was struck by an automobile yesterday and almost instantly killed.

The car, according to Maryland State police, was operated by Miss Carol D. Joire, 23, Green Bay, Wis., who had been visiting her uncle, Lieut. Comdr. Harry E. Lafaure, U. S. N., stationed at Indian Head, Md. Miss Joire was charged with having no Maryland driver's license.

Doris, the daughter of Mr. and Mrs. Eugene Shegogue, was returning from the Oxon Hill School, which is diagonally opposite her home. With her were Herbert Talbert, 7, a schoolboy patrolman, and Violet Cowan, 6, a schoolmate.

When the children were in front of Doris' home, a car coming from the direction of Washington stopped to ask Herbert directions. Doris and Violet crossed the road and found a letter in the Shegogue mail box. They then recrossed the road, behind the parked car, to find someone to read the address.

Suddenly Doris, it is believed, spied C. D. Foote, county road patrolman, seated in a parked car on the side of the road from which she had come.

Out she dashed from behind the car which had stopped to learn directions, and into the path of the Joire car, headed toward Washington, witnesses said. She was picked up by E. W. Cowan, father of Violet, placed in another passing car and rushed to Dr. Russell K. Hollingsworth, 2015 Nichols avenue southeast, where she died. Death was attributed to a fractured skull.

2 Women Injured As Autos Collide

Mrs. Frederick Woodward, sister-in-law of the late S. W. Woodward, one of the founders of Woodward & Lothrop's, and Mrs. Ora Belle Dickenson, were painfully hurt yesterday in an automobile collision near their home at 4026 Illinois avenue.

They were riding in a car operated by the Rev. Julian H. Strong, Mrs. Dickenson's son, which was in collision with the car of Louis J. Whot, of 1506 Hamilton street northwest. Both remained at Emergency Hospital, where they were taken for treatment of cuts and bruises.

SURPLUS FUNDS USE BY DISTRICT IS ASKED

McLeod Introduces Bill to Allow Tax Revenues to Meet Emergencies.

The District Commissioners would be empowered to expend surplus District tax revenues accumulating in the Treasury for public works and emergency relief under a bill introduced in the House yesterday by Representative Clarence J. McLod (Republican), Michigan.

The measure, which supplements bills for District representation in Congress and greater local self-government already introduced by the Michigan representative, is designed to insure for District citizens "the maximum benefit possible in public services in return for the taxes they pay," he said.

Pointing out that only $1,000 is made available in the 1934 District appropriations bill to take care of any emergency that might arise while Congress is not in session, he said many vitally necessary projects, such as welfare relief and street repairs, must await congressional action before funds can be expended, no matter how great the emergency.

Representative McLeod estimated that the District's revenue surplus will reach over $2,000,000 during the coming fiscal year.

"The appropriation bill for the fiscal year 1934 carries an appropriation of $1,500,000 for relief work in the District," Mr. McLeod commented.

About 8,000 families are now on the city welfare rolls, with new applications being received at the rate of 50 or more daily. Approximately $50,000 is required weekly to furnish the barest necessities of life to these 8,000 families, which does not include any relief whatsoever for the many unemployed single men in the District of Columbia.

"If present conditions continue throughout the coming year, $2,500,000, instead of $1,500,000, will be required for welfare relief. If, when the present funds are exhausted, the Congress is not in session, and a deficiency appropriation therefore impossible, a serious situation could only be averted by allowing the Board of Commissioners to expend the necessary money from the surplus funds."

Legion Will Direct Rites in Hyattsville

Memorial Day exercises of Snyder-Farmer, Post No. 3, American Legion, of Prince Georges County, will be held today in the Hyattsville National Guard Armory. Representative Everett M. Dirksen, of the Sixteenth Illinois District, will speak. Prior to the exercises Mrs. Bradley M. Snyder, of Washington, mother of one of the men for whom Snyder-Farmer Post is named, will place a wreath on the World War Memorial Cross, at Bladensburg.

Among those groups participating will be the Chamber of Commerce of Hyattsville, the Exchange Club of Prince Georges County, the Young Men's Democratic Club, of the county; Company F, National Guard, of Hyattsville; Boy and Girl Scouts, school children, the various volunteer fire departments and citizens' associations.

Members of the committee in charge of the Memorial Day program are Tyler M. Birch, James W. Rogers, Dr. Robert W. McCullough and John A. Johnson. Committee appointments were made by E. J. Cannon, post commander.

Frederick Duvall to Run For Alexandria Justice

Frederick G. Duvall yesterday announced his candidacy for the office of civil and police justice of Alexandria, subject to the decision of the Democratic primary next August. Mr. Duvall held this office from 1922 to 1936.

HOUSE VOTES GOLD BILL AMID G. O. P. CRIES OF "REPUDIATION"

Continued from Page 1.

minority member, to strike out the retroactive provision affecting existing contracts was defeated 363 to 78 on a motion to send the measure back to the Banking Committee.

Democrats also beat this amendment down by an earlier voice vote as they did another Luce proposal to limit the provisions for a two-year period. Amendments by McFadden (Republican), Pennsylvania, designed to make the foreign governments pay in gold, and by Hoeppel (Democrat), California, to tax Government bonds, were voted down.

On final passage, 250 Democrats were joined by 28 Republicans and 5 Farmer Laborites in voting for the measure.

Forty-eight Republicans and nine Democrats voted against the resolution. The Democratic bolters were Black, New York; Boehne, Indiana; Brown, Michigan; Claiborne, Missouri; Farley, Indiana; Feisenger, Ohio; Huddleston, Alabama; Pettingill, Indiana, and Thom, Ohio.

McFadden Assails Measure.

Representative McFadden (Republican), Pennsylvania, said the bill was in direct opposition to the Democratic party platform "upon which Franklin D. Roosevelt was elected President."

"The Democratic administration, in violation to its campaign pledges and its party platform, is now endeavoring to foist upon this country currency of no value," he said.

"It has given the gold and lawful money of the country to the international money Jews of whom Franklin D. Roosevelt is the familiar and it has sent this bold and dishonest bill here so that it may have the pleasure of seeing Congress jump through another hoop and turn another somersault under the whip of the ringmaster."

Defending the measure, Representative Hancock (Democrat), North Carolina, a members of the Banking Committee, said:

"The measure, when enacted, will give the United States for its monetary standard, the Golden Rule, in place of the rule of gold."

"If you pass this bill," Luce told the House, "it will go down in history and stay there forever as the repudiation bill passed by the repudiation Congress."

The formal report on the measure, prepared by Undersecretary Acheson of the Treasury, said:

"The occasion for the declaration in the resolution that the gold clauses are contrary to public policy arises out of the experience of the present emergency."

Tendency to Hoard Gold.

Two things developed during the emergency, the report said, which make the enforcement of the gold clauses incompatible with the public interest.

"The first," it said, "is the tendency which has developed internally to hoard gold; the second is the tendency for capital to leave the country."

With the Treasury preparing to engineer a financial operation in June involving $2,000,000,000 it was explained that the issuance of bonds without the gold clause would affect the "medium upon which the entire credit and currency structure rests."

A little later Senator Metcalf (Republican), Rhode Island, said in a formal statement the administration bill to permit payment of gold clause contracts in legal tender money "simply means that the Government breaks faith with its creditors."

He added that the effect of such inflation as may follow enactment of the bill "may be the complete destruction of our whole financial system."

Reds Riot at School Drill

New York City College President Fights Mob With Umbrella Near Lewisohn Stadium; Few Students in Antimilitary Disorder.

New York, May 29 (A.P.).—Dr. Frederick B. Robinson, president of the College of the City of New York, swung his umbrella today on a crowd of demonstrators who blocked the way of him and his party to Lewisohn Stadium where they viewed the annual military exercises of the R. O. T. C. unit of the college.

With the college president were Gen. John J. Byrne, Col. George C. Lewis, professor of military science and tactics; Mrs. Nancy Lyman Otis, and Mrs. Clinton B. Turck.

A crowd of some 300 had been holding a demonstration outside the stadium for an hour or so, with speakers and placards protesting military training at the college, when Dr. Robinson and his party appeared.

The demonstrators rushed toward them, booing, shouting and waving poles from which the placards had fallen. Dr. Robinson lashed out with his umbrella until a squad of 20 policemen broke through and cleared a way for them into the stadium.

No one was injured and no arrests were made.

Many of the demonstrators were students, but Dr. Robertson issued a formal statement later saying most of them "were probably communists from outside." He recognized only one student. He declined to name him, but said he would report the student to the trustees for disciplinary action.

Senator Reynolds Given District Committee Post

Senator Robert R. Reynolds (Democrat), of North Carolina, yesterday was appointed to fill a Democratic vacancy on the Senate District Committee.

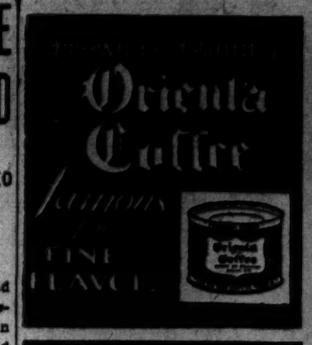

BUY MORE—PAY LESS

Silver Is Advancing!
and yet Horning introduces

AMERICAN MOTHER
DESIGN OF BEAUTIFUL SIMPLICITY

At About 30% OFF
until June 14 . . . as a
special introductory offer

Join the Horning Silver Club

Geo. D. HORNING
818 12th St Bet. F & G Sts.

Ask About Our Deposit Plan

PASSENGERS—EXPRESS—U. S. AIR MAIL

AIR TRAVEL
Information
Reservations
for all airline destinations
EASTERN AIR
TRANSPORT SYSTEM
806 15th Street, N.W. (National 7161)
Washington Airport (National 5656)
WASHINGTON-NEW YORK
EVERY HOUR ON THE HOUR

SPECIAL NOTICES

THE ANNUAL ELECTION OF THE Officers and directors of the Oriental Building Association, No. 6, will be held at the office of the association, 600 F st. nw., on Thursday, June 1, 1933, between the hours of 12 o'clock noon and 6 o'clock p. m.

HENRY E. DECKMAN, Secretary.

I HOLD U. S. Patent No. 1821037 with a value of $200,000 which I will trade for 100 acres of land in Maryland within 5 miles of the District line in Maryland. My reason for trading is lack of cash to promote. Will exchange information to responsible parties. Address Box 64.

SPECIAL NOTICE.

To prevent congestion and avoid accidents, the Gates of the Glenwood Cemetery will be closed to all vehicular traffic on Tuesday (Decoration Day), May 30, 1933. By order Board of Trustees.

CHARLES E. MARSH, President.
WILLIAM E. WIRE, Secretary.

Nonviolence Held Power Over Evils

Thought was heralded as a more powerful weapon to combat the world's evil than violence, by the speakers who addressed a gathering at the Friend's Meeting House last night in a symposium on "Nonviolence, the Key to World Peace by Means of Soul Force."

Illustrating the effect of nonviolence in accomplishing material things, the fast by the Mahatma Gandi was discussed. Brahmachari Jotin, leader of the local Yogoda Society, explained phases of Hindu philosophy.

Others who addressed the gathering were Dr. Homer Curtis, leader of the Order of Christian Mystics; Smith Tassin, Miss Ada Rainey and Louis E. Van Norman. D. N. Shoemaker presided.

Phone Company Honors 40 Veteran Employes

C. T. Carroll, plant employe of the Chesapeake & Potomac Telephone Co., heads the list of 40 men and women who have just been rewarded for long employment, by receiving a ruby emblem in recognition of his 25 years' service.

Other employes with long service records are Alma F. Allen and Theresa M. Yergan, 20 years' service; Dorothy M. McElroy, Marian A. Kendig, J. C. Burgess and R. L. Rodier, 15 years' service. Ten-year awards were presented to M. L. Malloran, Julia A. Smith, Agnes F. Sorrell, Florence C. McBride, Frances A. Pugh, Amanda R. Henderson, Dorothy A. Hoover, Mary A. Palley, J. A. Roberts, J. A. Miskell, R. M. Sime, J. R. Towers and C. M. Sauls.

Jodhpur

Special
$7.50

This lightweight Jodhpur is ideal for warm weather riding. Made of fine imported calfskin with soft leather lining.

BECKERS
1314 F Street

PECORA DETERMINED TO COMPLETE PROBE

"They Are Not Going to Stop Me," He Asserts in New York.

New York, May 29 (A.P.).—Undeterred by attacks on his character, Ferdinand Pecora, counsel to the Senate banking investigation committee, announced today he was "going right on through" with his probe into private banking practices. He said that he was satisfied with the progress thus far and that he had no fear of threats nor would he be deterred by attacks upon his character.

"They are not going to stop me in any way, shape or form," he said.

Told that President Roosevelt had informed the Senate committee he wanted the investigation of J. P. Morgan & Co. and other private bankers to be rushed forward "without limit," the young attorney declared: "And I say 'amen!'"

Challenges Accuser.

He challenged J. C. Hackett, a former deputy police commissioner, to "come along with his proof" of charges made to Senator Couzens to the effect that Pecora was guilty of irregularities as an assistant district attorney.

Even lack of funds, he indicated, would be slow to stop the investigation.

"I asked for $75,000," he said. "Only $20,000 was appropriated. But I want to emphasize this: No one connected with the investigation, whether he be attorney, accountant or anything else, is getting more than $255 a month—and very few are getting that. If no more money is appropriated we still can push along for two or three more months."

He revealed that he will again question J. P. Morgan, and will call five or six more Morgan partners to the stand before he is through with that phase of the investigation. He said that George H. Howard, president of the United Corporation, would continue on the stand Wednesday.

To Bare Security Methods.

One of his interviewers—questioning him as he munched on a belated lunch—asked if he intended to show how foreign bonds were floated.

"I have from the start taken the stand that I would not indicate in advance what was going to be presented," he said. "I'll depart from that position to the extent of saying now that we hope to bring out the general methods by which bankers marketed securities in which they were interested."

After outlining the purpose of the Senate investigation as being "to develop a factual basis for such immediate legislation as Congress may see fit," he remarked that it had been shown in the hearings the income tax "is not a tax on incomes."

"Large incomes can be offset by capital losses," he said. "Small incomes can not."

QUEEN OF CHICAGO EXPOSITION

Miss Lillian Anderson, Racine, Wis., as Queen of a Century of Progress Exposition in Chicago. She was selected over a field of candidates representing various sections of the country.

KIDNAPERS HUNTED AS VICTIM FORGIVES

Kansas City Manager and Daughter Disagree on Catching Culprits.

Kansas City, May 29 (A.P.).—While Miss Mary McElroy asserted she felt no malice toward the men who kidnaped her and exacted $30,000 in ransom for her release yesterday, her father, H. F. McElroy, city manager, directed police in a relentless search today for the abductors.

As the hunt proceeded with Federal, State and city authorities coordinating their efforts, T. A. J. Mastin, county prosecutor, said he would demand the death penalty if the men are captured and brought to trial.

"If any kidnaping was an obvious example of one that would come under the death provision of the law, this one was," Mastin declared.

In contrast to the attitude of the prosecutor and her father, the 25-year-old victim of the abduction today said, "I don't believe I'd like to see any of these men go to the penitentiary. I still can't feel any malice toward them. They treated me with such consideration."

Hitler Propagandist in Rome.

Rome, May 29 (A.P.).—Dr. Joseph Goebbels, German minister of public enlightenment and propaganda, arrived in Rome today to study Fascist propaganda press organization. He was greeted by a number of foreign office attaches.

RESPECT FOR PACTS ASSURED BY DANZIG

Nazi Victor Asserts Views to Quiet Polish Fears of New Control.

Berlin, May 29 (A.P.).—The assertion that the Danzig Free State will respect its constitution and its treaties under all circumstances was made today by Hermann Rauschning, who will become head of the Danzig senate as a result of the Nazi victory in yesterday's elections.

This assurance was calculated to quiet the fears of Poland, which has been anxious lest Nazi control of Danzig lead to untoward acts.

Herr Rauschning, who as president of the free city senate will be chief of the government, came to Berlin for a series of conferences with political leaders. Commenting on the Nazi victory yesterday he said:

"Measures which were possible in Germany after the national revolution can be adopted in Danzig only by legislation. The Jewish problem plays no role.

"We Nazis are ready to clear the atmosphere with reference to all Polish-Danzig questions, but only on a basis of mutuality."

German news reports from Warsaw indicated that yesterday's Nazi landslide was being taken quietly by the entire Polish press.

Polish newspapers, a Wolff (German) News Agency report said, expressed confidence that the Danzig constitution and the treaties with Poland would be respected by the new Nazi government of the free city.

Presbyterians End General Assembly

Montreat, N. C., May 29 (A.P.).—Ending its shortest session, the seventy-third general assembly of the Presbyterian Church in the United States adjourned sine die today after adopting a number of resolutions and appointing two important committees.

Dr. Ernest Thompson, of Charleston, W. Va., moderator, announced just before adjournment the personnel of a committee to study the question of reaffiliation with the Federal Council of Churches and another report on increasing the efficiency and effecting economies of the general assembly.

A proposal to establish another committee, on social and moral problems, was ruled out of order by Moderator Thompson.

FOG OFF CALIFORNIA GROUNDS TWO SHIPS

Pacific "Graveyard," Where Seven Warships Crashed, Holds Vessels Fast.

San Pedro, Calif., May 29 (A.P.).—Betrayed by heavy fog in the perilous "graveyard of the Pacific" off the Coast of Santa Barbara County, two damaged ocean vessels were fast aground today, some 20 miles apart, but the crew of neither was believed to be in danger.

The 5,842-ton Japanese oil tanker Nippon Maru, with about 35 or 40 men aboard, was caught on the same treacherous reef on which seven United States naval destroyers crashed in 1923 with a loss of 23 lives, and on which the liner Harvard was wrecked two years ago tomorrow.

Damaged in collision with another schooner, the steamer Chehalis was aground broadside to the beach a mile and a half from Government Point.

It was believed the stranded vessels could be floated only with great difficulty, if at all.

The lumber schooner J. B. Stetson, with which the Chehalis collided, headed for her Long Beach Harbor dock, apparently undamaged.

The salvage tug Peacock was sent to the Nippon Maru. Coast Guard boats sped to the Chehalis to stand by pending floating attempts.

Weather in the "graveyard" area was reported calm and there seemed little likelihood of further damage to the ships.

Von Schleicher Seized In Berlin, Austria Told

Vienna, May 29 (A.P.).—Official Austrian News Agency dispatch from Berlin said today that Gen. Kurt von Schleicher, former chancellor of Germany, was arrested and imprisoned in the Fortress Ruestrin.

Berlin, May 29 (A.P.).—No confirmation was available immediately here of the official Austrian News Agency report that former Chancellor Kurt von Schleicher has been arrested and imprisoned.

Two Gov. Murray Aids Weigh 453-Pound Total

Oklahoma City, May 29 (A.P.).—Gov. William H. Murray has plenty of weight in the executive offices now. R. D. McManus, his official bodyguard, weighs 253 pounds, and Roy Cheek, who today became the governor's messenger, adds 200 pounds more.

Briton, 17, Gone; Murder Clew Seen

Laredo, Tex., May 29 (A.P.).—A search was made between Nuevo Laredo, Mexico, and Monterey, Mexico, today, for Richard H. Barnes, 17, son of British Vice Consul Barnes, of Saltillo, whose abandoned and stripped car was found 72 kilometers south of Nuevo Laredo yesterday.

Barnes, who had been attending school at San Antonio, passed through Laredo Friday night on the way to Saltillo to spend a vacation with his parents.

Mexican authorities, assisted by the American consulate force at Nuevo Laredo, joined in the search for the young man when he did not reach Saltillo Saturday.

Cuban School and Home Are Shaken by Bombing

Placetas, Cuba, May 29 (A.P.).—Two small bombs exploded here today.

The first one exploded in the building occupied by the school Luz Caballero. Later another went off at the home of Senora Rafaela Hernandez. Damages were slight and no arrests were made.

Noble Rush Begins Tour Of Maryland Fire Units

Noble Rush, chief of the Hyattsville Volunteer Fire Department, and candidacy for presidency of the Maryland Fireman's Association, yesterday began a stump-speaking tour of the State with several speeches in the western counties.

Rush, who left Saturday for the extended tour, expects to visit the majority of the fire departments of the State. He will conclude his campaign with several speeches on the Eastern Shore. The Maryland firemen's convention will be held July 14, 15 and 16.

Roses Lure

Beautiful Blooms Charm in Setting of Green in Potomac Park.

Myriads of multicolored roses lifting their blooms amid a setting of verdant charm are at the height of their flower to greet Memorial Day observers today in the gardens west of Fourteenth street along Riverside drive.

Flanked on one side by the waters of the Potomac and completely surrounded by the winding drives of Potomac Park, the rose gardens present an arboreal spectacle rivaling the display of Japanese cherry blossoms. Trellises and pillars support the twining bushes crowned by the red and yellow glory of the many blooms. New and unusual varieties greet the visitors who circle the gardens by automobile or walk through and admire the flowers.

Shaded lights make the gardens visible at night and focus brighter beams at the two fountains at opposite ends of the large rose bower. On all sides evergreen shrubbery has been planted under the direction of the Office of Public Buildings and Public Parks, to provide a proper background for the roses.

HELMER H. BRYN, 68, FORMER ENVOY, DIES

Was Norwegian Minister to U. S. and Is Survived by Daughter Here.

Helmer Halvorsen Bryn, 68, former Minister from Norway to the United States and stationed here for 17 years, died Sunday at his home in Montreal, where he was serving as Norwegian consul general to Canada.

Mr. Bryn, who is survived by a daughter, Mrs. Francis Winslow, of 1245 Twenty-ninth street northwest, Washington, was not considered seriously ill until Friday night when his condition took a sudden turn for the worse. He had been ill for a short time.

While here, serving from 1910 to 1917, Mr. Bryn was a member of the Chevy Chase Club and was popular in diplomatic and official circles.

In addition to his daughter here, he is survived by his wife, two sons, Sigmund Bryn and John Bryn, both of New York, and another daughter, Miss Inger Bryn, also of New York. Funeral arrangements have not yet been completed.

Scarlet Fever Epidemic In Montgomery Denied

Dr. V. L. Ellicott, Montgomery County health officer, yesterday announced that after an extensive survey of physicians of the Chevy Chase-Bethesda area, he found no epidemic of scarlet fever, as had been rumored extensively through the suburban sections.

Dr. Ellicott said there had been but two cases reported this spring, the last one more than ten days ago. The health officer said that because of the prevalence of epidemic rumors he decided to make a thorough check and contacted all physicians in the area, but could find no such outbreak.

Roosevelt to Ease War Victims' Cuts

(Associated Press.)

The Roosevelt administration was reported authoritatively last night to be planning to ease the reductions ordered in disability allowances applying to veterans wounded in combat.

Just how much money is involved in this liberalization of the strict economy regulations is uncertain, but it was disclosed that both President Roosevelt and Director Douglas of the Budget favor such relaxation.

Meanwhile President Roosevelt went over the problem of veterans' economies in a lengthy meeting yesterday with representatives of the House Democratic caucus, at which modifications in the drastic economy regulations were requested.

Representative Crosser, of Ohio, the chairman of the Democratic steering committee, announced after the White House parley: "I am much pleased with the President's interest in the subject and his attitude toward it."

Upper Marlboro's Parade Is Today

Memorial services will be held today at the World War memorial fountain at Upper Marlboro, Md., by the Strawn-Turner Post of the Veterans of Foreign Wars.

The group, whose headquarters are located at Seat Pleasant, Md., will have as the principal speaker, Mayor Walter E. Quenstedt, of Annapolis, department commander of the Veterans of Foreign Wars of Maryland.

Among the other speakers will be State Senator Lansdale G. Sasscer, Charles Marbury, Maryland House of Delegates, and several members of the Board of County Commissioners. A parade, composed of county fire departments, school children and military bands, will be featured before the exercises.

DETECTIVE IS SLAIN BY 6 BANK ROBBERS

Clerk and Two Bandits Are Wounded in Holdup Wave; "Pretty Boy" Sought.

(Associated Press.)

A detective was killed and two officers, a bank clerk and two robbers were wounded in three bank holdups yesterday, which netted little more than $20,000.

The series of holdups occurred at Rensselaer, N. Y.; Paris, Ark., and Culver, Ind.

Six men, armed with submachine guns, calmly walked into the Rensselaer County Bank shortly before noon, lined customers and clerks against a wall and proceeded to loot the vaults.

A clerk, however, had quietly touched a police alarm, summoning two detectives from headquarters, two blocks away. As the detectives entered the bank they were met with a wave of machine-gun bullets and fell to the floor. One of them, Charles Stevens, died a few minutes later, and his colleague, Frederick Rabe, was wounded. The robbers, who, in the excitement, grabbed only $2,000, escaped in a waiting automobile. Rabe tentatively identified a picture of Charles "Pretty Boy" Floyd, Oklahoma outlaw, as that of one of the bandits.

In Paris, Ark., two men, guns drawn, forced four clerks and three customers into a vault of the First National Bank. After taking all the cash in the tills and vault, they started for the door, where they met and shot Dolph Guthrie, a teller, and Andy Connaughton, city marshal. A customer, standing on the sidewalk, tackled one bandit and held him. The second escaped. The amount of cash he obtained was undetermined.

Five men held up the State Exchange Bank at Culver, Ind., and in an exciting gun battle with pursuers, two of them were wounded and captured. The others escaped with $16,000.

German Journal Ordered Stopped

Berlin, May 29 (A.P.).—The German government today forbade publication of the Deutsche Allgemeine Zeitung for three months for criticism of the government's retaliation against Austria.

The government recently fixed a visa charge of 1,000 marks for visits to Austria as a token of displeasure at the cold welcome which German Nazi officials received when they went to Vienna.

The independent criticism by this newspaper and its moderation of view made it one of the most popular German journals since the suppression of other organs. The Allgemeine Zeitung was distinguished by its pro-Hitler policy in republican days.

11 Austrian Nazi Students Wounded

Innsbruck, Austria, May 29 (A.P.) Eleven Nazi students were wounded by bullets, four seriously, tonight as a Nazi demonstration near the fascist heimwehr (home guard) headquarters was climaxed by a pistol battle. Troops were called out and finally restored order. Twenty-one persons were injured by clubs or bayonets.

The shooting started when the gendarmerie, with bayonets, drove the students in the direction of the heimwehr headquarters. The guards thinking the Nazi were advancing to attack, opened fire.

Troops were stationed in the city with machine guns poised and barbed wire barricades were strung along the streets. At midnight all was quiet.

3 Capital Men Draw Traffic Fines in Laurel

Three Washington men were among those fined yesterday in the Laurel (Md.) police court for traffic violations. Whitney S. Keys, 3019 Fifteenth street northwest, forfeited $11.45 collateral for driving without a license when he failed to appear at the stated time. Emery Turner, 2553 Alabama avenue southeast, forfeited $26.45 when he, too, failed to appear.

A. N. Johnson, 726 Harvard street northwest, pleaded guilty to a speeding charge and was fined $10 and costs by Judge J. Chew Sheriff. Louis E. Mass, of Baltimore, was fined $25 and costs for speeding, and A. H. Thomas, Alexandria, Va., forfeited $26.45 for the same charge.

Store your furs in our famous cold storage vaults on the premises . . . We repair, remodel and clean them . . .

JULIUS GARFINCKEL & Co.
F STREET AT FOURTEENTH

THIS STORE IS CLOSED TODAY IN HONOR OF MEMORIAL DAY

On Wednesday do not fail to visit the store for the most marvelous goods we think you have ever seen . . . Everything you need or desire is here . . . everything from the best makers . . . perfect . . . at prices that will amaze you . . . They are so moderate for goods of such style and quality . . .

Come Tomorrow . . . For Women, Misses, Juniors and Girls.

HERRIOT SEEKS NEW LAUSANNE SCHEME

U. S. Asked to Cooperate by Granting Moratorium on French Debt.

Paris, May 29 (A.P.).—A new Lausanne settlement to supplement the old one of last July when the reparations problem was readjusted was urged upon the United States today by Edouard Herriott in reporting to the French Chamber of Deputies upon his recent conversations with President Roosevelt at Washington.

"If they (United States) refuse an accord on debts, they will destroy the edifice for which we have paid our part," declared the former premier, who was forced from office last December when he unsuccessfully urged that France make the debt payment to America.

Premier Daladier disclosed that he had instructed M. Herriot, on going to Washington last month, to ask for a moratorium upon the June 15 payment, and to seek negotiations for revision of the Franco-American debt settlement.

M. Herriot was to urge these two requests as conditions upon which France would pay the defaulted interest instalment of last December.

The chamber debate was adjourned until June 9 after the former premier had reported on his Washington visit.

A packed chamber heard M. Herriot report that President Roosevelt wanted three truces: on tariffs, debts and armaments.

Mr. Roosevelt, M. Herriot said, insisted that France should pay the December instalments before negotiations for a new arrangements on the question could begin.

Clarendon to Have Use Of State X-Ray Machine

According to an announcement from the county health department yesterday, the State X-ray machine will be sent to the county and be in use Thursday and Friday of this week at the Clarendon Health Center. It will be used in connection with the monthly chest clinic and any resident desiring an X-ray of the lungs may obtain one on either of the days mentioned.

The X-rays will cost $2 each and it will be necessary for the applicant to present a written request from the family physician. Appointments should be made by calling the county health office at the courthouse.

One Killed in Boat Blast; 15 Rescued

Ogdensburg, N. Y., May 29 (A.P.).—One man drowned and fifteen others leaped overboard, to be rescued by a tug, as a drill boat working in the St. Lawrence River near Chippewa Bay, not far from here, was torn by an explosion and then burned to the water's edge early today. The man who lost his life was Perkins Reynolds, of Alexandria Bay. He was in the compression room of the boat.

The scene of the accident was the same as that of a similar explosion on the drill boat America in July of last year which resulted in seven deaths.

The boat in today's blast was owned by the R. C. Huffman Construction Co., of Cleveland, Ohio. It was anchored off the north shore of Dark Island. The rescue tug was proceeding to that island at the time of the explosion.

HEAD OF REICHSBANK ASKS DEBT LENIENCY

Tells German Creditors That Financial Collapse Is Facing Nation.

Berlin, May 29 (U.P.).—Germany, today warned a conference of her foreign creditors that unless a temporary cessation of the transfer abroad of payments of her debts were permitted immediately, the nation faced a financial collapse worse than the 1923 period of inflation.

Dr. Hjalmar Schacht, head of the Reichsbank, threw the country on the mercy of the creditors, gathered here from all over the world to figure out some method of lessening the pressure on Germany and at the same time getting something out of their short and long term loans.

Dr. Schacht proposed that the creditors permit what amounts to a moratorium on all credits, at least temporarily. He urged that they permit immediate cessation of transfer of part of the country's foreign liabilities to foreign nations, leaving the cash inside Germany.

Otherwise, he declared, the depression of the mark would be inevitable, precipitating an even graver disaster than in 1923—when the mark fell to fantastic depths.

The conference of creditors adjourned until tomorrow morning to study Dr. Schacht's presentation of Germany's case. Among the 29 foreign representatives were delegates from the United States, England, France, Holland, Sweden and Switzerland.

Blonde Disappears At Banker's Arrest

Los Angeles, May 29 (A.P.).—Accused of stealing $58,000 from the Allentown, N. J., bank of which he was former teller, Morgan N. Buchalew told United States deputy marshals today, they said, that he was at the end of a golden trail of pleasure and ready to "face the music."

An attractive blonde girl who was with Buchalew, alias John O. Buck, when he was arrested last night aboard the liner Santa Rosa as it came into Los Angeles Harbor, disappeared shortly afterward with her mother, who met the couple at the boat. The girl was listed on the passenger roll as "Mrs. Buck." Officers said she knew nothing of the case against Buchalew.

Deputy Marshall Vincent Mangerina, who made the arrest, said Buchalew told him he would go willingly back to Allentown, and would restore to the bank $40,000 he still retained of the money.

Problem of Distribution Greatest, Filene Asserts

Vienna, May 29 (A.P.).—The principal problem before world economic leaders today is how to distribute goods as effectively as they are produced, Edward A. Filene Boston merchant and philanthropist, told the opening session of the seventh congress of the International Chamber of Commerce here today.

"It is high time," the delegate from the United States said, "for us to notice that rationalized mass production without rationalized mass distribution is the most irrational thing imaginable."

Graf Zeppelin Arrives As Mussolini Watches

Rome, May 29 (A.P.).—The Graf Zeppelin arrived here late today on an Italian excursion. The dirigible's landing was viewed by Premier Mussolini.

The ship previously passed over the Vatican within sight of Pope Pius.

Women's Fire Group Will Meet on Thursday

The Women's Auxiliary of the Prince Georges County Volunteer Fire Department will hold its monthly meeting at Branchville, Md., Thursday, it was announced yesterday.

The auxiliary has just completed the celebration of its third anniversary. One of the features of this celebration was a conclave at the Masonic Hall in Hyattsville. The address of welcome on this occasion was given by Dr. H. T. Willis, mayor of the town. Among the other speakers were State Senator L. H. Sasscer, J. F. Lillard and Noel Joeffre, president of the Prince Georges County Firemen's Association.

REVENUE BUREAU IS SCANNING TAXES PAID BY MORGAN'S FIRM

Continued from Page 1.

the new lists of Morgan special clients expected to be placed before the investigators.

Sales of stock at bargain prices to prominent figures in the business world were denounced in the Senate yesterday by La Follette (Republican), Wisconsin, as "gratuities distributed by J. P. Morgan & Co."

Calling attention to names on the two lists already laid before the committee, La Follette said they showed 4 officers and 47 members of the New York Chamber of Commerce had received "gratuities of $5,130,760" from the Morgan firm.

Treadway Defends Davis.

A statement on the House side by Tinkham (Republican), Massachusetts, demanding an investigation of the business relations of Norman H. Davis, American ambassador-at-large, brought a quick defense of Davis from Representative Treadway (Republican), Massachusetts, who said such an inquiry would be "entirely unnecessary."

Treadway said Davis' "life and career are an open book," and that his "honesty and integrity have never been questioned." Davis borrowed money several years ago, most of which he has repaid.

Among the other developments yesterday was the statement by Senator Couzens (Republican), Michigan, that J. C. Hackett, of New York, was author of some of the charges made to him against Pecora. In New York Hackett was said to be secretary to former Police Commissioner Enright.

Pecora announced he would return to Washington today to get ready for the hearing tomorrow, and said he would again call J. P. Morgan, senior partner of the great banking house. He also said he would call "five or six" more of the Morgan partners. Eleven of them have been subpoenaed.

Word that the Internal Revenue Bureau was going minutely into the testimony in connection with the income tax returns added interest to the disclosure yesterday that in 1930 and 1931, when the partners in the firm paid total income taxes of $48,000, gross profits from the sale of securities were nearly $10,000,000.

Profits of this amount were reported by the firm to committee investigators and placed in the record by Pecora.

Morgan partners have not denied that profits were made in those years, but testified that deductions permitted them under the law, particularly capital losses, wiped out their taxable profits.

Reports to the committee by the firm showed the profits from selling and underwriting securities was greater in 1930 and 1931 than in 1929, when they paid an income tax of $11,000,000.

Minimize Security Phase.

In their testimony before the committee last week, Morgan partners emphasized that their security business was only a small part of their total operations.

The profits they reported for the three years, all gross returns before deductions of overhead, follow:

1929, $2,936,000.
1930, $6,760,000.
1931, $3,131,000.

In addition, the Morgan firm reported among its joint account and syndicate activities a profit of $1,853,959 in 1930 from an operation in Procter & Gamble stock.

Many additional profits were listed in blocks of stock, the value of which could not be computed.

Investigators for the Senate committee are going into these operations, however, with a view to determining the total profit figures.

AUSTIN WILL HEAD SENATE MILK QUIZ

Continued from Page 1.

istration has been called in by the distributors and the producers to use its functions to stabilize milk prices. In the District, the administration has been moved to action by the numerous complaints lodged with it by consumers who believe that distributors are charging extortionate prices for their product.

Producers Approve.

The scrutiny of the Agricultural Adjustment Administration of the local milk market has been approved by producers, who are interested in the spread between the prices they receive for their products and the price charged to the consumer.

The attention of the Senate subcommittee will not only be focused on milk prices, but one of its principal objectives is to learn whether there is a monopoly in existence in Washington, which is operating to the prejudice of the consumer.

In addition, the committee will inquire into the reason for the high prices charged to Washington consumers for other dairy products.

LONDON PARLEY DELEGATION TO LEAVE HERE TOMORROW

Continued from Page 1.

disadvantage of China, the country most in need of the restrictions of the arms measure.

Secretary Hull declared yesterday that just as almost all wars in the last hundred years have had an economic reason for being, a successful economic conference may have a powerful effect on the general subject of disarmament at Geneva. The inability of countries to dispose of their manufactured surpluses has resulted in a heightening of nationalistic tempers and tariffs to the destruction of the peace of the world.

There were some indications last night that the economic barriers against which Secretary Hull has so unremittingly declaimed may not after all figure so prominently in the talks at London. They will be relegated to a subordinate role in the talks, due to the absence of unequivocal assurances from all the countries to whom the American tariff truce was extended. The usual agreement in principle was the best measure of agreement that this country received and as a result, the suspicious air of the conference suddenly failed to materialize.

To Stress Monetary Items.

The American delegation will strive to effect a general agreement on the monetary rather than on the economic features of the agenda. Assistant Secretary Moley has had an all-important influence in bringing about this gradual evolution of the American program. He insisted that the best interests of this country will be served at London, as well as elsewhere, if the first consideration of national leaders is toward domestic economic conditions, rather than the comparatively small 10 per cent of export production. For this reason there has come about a growing emphasis on the purely financial aspects of the agenda at London, where an agreement may be accomplished to the most immediate advantage of all the nations, with the loss of the least amount of personal privilege.

The exchange of views which President Roosevelt had here with the leaders of 10 of the 11 powers invited to Washington revealed a greater unanimity of opinion on the problems of world finance than on the more individualized problems of tariffs and tariff quotas. There was a general desire on the part of all the delegations, British, French, Japanese and German, to see stabilization of money at the earliest possible moment. This may take the form of a de facto stabilization at the outset of the conference to enhance the atmosphere of optimism.

Morrison Named Advisor.

The increase in commodity prices which has been reflected in world conditions on all exchanges in the last month will be the principal care of the American delegates. The methods to be employed in holding the present price level will be a general agreement among the central banks to make money cheaper by reducing the rediscount rates, the liquidation of large surpluses and a coordinated building program which will increase gradually as economic conditions improve.

Ralph W. Morrison, of San Antonio, Tex., will accompany the delegation as an advisor, it became known here yesterday after Mr. Morrison accompanied the Secretary of State, Senator Key Pittman and Representative MacReynolds to the White House. Former Gov. James M. Cox was not present.

One delegate said the instructions from the President were succinctly phrased:

"Do your best."

A group of experts will accompany the delegation, but the $6 per day allowance has materially reduced the number of technicians who lack the private means and who are not taken care of in the State Department appropriation.

DIED

BECKER—On Sunday, May 28, 1933, at the residence of her grand-daughter, Mrs. Howard O. Hurd, 418 Longfellow street northwest, MARY FRANCES, beloved wife of the late Ferdinand Becker and mother of Mrs. Lillian Angevine. Funeral from the W. W. Chambers Co. funeral home, 1400 Chapin street northwest, on Tuesday, May 30, at 12 noon. Funeral services in the chapel of Mt. Olivet Cemetery, Frederick, Md., on Tuesday, May 30, at 2:30 p. m. Relatives and friends are invited.

BURTON—On Sunday, May 28, 1933, at Sibley Memorial Hospital, EMILY, beloved wife of Samuel C. Burton. Remains resting at W. F. Bailey's funeral home, 2819 Twelfth street northeast. Funeral services at the Lincoln Road Methodist Church on Wednesday, May 31, at 10 a. m. Interment at Glenwood Cemetery. Relatives and friends invited.

BYRD—On Saturday, May 27, 1933, MARY, beloved wife of the late A. Watson Byrd and devoted sister of Elizabeth Graham Chamberlain. Funeral from the W. W. Chambers Co., 1400 Chapin street northwest, on Tuesday, May 30, at 8:30 a. m.; thence to St. Paul's Church, Fifteenth and V streets northwest, where mass will be offered at 9 a. m. for the repose of her soul. Relatives and friends are invited. Interment at Mount Olivet Cemetery.

CHRISTMAN—On Saturday, May 27, 1933, at his residence, 719 Tuckerman street northwest, GRAYDON E., beloved husband of Mildred Christman (nee Hughes). Services will be held at Zurhorst's funeral parlors, 201 East Capitol street, on Wednesday, May 31, at 2 p. m. Interment in Cedar Hill Cemetery.

DI TRAPANI—Suddenly, on Sunday, May 28, 1933, MARCO ANTONIO, the beloved husband of Agatha Di Trapani, and father of Vito, Dorothy and Domina Di Trapani. Funeral from his late residence, 620 Eighth street northeast, on Tuesday, May 30, at 8:30 a. m., thence to Holy Rosary Church, Third and F streets northwest, where mass will be offered for 9 a. m. for the repose of his soul. Relatives and friends are invited. Interment in St. Mary's Cemetery. Services by the W. W. Chambers Co.

DULLNIG—On Monday, May 29, 1933, at the home of his daughter, Mrs. D. Ledendecker Candano, 3025 O street northwest, JACOB AUGUSTUS DULLNIG, husband of Minnie Dullnig. He is survived by five daughters and two sons, Mrs. D. Ledendecker Candano and Mrs. Irene Stimpson, of Washington, D. C.; Mrs. Agnes Gozins, of Georgia; Mrs. James Gallagher and Mrs. Edna Simmang and Jake Dullnig, of Texas, and Augustus Dullnig, Jr., of Boston, Mass. Remains resting at Joseph F. Birch's Sons funeral home, 3034 M street northwest, where services will be held on Wednesday, May 31, at 10:30 a. m. Interment Cedar Hill Cemetery. (San Antonio papers please copy.)

FLYNN—On Friday, May 26, 1933, at Saranac Lake, N. Y., Mrs. ENID de NYSE FLYNN, wife of Lieut. Col. T. J. Flynn, Medical Corps, U. S. Army. Interment Arlington National Cemetery, Wednesday, May 31, at 11 a. m. Services at the grave.

GARNER—Suddenly, on Monday, May 29, 1933, at his home, Cambridge, Md., ISAAC GARNER, aged sixty-two years. He leaves a widow (nee Walsky) and sister of Mrs. Hennie King, Mrs. Ginsberg. Funeral will be held from Dansansky's funeral home Tuesday, May 30, 1933, at 2:30 p. m. Friends and relatives invited. Interment Adas Israel Congregation Cemetery.

HAMKE—On Sunday, May 28, 1933, at the home of his son, Albert Hamke, Rockville, Md., HENRY, the beloved husband of Mathilda Hamke, in his seventieth year. Remains resting at the Colonial funeral home of William Reuben Pumphrey, Rockville, Md. Funeral from the Colonial funeral home on Wednesday, May 31, at 2:30 p. m. Interment Rockville Union Cemetery.

HERBERT—Suddenly, on Monday, May 29, 1933, at his residence, 515 East Capitol street, JOSEPH A. HERBERT, SR., beloved husband of Minnie A. Herbert. Notice of funeral later.

FUNERAL DIRECTORS

CHAS. S. ZURHORST
201 EAST CAPITOL ST. LINCOLN 0372

Frank Geier's Sons Co.
1113 SEVENTH ST. N.W. Telephone
Modern Chapel NATIONAL 2473

THOS. S. SERGEON
1011 7TH ST. NW. Telephone Natl. 1090

JAMES T. RYAN
317 PA. AVE. S.E. Atlantic 1700.

J. WILLIAM LEE'S SONS CO
FUNERAL DIRECTORS
CREMATORIUM
4th st. and Mass. ave. ne. Lincoln 3200

FUNERAL DESIGNS

GEO. C. SHAFFER 900 14TH ST. NW
Expressive Floral Emblems. Phone
Moderate prices. Open eve. & Sun. Nat. 0106

GUDE BROS. CO., Florists
1212 F STREET. National 4276.
APPROPRIATE FUNERAL DESIGNS.

DIED

HUDLOW—Suddenly, on Saturday, May 27, 1933, JOHN W., beloved husband of the late Maude O. Hudlow, and father of Clair, Lucille, Eleanor and Ruth Hudlow, and brother of Carrie H. Handiboe and Blanche L. Jett, aged fifty-nine years. Funeral from W. W. Chambers Co. branch funeral home, 517 Eleventh street southeast, on Tuesday, May 30, at 2 p. m. Relatives and friends invited. Interment Cedar Hill Cemetery.

JAMES—On Monday, May 29, 1933, at Emergency Hospital, Washington, D. C., NEWTON A., beloved husband of Helen A. James (nee Fisher), aged 59 years. Funeral Thursday, June 1, at Sharpsburg, Md., at 2 p. m. Relatives and friends invited.

PALAZZO—On Sunday, May 28, 1933, JOSEPH, beloved husband of the late Angela Palazzo, and father of Annetta Moscinetto, Annie Thomas, Mary Lo-Sapio and Frances Palazzo. Funeral from his late residence, 704 E street southeast, on Wednesday, May 31, at 8:30 a. m., thence to Holy Rosary Church, Third and F street northwest, where mass will be offered at 9 a. m., for the repose of his soul. Relatives and friends invited. Interment Cedar Hill Cemetery.

PHILLIPS—On Monday, May 29, 1933, at Georgetown University Hospital, KATIE J., beloved wife of Archie Phillips. Body resting at Warner E. Pumphrey's funeral home, Rockville, Md. Services at her late residence, 5006 Battery lane, Bethesda, Md., on Wednesday, May 31, at 9:30 a. m., thence to Our Lady of Lourdes Catholic Church, where mass will be sung at 10 a. m., for the repose of her soul. Interment St. John's Cemetery, Forest Glen, Md.

POSEY—On Monday, May 29, 1933, at her residence, Conduit road northwest, BERTHA S., beloved wife of Charles P. Posey. Services on Wednesday, May 31, at 2:30 p. m., from the Potomac M. E. Church, Potomac, Md. Interment church cemetery.

PROFFIT—On Monday, May 29, 1933, at Mount Alto Hospital, EDGAR A., beloved husband of Claudine H. Proffit. Remains resting at W. J. Nalley's Funeral Home, 522 Eighth street southeast. Notice of funeral later.

SMALL—On Monday, May 29, 1933, at Toronto, after a long illness at Orillia, Ontario, SIDNEY, husband of Ethel Small.

STARK—On Sunday, May 28, 1933, at his residence, 3235 McKinley street northwest, LEWIS, beloved husband of Cassie Goodman Stark. Funeral from the above residence on Wednesday, May 31, at 10:30 a. m. Relatives and friends invited. Interment Fort Lincoln Cemetery.

Bigger and Better Funerals
At Half the Usual Cost Are Done By
CHAMBERS
Largest in the City
A Whole Funeral for as low as $65
Phone or write your Address We will send you a beautiful catalogue of How We Do It

A Complete Funeral for $75.00
or even LESS. The $75 funeral includes: Casket, any color; plate engraved with name, No. 1 outside pine case, embalming by competent men, washing, dressing and shaving, if necessary, advertising of notices, hearse, 2 Cadillac limousines, rugs, chairs, scarf for the door, removing from hospital or home and all necessary services that are so well known at the DEAL FUNERAL HOME. NO EXTRAS.
Deal Funeral Home
LINCOLN 3200

ONLY 2 LEFT
See
412 Ingraham St. N. W.
6 and 7 Rooms
2 Baths 158-Ft. Lots
$8,750
Drive out Georgia Ave. to Ingraham St. and turn right (east) to house.
B. H. GRUVER
Builder
Investment Bldg. NA. 1737

GRADUATION EVENTS BEGIN AT ANNAPOLIS

Several Thousand Attending Brilliant Ceremonies and Social Functions.

Special to The Washington Post.

Annapolis, Md., May 29.—Ceremonies leading up to commencement day at the Naval Academy Thursday swung into full stride today when a varied and interesting program of official events during the day, climaxed by elaborate social functions at night.

The outstanding number of the program was the annual presentation of "colors" which took place at dress parade of the regiment at 5:30 o'clock, the ceremony being attended by several thousand persons. Threatening weather held off so that the ceremony was marked by all its splendor.

The color company winner is decided by a competition that extends throughout the academic year, and the honor was won by the fourth company, of which Midshipman Ernest Lee Jahncke, jr., of New Orleans, son of the former Assistant Secretary of the Navy, was company commander, and the presentation was made by Miss Virginia Thompson, of Baltimore, sister of Midshipman Raymond W Thompson, a high-ranking member of the regiment, and also a star man of the graduating class. And according to academy traditions, the girl selected by the company commander for this occasion is generally supposed to be his fiancee.

Colors Are Presented.

While the regiment was drawn up at attention, the winning company advanced to the front and drew up in line of a hollow square. Miss Thompson, on the arm of Rear Admiral Thomas C. Hart, superintendent of the Academy, advanced and presented the colors—national and regimental banners—to the winning leader, who in turn, turned them over to the color bearers. As this was done the regiment gave a lusty cheer, and the winning company responded.

Hundreds of additional commencement visitors arrived in the city today and were on hand for the opening ceremonies at 10 a. m., when two battalions of the regiment gave an interesting physical drill on Worden Field. At noon the presentation of athletic awards, chiefly varsity letters, took place in Thompson Stadium, Superintendent Hart making the presentations. At 4 o'clock the Academy Band entertained with a concert. Next in order was the dress parade and color presentation.

Important Social Events.

Tonight three of the most important social events of the year got under way simultaneously. The grounds about the residence of Superintendent and Mrs. Hart were aglow with light and colors for the garden party in honor of the graduates and their fair partners, while the members of the second class entertained their friends at the annual ring dance. This, too, was an exclusive function, for which elaborate decorations had been made, in spite of economy being the watchword in all functions. The third event also was a dance given by the third classmen for their friends.

Formal functions have been curtailed tomorrow because of the Memorial Day holiday, although a big social affair at night will be a dance by the "N Club," composed of midshipmen who have won their athletic letters. This will be held in Hubbard Hall, the boathouse building.

WHAT'S GOOD TO EAT

THAT GOOD OLD GERMAN COOKING GETS HEARTY WELCOME FROM U. S.

By ANN BARRETT

IF there's a melting pot of nations, it's the cookpot. Long before the return of beer, food lovers of the U. S. gave the glad hand to those famous German sausages, to pot roasts beautifully browned and subtly sour, to feathery dumplings, to those dozens of delicious coffee cakes the Germans are past masters at making.

And now—! Well, there's Hope Williams, crunching pretzels and blowing off foam between acts in her Broadway show. There's Mrs. Vincent Astor gleefully absorbing hot dogs at the recent Metropolitan Opera pageant. There's Irvin Cobb reveling in pig's knuckles and sauerkraut. And Gertrude Berg, of the radio Goldberg skit, naming as food of all foods—good old potato pancakes served with apple sauce.

"What hippy dishes," you say? Oh, well, borrow your offspring's roller skates and take a spin through the park after eating. That'll be another way to prove to the world you know what's in fashion.

Sauerbraten.

With this introduction, I'll now launch into one of the most typical of all German dishes—Sauerbraten mit Kartoffel Klosse (sour roast with potato dumplings.) Is that name a mouthful! Well, the dish is, too. Choose a cool day for it—when you have a bounding appetite.

Here's how the dish goes: Start with a lean piece of beef (round is best) weighing 2 or 3 pounds. Put this in an earthen jar and cover it with a sauce made of mixing the following: 1 tablespoon sharp, prepared mustard, 1 tablespoon minced onion, 1 leaf of sage, ½ teaspoon thyme, ½ teaspoon pepper, ½ teaspoon salt, ½ cup tarragon or cider vinegar (or sour red wine), and 1 cup bouillon (made by dissolving 1 bouillon cube in boiling water.)

Let the meat stand in this sauce in a cool place 3 days, turning it each day. On the fourth day, take it out of the sauce and brown it richly in 3 tablespoons butter melted in a heavy pan. Then pour over the sauce that the meat stood in, cover the kettle tightly, and simmer meat gently till tender. Then take out the meat and keep it hot while you make the gravy as follows: Melt 3 tablespoons butter, blend into it 4 tablespoons flour, stir it into the sauce left from cooking the meat, and cook till thick and smooth. Serve with the meat—sliced down about ¼ inch thick.

Kartoffel Klosse.

There are many ways to make the potato dumplings that go with this dish. But I think you'll find the results of the following recipe sehr gemuetlich—and how!

Start with 2 cups grated raw potato squeesed absolutely dry (this is very important) in a piece of cheesecloth. Mix this at once (so it won't darken) with 2 cups hot, cooked potato (mashed or riced). Add 1 teaspoon salt and 1 egg slightly beaten. Mix and form into small balls ½ inch through. (Make 'em larger if you wish, but they'll take longer to cook.) Roll these in flour (about ½ cup in all). Then drop them into stock or boiling, salted water. Cook till done (about 12 minutes).

Rotkohl.

Rotkohl (red cabbage) is the right side dish to serve with sauerbraten. If you want to keep up the German atmosphere. Or white cabbage, if you can't get red.

Start with 3 pounds of cabbage shredded fine. Pour boiling water over it and let it stand a minute or two. Then drain, and put cabbage into kettle with following: 1 cup boiling water, 6 tablespoons melted fat, 2 tablespoons vinegar, 1 teaspoon salt, 1½ cups sliced apple, 1 teaspoon minced onion, 1½ teaspoons ground or crushed caraway seeds. Simmer 1½ hours. Then add ¼ cup grated raw potato, cook 15 minutes and serve.

Pflaumen Kompott.

To finish this meal in German style, you might serve Pflaumen Kompott—which isn't nearly so complicated as it sounds. It's simply stewed prunes, seasoned with a flourish and served very cold. But really delicious.

First soak ½ pound prunes in a cup of water. Then put them to cook in the same water, add ½ cup cooking wine, rind of ½ lemon cut in thin shreds, 2 whole cloves and 1-3 cup sugar. Simmer gently till prunes are tender. Then add 10 or 12 pieces of angelica cut in fancy shapes. Chill thoroughly and serve.

Send for More Recipes.

Perhaps you'd prefer to end the meal with Nuss Pudding or Krusmel Torte. Or maybe you don't want sauerbraten at all, but a big platter of pig's knuckles and sauerkraut cooked German fashion. Or braised veal cutlets. Or fish loaf. Or potato pancakes with apple sauce. All these recipes and more, too, you'll find in our new bulletin "Famous German Dishes." Send me a self-addressed envelope, 6 cents in loose stamps with the coupon below, and all this cooking lore is yours. Gluck Auf!

MRS ANN BARRETT
Washington Post Food Service
500 Fifth Avenue, New York.

Self-addressed envelope and 6 cents in loose stamps, inclosed. Please send me your new bulletin "Famous German Dishes."

Name .....

Street and No. .....

City .....

State .....

The Meanderer

Finds at Last a Graceful Beer Glass—Cooling Ingredients for Summer Drinks.

Telephone questions on The Meanderer's column to The Washington Post, National 4205, Extension 19; or address The Meanderer, The Washington Post, inclosing self-addressed, stamped envelope for reply.

Slender, graceful and pretty enough to form a respectable row among feminine treasures of glass and china, and still commodious to the extent of holding a man-size portion of beer, are some beer glasses the Meanderer spied in a china shop of indubitable taste. Two sizes of these tall glasses hold 10 and 12 ounces, respectively. They are in exaggerated cone shapes with footed bases, and are found only in crystal with simple cutting.

If a mug it must be for beer, then see some Stengl glass mugs in a cool green color, in more than usually good design, in a Connecticut avenue china and glass shop.

Tall bottles of fruit juices in much variety make worthy subjects for shoppers' consideration through the hot days we're passing through and will continue to pass through for a matter of months. Unsweetened lemon and lime squashes of English type are among the appealing fruit offerings in bottles in a grocery which seems to "have everything." Raspberry syrup which is so rich in content of juice that it may be diluted with five parts water, is another uncommon concoction. Cranberry cocktail is being substituted by clever hostesses for tomato juice in summer menus, and cranberry cocktail was in the fruit juice corner with the other discoveries just described. Devonshire cider, white grape juice, plain lime juice, loganberry juice, grape brandy and grape brandy with apricot flavor are other appealing names that beckon from the summer beverage shelf.

Rock candy syrup is a most satisfactory medium for sweetening summer drink mixtures; it neighbors all the fruit juice discoveries the Meanderer has listed.

Almost any of the fruit juices mentioned may be poured into the ice cube sections of electric refrigerators and frozen for use in iced tea or other summer beverages.

The Carl Gray mixture tea, one of the choicest teas on the market anywhere, is among the most popular choices selling in a store featuring a wide selection of teas. Ming Cha and Hu-Kwa teas are there, too, of course, in their bright Oriental boxes, which go into many discriminating homes. They are dark, smoky teas of choicest blossoms of the tea plant.

Angostura bitters, produced for years as a tonic with 40 per cent alcohol, is used in small dashes in concocting refreshing summer beverages. Look for Angostura bitters on the shelf with the fruit juices mentioned elsewhere in this column.

Tin boxes of variously shaped cocktail biscuits are bought for the refreshment shelves of many homes. Crisp, elongated, rolled cheese or anchovy flavored wafers also are included on the well-stocked refreshment shelf. A new thin, flat, square wafer, well-browned and salty, which is pretzel-flavored and used in the manner of the pretzel, is but 30 cents a pound in the shop selling nearly all the items listed above.

Arlington County Offices Close.

All offices at the Arlington County Courthouse will be closed today with the exception of the office of Sheriff Howard B. Fields.

CIRCUS AERIALIST AND CLOWN

Vera Bruce, of the Flying Codonas, famous trapeze performers, and Irving Nelson, one of the 100 clowns, who will be seen with Ringling Bros. & Barnum & Bailey Circus tomorrow and Thursday at Fifth street and Florida avenue northeast.

BIG RINGLING CIRCUS TO OPEN TOMORROW

International Stars Among Show's 1,600 Persons; 100 Clowns Included.

Clowning has its serious side as you can see in this scene outside the dressing rooms of the Ringling Bros. and Barnum & Bailey circus, coming to Fifth street and Florida avenue northeast tomorrow and Thursday. Here we have Irving Nelson, who has ceased the noble business of making people laugh for the nonce so that he may assist pretty Vera Bruce, leaper in the famous Flying Codona act, in a bit of bodice lacing or hooking. Well, maybe it isn't a bodice, but—oh, well, never mind. Anyway, Irving has come to Vera's rescue, but if he hadn't, there are 99 more clowns with the big show who would jump to help.

Not long after this picture was made Vera married Alfredo Codona, star of stars of the aerial displays of the circus, so now the clowns may get their minds back on the business of making the folks laugh.

Alfredo is the only aerialist who does a triple somersault in midair to a hand-to-hand catch. You've seen him in motion pictures, too. He and Vera and Lalo, his brother, who is the act's catcher, did the flying in "Variety," "Polly of the Circus," "Tarzan" and "The Four Devils."

The Codonas played all the capitals of Europe last winter, including the Berlin Wintergarden, the locale of "Variety." It afforded Vera and Alfredo a dandy honeymoon. Now they're back among the stars of the Ringling Bros. and Barnum & Bailey Circus, which is home to them. You'll see them over the middle ring when the four long trains of 100 double-length steel cars come to town with the show's 1,600 persons, 50 elephants, 1,000 menagerie animals and 700 horses.

CATHOLIC TO LEAD ALEXANDRIA RITES

THE WASHINGTON POST BUREAU.
907 Prince St., Alexandria, Va.
Phone Alexandria 523.

The Rev. Hugh J. McFadden, assistant pastor of St. Mary's Catholic Church, will deliver the address at the annual Memorial Day service under the auspices of the Alexandria Post, No. 24, American Legion, to be held at 5 p. m. today in the National Cemetery, Alexandria.

Hannon E. Norris, chairman of the Americanism committee of the post, will be in charge of the program, assisted by Commander G. Raymond King.

Invocation will be by the Rev. Norris A. Lineweaver, chaplain of the post, followed by the legion ritual. The legion drum and bugle corps and the Alexandria Light Infantry will participate in the ceremonies.

The committee from the American Legion Auxiliary, headed by Mrs. E. Burnett Ale, memorial chairman and Mrs. Margaret F. Bailey, president, assisted by a committee from the legion post, visited the local cemeteries yesterday morning and placed flags on the graves of the World War dead and also those in Arlington National Cemetery who entered the service from Alexandria.

Mrs. Ale and Mrs. Bailey will place a wreath on the tomb of Unknown Soldier in Arlington this morning.

Arlington Club Names Delegates.

Dr. E. R. Hagan and Joseph C. Anderson have been selected as delegates to the annual convention of Monarch Clubs at Durham, N. C., June 12 and 13 by the Arlington County Monarch Club. The alternates are Fred Rogerson and J. O. Burks.

GARDEN CLUB SHOW TO OPEN IN FAIRFAX

The seventh annual flower show of the Garden Club of Fairfax, Va., will open this morning at Hollin Hall, the estate of Mr. and Mrs. Harley Peyton Wilson, on the River road in Mount Vernon District, Fairfax County.

The Hollin Hall garden, considered one of the most beautiful in northern Virginia, will provide a natural background for the show. Seven divisions are listed in the schedule of 54 classes and exhibits which will be shown from Maryland, Virginia and the District of Columbia. The show today promises to be one of the most elaborate ever given by the Fairfax Club.

The judges of today's events, are: Mme. de Cardenas, wife of the Spanish Ambassador in Washington; Edward Gay Butler, of Boyce, Va.; Mrs. George C. Lawrence, of Warrenton, Va.; Mrs. Joseph Walker, Woodberry Forest; Mrs. N. H. Morrison, of Middleburg, Va.; Mrs. H. Gwynne Taylor, of Middleburg; Mrs. Gertrude McCormac, of Winchester; Mrs. Edward Gay Butler, of Boyce, and Mrs. William R. Castle, of Washington.

The entries will be received and placed in the morning until 11 a. m., and Mrs. Richard R. Farr will act as registrar and assign numbers to the exhibitors. The judging will start promptly at 11:30 a. m. For the several divisions Mrs. L. P. Taylor, of Vienna, will have charge of roses; Mrs. Amos H. Chilcott, of Fairfax, the iris and peonies; Mrs. H. N. Clark, of Fairfax, the garden collections, and Mrs. Kortright Church, of Falls Church, the flower arrangements.

Learn the power of tiny messages in Post Classified Ads. Low cost and quick response. Just phone National 4205.

Worker Seriously Hurt At Agriculture Building

James O'Neill, 36, Alexandria, Va., an employe of the Rosslyn Steel & Concrete Co., suffered a fracture of his right shoulder and scalp lacerations yesterday when he was struck by a falling timber while at work on the new Department of Agriculture Building at Linworth place and C street southwest. He was treated at Emergency Hospital.

Legion Post to Conduct Exercises at Clarendon

Memorial services will be conducted this morning at 10 o'clock at the monument at Clarendon by Arlington Post, No. 139, American Legion.

All veterans are invited, especially Civil War soldiers living in the county.

RESORTS
Massachusetts

NEW OCEAN HOUSE

Jimmie's Chicken Chest
Adams 3100
A Treasure $1
A Whole Strictly Fresh Chicken, cut in 12 to 14 pieces, delicately fried to order, packed in hot toasted and buttered pan rolls. Free delivery within 30 minutes till 2 A. M.
2918-14th St. N.W.

WAGE INCREASES MARK STEADY BUSINESS RISE

Continued from Page 1.

textile production, as reported by the New York Cotton Exchange Service, has been maintained for about six weeks at the normal level of the 1925-27 index base of 100.

Spurt Is Well Maintained.

The recovery spurt has been so well maintained beyond the normal seasonal limit of the spring upturn that many business forecasters are hinting perhaps a month's delay in the approach of the normal summer slack, while some reputable observers are suggesting that the prevailing rush to rehabilitate depleted inventories may carry the present spirited revival well into the late summer, there to meet to impetus of the normal fall demand.

"The pace of the recent business pick-up shows no signs of slackening," says Standard Statistic Co., in its weekly survey for May 29.

"In comparing the present rise with that of last July-September, the extent to which heavy lines of industry have participated in the movement makes a highly favorable showing. In the earlier recovery, the gains were almost wholly confined to the lighter lines which produce for quick consumption. Now, in contrast, the heavy industries are sharing actively in the upturn, with contraseasonal gains in a number of important lines. Meanwhile, average wholesale commodity prices have risen above the May, 1932, levels.

"Upon Substantial Grounds."

"Taking the business picture as a whole, much can be discovered to support the belief that the revival rests upon substantial grounds, though the real test may be deferred until the period of normal summer dullness, or of the ensuing autumn expansion."

Pointing to the firmness of the bond markets in recent weeks, the American Bankers Journal commented in its monthly survey yesterday that this single factor in the financial picture is highly encouraging evidence of rehabilitated public confidence.

"If the investing public were inclined to believe that serious use would be made of the inflationary powers conferred upon President Roosevelt, it would have fled from the money and from fixed income securities, and into property and equities with alarming speed," the journal says.

A similar note of general revival is reported by the National Association of Credit Men, whose monthly bulletin chronicles a "definite improvement in both wholesale sales and collections throughout the country."

Whereas the April survey showed collections to be "fair" in 23 per cent of the 104 reporting cities, the May compilation lists 31 per cent of the cities in the "fair" column.

The New York Wool Top Exchange reports that the 12½ per cent wage increase announced by the wool manufacturing industry last week has further stimulated forward buying.

"There has been an unusually rapid expansion of woolen and worsted mill operations which will undoubtedly be shown in wool consumption reports in the next few months," this authority says. "Most mills are operating at close to capacity. Some mills which have been closed for months are preparing to reopen. With wool top prices soaring, many mills are withholding quotations on fabrics. * * * Shortening of working hours under the industrial control bill, and higher wages, are expected to sustain the higher price levels."

About the same situation prevails in cotton textiles. Many spinners now are booking July and August deliveries, says the weekly survey of the New York Cotton Exchange Service, released yesterday.

"Business was of a bread character. Heavy cotton goods for mechanical purposes sold more freely than for many weeks, although the volume of these goods is still much below normal. Goods prices continued their upward movement. * * * Manufacturing margins on standard unfinished cotton goods have widened appreciably in recent weeks as a result of the active demand for goods, leaving the cotton manufacturers a wider margin for profit as against unremunerative margins a few months ago."

Cotton Movements Gain.

Total forwardings of American cotton to the mills of the world last week were 293,000 bales, against 209,000 in the corresponding week of 1932, the Cotton Exchange Service reports.

The general national character of the impulse to step up production schedules is indicated by the fact that both New England and the Pacific Coast report a general expansion of industrial pay rolls and employment.

Last week's survey of the Bank of America (California) shows that employment in the Western States at the end of April disclosed the first monthly increase since 1931, as compared with the corresponding period of the previous year.

"Further improvement is confirmed by the bank's index of far Western business for April, which rose to 57.9, a 4-point increase over March." Employment in California, alone, showed an increase of 15.3 per cent in April, as compared with March.

Similar reports are at hand from the great industrial centers of the Middle West, including the Gary-Hammond steel district, the Akron rubber plants and the Detroit-Flint automobile region.

In contemplating these figues, however, it should not be forgotten that for business as a whole, as measured by the composite indices of production, power and carloadings, operations still are at approximately 60 per cent of the 1923-25 normal. This present index of 60 per cent is only 3 points above the corresponding period of 1932. Regarded in this light, much of the recovery of the last six weeks—with certain notable individual exceptions — represents merely the recovery of the ground lost in the February and March banking crisis.

Yet this is not the whole story, for many plants are now reporting the best business since 1929.

Industrial New England.

In industrial New England the upturn in the secondary manufacturing supply industries has been sustained for seven consecutive weeks, according to a report last Saturday by the Associated Industries of Massachusetts.

A sheet metal and textile coppersmith in Lowell, for example, reported business for the first half of May on a scale equal to his predepression normal. For the six weeks ended May 15 this firm reported new orders 274 per cent above the corresponding period of 1932. Since early March this one firm has doubled the number of men on its pay roll.

During the first week in May the textile-production pay roll of one of the largest cotton plants in the Fall River district was $198,000 against $162,000 for the same week of 1932.

A Brockton shoe manufacturer reported shipments aggregating 70,661 pairs between April 1 and May 11, compared with 43,369 pairs in the same period last year. This represents an increase of 63 per cent.

A rubber plant in Franklin, Mass., reported an increase of 200 per cent in new business booked for the first two weeks of May this year, as compared with May, 1932. For these two weeks the plant operated with a normal full force on a 6-day basis, which compares with 27 hours as the previous high week for 1933.

In April and the first two weeks of May a large leather goods manufacturer in Worcester received 4,582 orders, against 3,865 during the corresponding period of 1932.

A hat manufacturer in Amesbury received orders aggregating $329,990 in the six weeks ended May 13, against $136,090 for the same period week May 7-13, against $11,839 for the last year. This establishment reported a pay roll of $19,595 for the corresponding period of 1932.

Summer Slack Discounted.

After reporting an increase of 103 per cent in new booking for April, a machine steel fabricator in Attleboro, Mass., showed an increase of 214 per cent for the first two weeks in May.

Although the normal summer slack is anticipated in some business quarters, many of the statistical organizations point out that in view of long dammed replacement buying, the present rate of production well may be maintained until the impetus of the fall retail demand is again at hand. Dun & Bradstreet, Inc., point out in a May 27 survey that since mid-April virtually every jobber's budget of fall buying has been expanded, in some instances as much as 30 per cent.

Last week's steel operations index, as reported by Iron Age, was 38 per cent of capacity, the best since June, 1931. This means that this basic industry is approaching the profits line again, after more than two years of operating losses. Long experience has established 40 per cent operations as the minimum scale which will show a net profit for the industry as a whole.

Last week the Frigidaire Corporation, a General Motors subsidiary, added 1,500 men to its pay roll, bringing the factory force to the highest point since 1929. New beer cooling equipment accounts for a large part of the new refrigeration business.

Plymouth Motors reported a May production schedule of 32,000 cars, with the prospect that "several thousand" May delivery orders probably will be carried over to June.

A Cord subsidiary which specializes in free-wheeling parts reported current operations on a 24-hour schedule.

Outlook Declared Brightest.

A Detroit survey last week carried a statement from Henry Ford that the outlook for the automobile industry now is the brightest since the 1929 crash.

A hint of higher automobile prices in the fall was sounded in the announcement of the American Austin Corporation, one of the lightest sellers in the American market, that $15 would be added to the June 1 factory price. Simultaneously a wage increase of 15 per cent on the hourly base was announced.

Beginning June 1 two of the most important Du Pont production plants, the rayon and cellophane units, will adjust plant wages upward. The average increase will be about 5 per cent on the hourly base. Approximately 10,000 employes will be affected.

At Akron, Goodyear and Goodrich report 24-hour operations seven days a week. Goodyear is producing 47,000 tires daily with four six-hour shifts and Goodrich, 28,000 tires daily with three eight-hours shifts.

Selberling reported operations at capacity, with the prospect that the seven-day basis would be continued "for several weeks."

The National Steel Corporation, which carries ore from the head of the lakes to the Gary district placed four additional carriers in operation last week to meet increased smelting demand.

Also, indicative of improved conditions in the steel regions is the report from Hammond, Ind., that no less than 2,203 families were removed from the Lake County charity roles since mid-April.

Wages Up in St. Louis.

Building operations are still at about 20 per cent of normal, but new contracts in 37 States for the first two weeks in May showed an increase of 36 per cent over the first half of April.

In St. Louis, 6,000 workers in four of the largest breweries received a 5 per cent wage increase, which brings the present rate slightly above the prevailing union scale.

General Foods Corporation reported gross tonnage sales for the first three weeks of May exceeded the entire month of May, 1932.

EIGHTY-FIVE YEARS
of service

During the many years since 1848 the Washington Gas Light Company has served our community.

The company welcomes constructive suggestions from its customers to assist it in continuing to improve the quality and usefulness of its service.

WASHINGTON GAS LIGHT COMPANY
By Its Board of Directors:

Cary T. Grayson,	President, Gorgas Institute,	Washington, D. C.
Wilton J. Lambert,	Lawyer,	Washington, D. C.
Christopher H. Pope,	Vice President, The Munsey Trust Co.,	Washington, D. C.
Marcy L. Sperry,	President, Washington Gas Light Co.,	Washington, D. C.
Sidney F. Taliaferro,	Vice President and Trust Officer, Riggs National Bank,	Washington, D. C.
Corcoran Thom,	President, American Security & Trust Co.,	Washington, D. C.
Robert D. Weaver,	President, The Georgetown Gaslight Co.,	Washington, D. C.

CORPSES OF 2 TRAIN VICTIMS ARE FOUND

Army Records May Reveal Identities of Pair Killed in Fairfax County.

Two unidentified white men were killed by a Southern Railway train Sunday night near Ravensworth, Fairfax County, Va. The mangled bodies were discovered yesterday morning by the crew of a freight train.

Fairfax County and railway officials believe the men had either fallen asleep on the tracks or had fallen between cars. Deputy Sheriff Henry Magarity and Dr. R. E. Feagan, acting coroner, took charge of the bodies.

One of the men appeared to be about 18 years old and the other about 25. On one of the bodies a notebook was discovered. In the front of which was the name, "Bob Williams, Grand Prairie, Tex." The man also had a billfold in which were three pictures, one of a middle-aged woman and the other two of young girls. Police state addresses in the books listed persons from coast to coast and from all Southern States. These included Marcus L. Luther, Bladensburg, Md.; Dr. Hamrick, 408 Baltimore street, Baltimore, Md., and the address 1418 Eighteenth street, Washington.

Army records will be checked today in an attempt at identification.

When discovered the body of one lay in the middle of the track and the other just beside it, indicating, railway officials state, that the men had been prostrate when struck.

The coroner gave a verdict of accidental death, after which the bodies were removed to the undertaking establishment of Hall & Davis, Occoquan, Va. On the body of the older man a belt buckle was found with the insignia of the Seventeenth Infantry. Communications with the adjutant general's office in Washington revealed that he may have served with that body in Texas.

Fingerprints of the older man were taken last night to be forwarded to the War Department. It is stated that all hope of identifying the younger man is gone. The only clew is that he had dark brown hair and a wart on one of his knees.

ABOUT THE SHOWSHOPS

With NELSON B. BELL

IT would not be my thought to declare the British point of view more liberal, more tolerant or saner than the American, but there come to hand simultaneously two bits of writing that are so diametrically opposed that it seems worth while to reproduce them both and let the reader determine in his own mind with which one he is in sympathy.

Both are too lengthy to quote en toto. However, the introductory passages of each are sufficient to give a comprehensive notion of its entire content. The American brochure, then, is in part as follows:

"Motion pictures and their serious effects upon the children and youth of the country present a critical and complicated situation,' demanding the immediate attention of the American public. This, in substance, is the conclusion of a four-year research of Nation-wide proportions conducted by a group of scientific investigators, psychologists, sociologists, educators, all men of high standing in their fields, aided by hundreds of assistants and trained observers.

"The research, said to have cost approximately $200,000, was financed by the Payne Fund, an organization interested in the welfare of American youth, and conducted by departments of the universities of Ohio, Chicago, Iowa, New York and Yale. It has recently been brought to completion, and the reports of the investigators are about to be given to the public in a number of volumes. The first of the publications, to be released May 31, by the Macmillan Co., is a popular summary volume by Henry James Forman, 'Our Movie-Made Children,' presenting the high spots of the research results in nonscientific form, intended for the general reader.

"While making it quite clear that some excellent movies have been produced, as 'The Covered Wagon,' 'Ben Hur,' 'Abraham Lincoln,' and so on, the summary volume shows, by citing the results of the investigation, illustrated by numerous cases of fright, shock, delinquency and crime, that the haphazard, unsupervised output of the commercial screen has produced much that is not only questionable but positively deleterious to the health, conduct, social attitudes and morals of the children and young people of America.

"Both motion-picture producers and the American public are urgently called upon to revise the entire system of production for the sake of American childhood and youth; to raise its standards, ideals, its entire make-up."

So much for the American view, as assembled and expressed by a group of some distinction and obvious standing in the world of learning, if not amusement.

In the May 17 issue of the London Era, an amusement weekly which takes somewhat the same place in the British capital as Sime Silverman's Variety occupies in New York—the most recent issue to reach this country, by the way—appears the following, rather at odds with the foregoing. It is, of course, merely the voice of a member of the cloth and not of a group of heavily subsidized educators, and is as follows:

"Bishop Frodsham, speaking at Halifax Parish Church on Sunday, on behalf of the Actors' Church Union, declared that whatever view may be taken of the tendency of modern plays and the effect they have upon those who see them either on the boards of a theater or through the medium of moving pictures, no one can deny that the theatrical profession provides the bulk of our social recreation.

"With all their faults, theaters and picture-houses are no longer regarded as the antechambers of hell," said Bishop Frodsham. "The old Puritan fanaticism of the seventeenth century took an unconscionable time in dying, but it has now disappeared into the limbo of the past. Millions every week in England alone avail themselves of this form of recreation, and in the main the recreation is wholesome and desirable. It is, however, doubtful if the general public give much thought to the actors—their ideals and welfare—unless it may be to a certain number who are prominent in their profession.

"The great bulk of the theatrical profession, especially those who tour in the provinces, are very young. Their work is hard, and they have a constant difficulty in making ends meet. They are usually in love with their profession, and may have high ideals about it. Their artistic temperament renders them sensitive and they are peculiarly amenable to advice and sympathy, not invariably wise nor good.

"I have met many hundreds of young actors since I have been a chaplain to the Actors Church Union, and without hesitation I can say that the vast majority are thoroughly nice-minded young men and women. Some may not have been all that they should be, but I know of no profession in which all the members are perfect."

There you have the two viewpoints, as opposite as the poles, both purporting to be constructive and for the common good. As the final judge whose verdict is recorded at the box-office by the purchase of tickets, what do you say and which side are you on, Mr. John Jeremiah Jehoshaphat Public?

When comment was made here yesterday upon the defection of Mr. Ian Keith from the cast of "Best Sellers," the Edouard Bourdet comedy still on Broadway, it might have been added that Mr. Keith has attached himself to the company which will travel to Chicago to regale the "Century of Progress" exposition crowds in support of Lenore Ulric in a play whose title has been abridged from "The Hard-Boiled Angel" to the less specific and more tempting name of "Angel."

Incidentally, speaking of Mr. Keith, imagine my astonishment upon reading in yistiddy's colyum that "He is an actor of serious mein and purpose."

What I think I said was "serious mien," meaning (or miening, if you must!) "external appearance, air, aspect, look, carriage," and not a mess of fried noodles, as in chow!

Or maybe somebody merely found it difficult to forget the old battlecry of the Spanish-American War, "Remember the mein!"

G. W. H. takes the trouble to drop this department a postcard, reading in these words: "Published intimations that 'Sis Hopkins' has not been shown in Washington since 1911 are incorrect. I saw 'Sis Hopkins' at Poli's Theater on February 14, 1917."

This column does not pretend to remember when the play being revived by the National Theater Players this week was last presented on a Washington stage. It only recalls that Rose Melville was a regular visitor to the old Academy Theater—now the darkened Strand—year after year in this famous role and does not remember her ever having played the piece in any other theater in the Capital.

The allusions to 1911 have been predicated upon a presumably accurate examination of the newspaper files of the Congressional Library, instituted by Mr. Stephen E. Cochran, impresario of the National Players, which was reported to have indicated that year as the last in which "Sis" was played locally.

And sleeping as late as you do on holidays, you should have put the flag out last night!

NEW CINEMA OFFERINGS

COLUMBIA

"TRICK FOR TRICK." Fox picturization of a play by Vivian Crosby. Shirley Warde and Harry Wagstaff Gribble, featuring Ralph Morgan, Victor Jory and Sally Blane. Directed by Hamilton MacFadden. Reviewed Monday evening by W. A. Whitney.

Here is a picture that from all appearances should have everything that the amusement seeker—be he one to fall for mystery dramas—could hope for. It has a mystery story of the first water, it has necromancy, it has magic (black and white), it has a mad scientist-doctor whose pet phobia is cats, it has a pleasing array of subplots, it has comedy aplenty, and a more than adequate cast.

With all these attributes, "Trick for Trick," nevertheless, falls short of its goal for the reason that too strenuous an effort was made to create an "eerie" picture.

It seems that some time before the picture begins one Evelin Maxwell, former assistant to the Great LaTour, magician extraordinary, was murdered and her death had remained "the perfect crime." But Azrah, former associate of LaTour and no less a practitioner of that art, suspicions the real murderer, and to prove his point he, with the ingenuity involved in such cases, conducts a midnight seance, with the ultimate solution not only of the Maxwell murder but that of LaTour as well.

The magicians who counter, trick for trick, are played by Ralph Morgan, as Azrah, and Victor Jory, as LaTour. Furnishing the lighter motif are Sally Blane and Clifford Jones, the latter a newcomer to cinemaland and one of whom, it seems certain, we shall see more later. Comedy in the hands principally of Tom Dugan, and the noneventuating threat of the mad scientist is engendered by Luis Alberni.

In "Knight Duty" Harry Langdon reverts to a former successful theme, being inadvertently locked in a wax museum. And if there is any one who can outdo Mr. Langdon in being unmitigatedly dumb, he has not as yet stumbled in front of a camera. The other divertissements are a "Flip, the Frog" cartoon, "Bulloney," a Spanish travesty, and the Paramount News.

TRIAL OF COBLENTZ OPENS IN FREDERICK

Ten Witnesses Take Stand as Head of Closed Bank Faces Three Writs.

Special to The Washington Post.

Frederick, Md., May 29.—Emory L. Coblentz, president of the closed Central Trust Co., embracing eleven branch banks, all in the hands of a receiver, went on trial today in the circuit court here before Chief Judge Hammond Urner and Judge Arthur D. Willard, charged in three separate indictments with receiving deposits when he knew the bank was insolvent. Similar indictments are pending in Carroll, Howard and Montgomery counties.

Ten witnesses, including John G. Ghingher, State bank examiner; William D. French, treasurer of four subsidiary organizations of the trust company, and two deputy bank examiners testified. Zebulon M. Huyitt, vice president of the Cumberland Steel Co., testified that in January, 1931, he made a demand for a balance of $100,000 on deposit in the trust company but was refused. He finally entered into an agreement with Mr. Coblentz to withdraw smaller amounts.

After drawing about $26,000 the bank failed and went into the hands of a receiver.

Mr. French testified that the Central Securities Co., a subsidiary of the trust company, owed the trust company $2,623,429; the Blue Ridge Investment Co., another subsidiary, owed the Central Co. $2,416,000; the Guarantors Investment Co., still another subsidiary, owed the trust company $1,257,000, and the Blue Ridge Heights Co., another subsidiary, owed the trust company $20,000, a total of $6,316,000. He also testified that the books of the Central Securities Co. showed assets of $4,013,976, against an estimated appraisal value of $425,000; book value of assets of Blue Ridge Investment Co., $4,083,373, estimated appraisal value, $1,350,256; book value of Blue Ridge Securities Co. in excess of $1,000,000, estimated value, $72,000, and book value of assets of Blue Ridge Heights Co., $63,376, estimated appraisal value, $9,284. Mr. French said he based his appraisal values on the income of investments on buildings in Washington, D. C., and Pittsburgh, Pa.

Coblentz was found guilty of a similar charge at a trial in Cumberland several months ago and sentenced to 18 months in the House of Correction. The court of appeals reversed the judgment of the lower court on the ground of a faulty indictment. The trial here is the second of a series of indictments by grand juries in four counties. Half a dozen more witnesses have been summoned for the prosecution. The trial will last about one week. Court adjourned until Wednesday.

Insurance Chief Chicago Speaker

Herbert L. Davis, superintendent of insurance of the District of Columbia, has just left for Chicago, where he will deliver an address before the National Convention of Insurance Commissioners, relative to investments of insurance companies. He will also participate in discussion on this and analogous subjects.

Although Mr. Davis has been a member of the convention for only two years, he has already obtained substantial recognition, as he has been named to several of the most important committees. This speedy recognition is largely to be accounted for by the fact that Mr. Davis for years has been a recognized authority in the field. He is author of a widely known legal treatise and is professor of law at National University.

Recently Mr. Davis has been giving much time and attention to the Harlan securities bill, now before Congress, which would interdict the issuance and sale of fraudulent securities in the District of Columbia. This would be accomplished by setting up within the District government a division to coordinate the necessary local regulation with the activities of the Federal Trade Commission. Most progressive States already have a State securities commission or similar organization charged with the duty of intrastate administration of security laws.

The Federal Diary

By GEORGE D. RILEY

"THERE are many interesting exhibits in the United State National Museum, but there are a few treasures that visitors do not see," Matilde M. Carpenter, Division of Insects, National Museum, tells us.

"It has been my privilege and good fortune to be employed in the Division of Insects Library, where there are a few rare, old books that I prize as if they were my own and of which I am exceedingly proud.

"The oldest one, a first edition by Ulysses Aldrovandus, is printed in Latin in folio with 767 pages. It is dated 1602 and bears on the ornately engraved title page the following: 'De animalibus insectes libri septem, cum singulorum iconibus ac vivum expressis. Auctore Ulysses Aldrovando, in almo Gymnasio Bonon; rerum natularium professore ordinario ad Serenis: Franc Mariam Secundum Urbini Ducem Sextum.' It is in a fine state of preservation, bound in three-quarter embossed pigskin, with many fine woodcuts. The type is printed from carved wood blocks and is perfectly legible even today.

"Another one, bound in vellum, in quarto, is dated 1691 and published in Rome. The plates are etched and some of them occupy the space of two pages, making the insect pictured many times its natural size. This volume is a gift of one of the scientists, dead these many years.

"Still another work has the plates engraved and the insects equisitely painted in water colors. Although this work dates back to around 1800, one never ceases marveling at the beautiful colors which seem to have never lost their original glory.

"These books are on the shelves for use every day, and in view of this fact, are in remarkable condition. However, I believe that any one aware of their extreme age and value, would take the utmost care in handling them as I do; for to me they are like some rare treasure whose thrill is in its pricelessness."

• • • •

Tribulation versus Jubilation.

THERE are tears and lamentation, much ado and perturbation in the Veterans' Administration about the latest regulation regarding furlough and vacation. There is also consternation, agitation and vexation, enent the scheme of elimination in balancing one's qualification, 'twix' indolence or application; efficiency or aberration; meekness or insurbordination; temperance or inebriation; promptness or procrastination; constancy or vascillation.

The judge experiences desperation in making a final determination between martial and pacification, the marital status or isolation. But the choice causing complication is the old maid's refrigeration 'gainst the "hot mama's" radiation. The foregoing tintinabulation replete with rhythmic syncopation induces deep ratiocination and profound preponderation, that if one survives mutation, occultation or obliteration it is Kismet or predestination, which is very poor consolation.

• • • •

IN MEMORIAM.

AN old man benda uncovered head above a verdant mound, in company with the martyred dead he stands on sacred ground. One stalk missed by Death's grim scythe as o'er the ranks it passed, reaping heroes as they fought in mortal combat massed.

His comrade of war-torn years, secure from earthly pain, shall never hear the trumpet's blare "To arms! To arms!" again. The old man stoops to place a floral tribute by the cross, and whispers, "Buddy, Heaven's gain has been this Nation's loss."

Aye, many years these dead have slept beneath the hallowed sod, while greener grow the grassy graves before the sight of God. Yes, honor, but disturb not these hero dead that sleep. Let all the world with this old man a reverent vigil keep!—Walter A. Thorne, Agriculture, Experimental Farm, Beltsville, Md.

• • • •

CHAUNCEY O. HOWARD is retiring from active duty in the Pension Service, formerly the Bureau of Pensions, Wednesday, after nearly 32 years of service therein.

He was appointed in the bureau from New Jersey, June 10, 1901, as a special pension examiner, and since August of 1921 he has been in charge of the library. He is thoroughly versed in this work and has always been deeply and actively interested in all matters pertaining to the Pension Service.

In his position as librarian, he has been called upon to render expert reference and research service to officials and others in the administration, and to compile historical and statistical data relating to pension and military activities. By reason of his long training, experience and specialized knowledge, he was peculiarly well equipped for the duties required of him.

In addition to his official duties, Mr. Howard has been connected with the welfare work of the Veterans' Administration, serving as the representative of the Pension Service for the last two years.

Mr. Howard was born May 3, 1863, in Maine.

His father, Gen. O. O. Howard, rendered distinguished service in the Civil War and is also well remembered for his fine work during the reconstruction period. Howard University is named for him.

• • • •

The following is the result of the play-off of the five persons who were tied as a result of the Federal Diary golf tournament, at Indian Springs, Thursday, said J. Leland Acuff, general chairman:

H. H. Ritner, gross score, 90; handicap, 23; net, 67.

G. W. Ingling, gross score, 86; handicap, 18; net, 68.

J. R. Emeigh, gross score, 83; handicap, 12; net, 71.

Diary Guest Tickets

IF your name in this column is followed by (*), or if your contribution appears, call on The Federal Diary Editor day of publication, except Sunday, between 4:30 and 5:15 p. m., and receive tickets to Loew's Fox, "The Devil's Brother" (Stan Laurel and Oliver Hardy), or Loew's Palace, "Adorable" (Janet Gaynor and Henry Garat).

Eddie Kessler, gross score, 96; handicap, 20; net, 75.

M. C. Taylor (*), gross score, 101; handicap, 19; net, 82.

"Since the same rules applied to the 18-hole medal play in the play-off Monday that were in effect during the main tournament on Thursday, Messrs. Ritter, Ingling and Emeigh are again tied at a par, 71, as, under the rules, no player's handicap can be applied to bring his official tournament score below par," said Mr. Acuff.

"It is apparent that, on the basis of the scores turned in on the two 18-hole round matches, the handicaps of these three persons who are now tied must be adjusted on the basis of their scores.

"They will, therefore, be expected to play another 18-hole medal match on Wednesday, May 31, beginning at 7 a. m., with the following handicaps: H. H. Ritter, 17; G. W. Ingling, 14; J. R. Emeigh, 11.

"We regret this delay in announcing the final outcome of the tournament and the awarding of prizes, but feel that you know that when good golfers get together on a course like Indian Spring the unusual may happen, and that seems to have transpired Monday in the play-off. We beg your indulgence until Thursday for final announcement."

• • • •

This week's Federal Diary merchandise prize is awarded to Matilde M. Carpenter, National Museum, for the story which leads this column today. Have you tried your hand at this prize? Hecht's will fill this week's prize order.

• • • •

Friday at 4:35 representatives of various Interdepartmental Golf League organizations will meet in room 180, Treasury Building, to submit the names of team entries for the tournament to be held at Washington Golf and Country Club, June 12-13. The Federal Diary hopes the Interdepartmental League tournament is as successful as the recent Federal Diary contest proved.

• • • •

Miss Myrtle Poehlman (*), G. A. O., entertained for her sister, Miss Hazel Dance and cousin, Miss Emma Dykes, of Knoxville, Tenn. Miss Dance and Miss Dykes were delegates to the Northern-Southern Baptist Convention in session here.

• • • •

Mrs. Amelia Ealy (*), Agriculture, and her daughter, Mrs. Allen Johnson and baby, motored to Ohio last weeek for a reunion there with her son-in-law and daughter, Mr. and Mrs. Schellfeffer, of Los Angeles. Mr. Schellfeffer is an Internal Revenue agent.

• • • •

Mr. and Mrs. A. L. Duncan, Internal Revenue, and Miss Erwin Clark left Washington recently on a motor trip to Petersburg, Va., and Columbia, S. C., where they will visit Andrew J. Duncan, head audit division, Veterans' Administration regional office, and Mr. and Mrs. Karl F. Erickson, investigator, Veterans' Administration. Miss Clark will visit her mother and sisters who make their home there. They are expected to return to Washington this week.

• • • •

Miss Edna M. Beck, rubber division, Commerce, is taking a motor trip through Virginia to last several days. Part of the week she will drive through Pennsylvania.

• • • •

Miss Lee Kagan, regional information, Commerce, is visiting her mother in New York City.

• • • •

They have installed sideview mirrors on those Commerce automatic elevators as a safety measure.

• • • •

Chess exponents in the Government service, and retired players, will meet tomorrow evening at the Federal Clubhouse, 1515 Sixteenth street northwest, to form a Federal Chess Club. Formalities, which are being staged under the auspices of The Federal News, will take place at 8 p. m. James W. Byler, advanced champion; Franklin Hopkins (*), intermediate champion; Willard Mutchler, Bureau of Standards, and Frank Walker, former city titleholder, are some of the charter members who will undertake to form the new body.

D. C. JUDGES' SALARY CONTENTION UPHELD

Highest Court Says Congress Can Not Include Them in Pay Cut.

Judges of the District Supreme Court and the District Court of Appeals are "constitutional judges," and, as such, need not accept the Government pay cut voted by Congress for the rest of the Federal judiciary, the United States Supreme Court ruled yesterday.

The decision resulted from an appeal taken over the ruling of Comptroller General J. R. McCarl that the District Supreme Court and the District Court of Appeals were not in the strict sense courts created by the Constitution, and, as such, their judges must take the same cut as other Federal personnel.

Three Justices Dissent.

Congress does not now have the authority to reduce the compensation of a judgeship created by the Constitution, but Representative Woodrum (Democrat), of Virginia, has proposed a constitutional amendment which would permit a cut in their salaries.

Chief Justice Hughes and Associate Justices Van Devanter and Cardozo dissented from the decision handed down yesterday. Chief Justice Hughes argued that Congress had the power to change both the tenure of office and the salaries of judges of the courts involved.

Voluntary Cut Invited.

The appeals were certified to the Supreme Court without a hearing in the Court of Claims. Judges of the two local courts, while declaring their willingness to reduce their own salaries during the depression, said they filed suit to determine the legal status of their courts, insisting they were constitutional and not legislative tribunals.

The economy act imposing the Federal pay cut reduced the pay of all but constitutional judges, and inserted a clause inviting the latter to "voluntarily" cut their own pay. Representative Woodrum recently charged that only two had done so.

VETERANS CREATE NEW JOB PROBLEM

Continued from Page 1.

terday, when incoming groups applied at the Veterans' Administration, they were told the quota was filled and that no more would be taken.

Learning that the men were massing at Seaton Park last night, Maj. Ernest W. Brown, superintendent of police, immediately communicated with Brig. Gen. Frank T. Hines, administrator of veterans' affairs.

"Tell them to go home," was Gen. Hines' message relayed to the veterans by police. "Tell them that the reforestation quota has been filled and that we can care for no more."

Congress Aid Promised.

When told that the men claimed to have been sent here by Veterans' Administration regional offices, Gen. Hines told police that he knew of no such order. He pointed out that on the contrary all former service men had been urged not to come here.

Several spokesmen of the group in Seaton Park last night declared that various representatives in Congress had urged the men to remain at least until tomorrow. They said that Representative Virginia Jenckes, of Indiana, had promised her support in aiding to reopen registration in the forestry ranks.

Action will be taken tomorrow, it was indicated, to reopen forest camp registration for those veterans now here.

The men, traveling by freight train and highway, hurried here from all sections of the country when told they could join the forest movement. They said that although naturally interested in payment of the bonus, this was purely a campaign to obtain work.

Meeting Today Urged.

Representative Jenckes was instrumental in finding shelter for the men last night. A committee of the veterans, who communicated with her secretary, said she obtained quarters for a group of 40 at 921 Pennsylvania avenue southeast. Police, shortly before midnight, found room for another group of 33 at the Veterans Shelter, 2626 Pennsylvania avenue northwest.

Those men who failed to stay with their "buddies" last night, and who went to various relief organizations for shelter, were urged to meet at Seaton Park today. City missions reported capacity crowds.

Members of Congress, contacted by veterans from their home districts, promised that tomorrow something would be done to aid them, members of the group declared.

Publicity accorded the "Veteran Convention" at Fort Hunt led former service men throughout the States to believe that by coming here they would be given work. This belief was upheld, they said, when regional officers of the Veterans Bureau said "the place to enroll for the President's forest plan is in Washington."

Herring Is Elected Deputy by K. of C.

G. E. Herring, purchasing agent for the Norfolk & Washington Steamboat Co., was elected State deputy of the District of Columbia at the State convention of the Knights of Columbus.

Other officers named were the Rev. F. X. Cavanagh, State chaplain; Manning J. Willcoxon, State treasurer; Edward L. Tucker, State secretary; John Dewlin, State advocate, and William A. Mulligan, State warden.

Mr. Herring succeeds Frederick J. Rice. He and Mr. Rice will represent the order in this jurisdiction at the supreme convention to be held at Chicago in August.

THE THEATER LAST NIGHT

NATIONAL

"SIS HOPKINS." S. E. Cochran and Clifford Brooke present the National Theater Players in a rural comedy in three acts by Rose Melville. Staged by Mr. Brooke; settings by Charles Squires.

—THE CAST—

Ma Hopkins.....Adelaide Hibbard
Tishie Standifer.....Romaine Stevens
Margery Melrose.....Charlotte Mayo
Obadiah Odlum.....Freddie Sherman
Pa Hopkins.....Burke Clarke
Addison Vibert.....Romaine Callender
Pathenia Peckover.....Maude H. Smith
Bart Varnum.....Forest Orr
Elsie Von Ness.....Kathryn Givney
Sis Hopkins.....Leona Powers
Ridy Scarboro.....Donald Woods

By NELSON B. BELL.

They applauded the heroine, cheered the hero, laughed at the avaricious village undertaker and hissed the villain in the true style of the good old days of the ten-twent-thirt at the National last night, when this hardy old perennial of Rose Melville's was revived as a vehicle for the versatile talents of the National Theater Players.

For many, no doubt, it was a first glimpse of "Sis Hopkins" and a school of drama that is unknown to the present generation; to others it was a heart-warming bit of reminiscence, recalling that prolific Al Woods-Theodore Kremer-Owen Davis era of simple virtues and blackest villainy, when drama got down to cases and dealt in the fundamental emotions that lie near the surface susceptibilities of the masses.

It has been a long time since the city slicker, with his bowler hat, polished riding boots and horn-handled riding crop, has come down into the tranquil precincts of a peaceful pastoral community to swindle the rich bottom lands, heavy with oil, away from the untutored agriculturist with the gawky pig-tailed daughter, on the pretext of acquiring a right-of-way for the railroad, only to have his dastardly schemes thwarted by the stalwart rustic who has taken up the law and proved the signature on the important papers a forgery.

It has been a long time, but not long enough to dull the appeal of these simple tricks of dramaturgy or lessen a public's delight in the triumph of justice and the conquest of true love.

All this was demonstrated last evening when a large and enthusiastic audience greeted the reappearance of this hoary old play with every mark of amusement, affection and acclaim. By modern standards "Sis Hopkins" seems a crude piece of playwriting, but it is builded on solid ground and is as eternal as the verities with which it deals.

The National Theater Players present the ancient piece with skill, humor and gusto—and, now and again, with a genuine tug at the gentler emotions. There is tenderness, pathos and a final touch of soaring spirit in that last act, when Pa Hopkins, his mind gone from a blow on the head, recognizes his daughter through a thin veil of old associations and familiar melodies.

Leona Powers' performance of the title role will be a revelation even to those who have been most aware of the remarkable range of her mimetic gifts. She plays the part with a richness of embellishment that ventures beyond mere grotesque comedy into the realms of music and the dance. There is a whimsicality, an ingenuousness, a naivete in her portrayal that is wholly disarming and utterly charming.

In the supporting ensemble, Mrs. Adelaide Hibbard and Burke Clarke, as Ma and Pa Hopkins, have the most fruitful opportunities they have encountered since the opening of the Players' current season, and Freddie Sherman—also called upon for a little something in the way of song-and-dance, in the role of the mercurial mortician—scores himself a hit as a macabre comedian. Romaine Callander and Donald Woods, as villian and hero, share the divergent honors of heavily overwritten characters and Forrest Orr and Kathryn Givney are adroit in supplying secondary love and comedy interest.

Maude Howell Smith reappears with the Players in the role of Miss Parthenia Peckover, principal of the seminary in which the second act is laid, and Romaine Stevens and Charlotte Mayo, recruits from Mr. Brooke's Academy, acquit themselves with ample credit in juvenile roles of no small importance. Miss Stevens benefitting perhaps by the slightly more conspicuous nature of her assignment.

Seven-eighths of a double male quartet do some very elegant harmonizing in "On the Banks of the Wabash" and "Massa's in the Cold, Cold Ground" to make the resurrection of the past complete to the last barbershop chord.

You'll love the whole merry business.

Capital Youth Is Elected To G. U. Debater Office

Jerome J. Downey, of 3527 Tenth street northwest, was recently elected vice president of the Philopemic Debating Society of Georgetown University, it was announced yesterday.

Other officers of the society, undefeated in intercollegiate debate for the last 22 years, are Phillip Hart, of Philadelphia, president; Richard Clark, of New York City, treasurer, and Charles E. Hutchinson, of New Jersey, and Frank Hickey, of Chicago, secretaries.

Reid Still Silent On Primary Plans

With only four days remaining in which persons may file as candidates to enter the Democratic primary August 1, for the House of Delegates, Hugh Reid, incumbent, is still silent about entering the race.

Reid, failing to give any indication as to whether he will be a candidate for reelection, leaves William D. Medley unopposed for the Democratic nomination. John Locke Green has announced as an independent candidate for the office. Whether the Republicans will enter a candidate could not be learned last night.

In addition to voting for a candidate for the House of Delegates there will be selected in the primary 22 candidates as members on the county Democratic committee. In years past the committee has been composed of but 1 person from each of the 11 precincts. At a recent meeting of the committee it was voted to increase the membership to two persons from each precinct and indications are that there will be a woman in the race from each precinct.

Motorcycle Rider Hurt As Machine Hits Tree

Samuel Butler, Del Ray, Va., suffered a possible fracture of his right knee and severe bruises to his body late yesterday when the motorcycle of Kenneth Spiller, Mount Ida, Va., skidded on the wet pavement of Mount Vernon highway near Arlington Ridge and crashed into a tree. He was treated at Alexandria Hospital.

Butler was riding in the side seat. Spiller escaped injury.

GLEN ECHO PARK

Glen Echo Park was easily the prime favorite amusement resort over the week-end. The opening of the Crystal Pool was the signal for a new attendance record at the resort, and everybody had a grand time from Saturday noon until Sunday night.

Diving, splashing and swimming in the pool and cavorting on the beach, however, was only one of the diversions enjoyed. Even the kids held no monopoly on the fun found at the midway, the airplane swings, the dodgem rides, the coaster dips, the carrousel and the hundred and one other ways of spending a delightful holiday.

Of course the crowds were on hand at the new Spanish garden ballroom, where MacWilliams and his band made merry from 8:30 until 11:30 Saturday evening.

Sunday was the red letter day for the picnic parties, and how they did swarm to the beautiful grounds!

POSTOFFICE DECIDES ON FURLOUGH POLICY

Continued from Page 1.

measure, carrying the Budget Bureau's rotative furlough plan, was forced out of the picture by extended speeches on the St. Lawrence waterways treaty.

While the House took a Memorial Day intermission, Senate Democratic Leader Robinson was forced to call Senators back in session today to consider the appropriations measure and catch up with its program. He will press for early passage.

Other issues of interest to Federal employes involved in the measure include the Senate committee's proposal of optional retirement of 30-year Federal employes, and a combination State apportionment and efficiency basis for making dismissals.

Memorial Day Services

Amphitheater, Arlington National Cemetery, 12:45 P. M.

PROGRAM.

Assembly, bugler of the Marine Band; presentation of colors, Percy Parker; overture, Marine Band; call to order, John H. Shepherd, department commander, G. A. R., introducing James G. Yaden, president of G. A. R., Memorial Day Corporation, presiding officer; invocation, Rev. V. O. Anderson.

"Star-Spangled Banner," Jeanette Elizabeth McCaffrey, Marine Band accompanying; Gen. Logan's order establishing Memorial Day, Joseph A. Ashi; "Out of the Night the Bugle Blows," Gertrude Lyons; Lincoln's Gettysburg address, Harlan Wood; "There Is No Death," Elsie Jorss Reilley, Marine Band accompanying; address, the Honorable George H. Dern, Secretary of War; address, the Honorable Claude A. Swanson, Secretary of the Navy; "Eternal Father Strong to Save," Maj. Charles T. Tittman; benediction, Capt. Sydney K. Evans, Chaplain Corps, U. S. Navy.

Wrestling Bouts To Aid Boys' Club

An appeal for attendance at the wrestling bouts at the Griffith Stadium Thursday night was made yesterday by George O. Gilligham, associate editor of the Georgetown News, in an address broadcast over WMAL.

Part of the proceeds of the bouts will be turned over to the Georgetown Boys' Club. Mr. Gillingham stated that through the activities of the club many children have been taken off the streets, where they might have developed into boy gangsters, and given useful training and occupation.

Mr. Gillingham stated that Georgetown merchants appreciated the potential good of a boys' club and had donated practically all of the sport equipment used by the boys. He described other benefits offered by the club.

Giant Clover Plant Here Mystifying to Scientists

The traditional luck attending the discovery of a four-leaf clover may extend to the giant clover with seven leaflets just reported by C. V. Morton, botanist of the Smithsonian Institution. Described as "one of the most remarkable plants found in the United States in recent years," Smithsonian botanists are mystified by the fact that such a large and conspicuous species has escaped attention for so long.

It was found growing on sagebrush slopes in the State of Washington by J. W. Thompson, of Seattle, a collector, who sent the plants to this city for identification.

The leaf stem of the plant, measuring more than 8 inches, bears seven leaves, each about a quarter of an inch wide and nearly 3 inches long. The new species, according to botanists, may be one of the last conspicuous new plants to be discovered in the United States, because nearly every part of the country has been "botanized" either by experts or competent amateurs. New varieties come to light from time to time, but their differentiating characters are usually obscure and can be detected only by experts. The giant clover, it is explained, may grow only in a very limited range, but not hitherto thoroughly explored by botanists.

The blossom alone, judging from its size, would make the plant quite conspicuous to the amateur. The color was not ascertained. The specimen described by Mr. Morton, added to the plant collection in the United States National Herbarium, becomes the type specimen of this unusual new species. Careful search of botanical literature and consultation with clover specialists have failed to reveal anything like it hitherto known in the world.

Gandhi Ends 3-Week Fast Affirming Increased Faith

Poona, India, May 29 (A.P.).—Amid the rejoicing of his friends of various religions and castes, the Mahatma Gandhi today concluded his three-week fast in protest against "untouchability," extremely weak in body, but proclaiming his increased faith in God.

"In God's name I began this fast and in God's name I end it," the frail and shrunken little man announced to his followers and newspapermen who surrounded his couch.

At 12:40 p. m. he concluded his voluntary abstinence from food by drinking a glass of orange juice. His fast began at noon on May 8.

"My faith is not less but more on this occasion and I sing the glory of God," Gandhi said as he lay on his bed with wet cloths cooling his forehead.

"I can not forget the doctors and my other friends who poured attention on me during the days of my privilege and my grace. I can not but refer to them in these words because their kind service was part of God's mercy.

"I am glad the untouchables are here with us," the feeble leader said as he noted the presence of members of the lowest caste. "I do not know what God expects from me now, but whatever it may be I know He will give me strength for it."

The three-week fast left its marks on Gandhi. Sunken eyes, emaciated cheeks and arms even thinner than before testified to the ordeal through which he had passed.

False Account Costs 2 Midshipmen Diplomas

Special to The Washington Post.

Annapolis, Md., May 29.—Because they falsified in a statement in connection with a minor infraction of rules, two midshipmen of the first class who were to receive graduation diplomas on Thursday have been ordered dismissed from the service, it became known today.

Authorities of the Academy would not reveal their names.

The Washington Post.

THE WASHINGTON POST CO.
Washington, D. C.

MEMBER OF THE ASSOCIATED PRESS.
The Washington Post is a member of the Associated Press, receiving the complete service of the world's greatest news-gathering organization.
The Associated Press is exclusively entitled to the use for republication of all news dispatches credited to it or not otherwise credited in this paper, and also the local news published herein.

TERMS OF SUBSCRIPTION.
Delivered by Carrier in Washington.

Daily, Sunday included, one year	$8.40
Daily, Sunday excepted, one year	6.00
Sunday only, one year	2.40
Daily, Sunday included, one month	.70
Daily, Sunday excepted, one month	.50
Sunday only, one month (with four Sundays)	.20
Sunday only, one month (with five Sundays)	.25

BY MAIL, PAYABLE IN ADVANCE.
(Maryland and Virginia.)

Daily and Sunday	Sunday Only	Daily Only
One year...$10.00	One year....$4.00	One year....$7.00
Six months.. 5.00	Six months.. 2.00	Six months.. 3.50
One month.. .85	One month.. .40	One month.. .60

ALL OTHER STATES.
(Mexico and Canada, Incl.)

Daily and Sunday	Sunday Only	Daily Only
One year...$12.00	One year....$6.00	One year....$8.00
Six months.. 6.00	Six months.. 3.50	Six months.. 4.00
One month.. 1.00	One month.. .50	One month.. .75

All Subscriptions by Mail Payable in Advance.

New subscriptions for The Post or renewals will not be accepted unless payment accompanies the order. Remittance should be made by draft, checks, post-office orders, registered letters or express orders, payable to The Washington Post.

Entered at the Postoffice, Washington, D. C., as second-class mail matter.

National Advertising Representative—PAUL BLOCK and Associates. Park-Lexington Building, New York; Palmolive Building, Chicago; Little Building, Boston; General Motors Building, Detroit; Guarantee Trust Building, Philadelphia; Russ Building, San Francisco; 1151 South Broadway, Los Angeles.

Tuesday, May 30, 1933.

WHAT PRICE UNCERTAINTY?

It should not be necessary to remind the heads of executive departments, legislators and international conferees that business can adjust itself to any condition better than variableness of values and regulations. There are so many evidences throughout the nation that commerce, industry and agriculture are ready and anxious to get busy that it will be most unfortunate if delays or changed decisions should add another factor of uncertainty.

Nearly every element entering into business calculations is today in a state of flux. It is cheering to hear that the primary objectives of the London conference will be to arrive at understandings with regard to monetary ratios and the stability of exchange rates. So long as these factors remain variable it is difficult for even the retailer, ordering finished products from week to week, to make positive calculations. For the manufacturer who must buy raw materials and await weeks or months of processing before he can market his wares, price certainty is impossible except on a basis of exaggerated margins at the expense of the purchaser.

Every factory in the land also faces the unsettled state of tariffs, regulations with regard to hours of labor and wages, and the possibility that inflation may upset estimates which have taken all other uncertainties into consideration. No doubt the administration is fully cognizant of these natural consequences of the comprehensive program it has in hand, involving as it does so many radical changes, or potentiality for change. The nation realizes the President's ardent desire to assist in restoring normal business activity in all the proposals he has offered and in the numerous measures that have already become law or are under way. This is manifest in the unprecedented support that is accorded him. The great prestige of the administration may well be exerted now to urge upon all collaborating agencies of the Government the imperative necessity of closing up, not only legislation, but all plans for inaugurating innovations that prolong variable conditions.

It should be impressed upon every official or administrator who is charged with carrying out any portion of the relief and regulatory measures that business can accommodate itself to any and all conditions better than uncertainty.

HIGHWAY IMPROVEMENTS.

Residents of Washington are vitally interested in the program of highway development proposed for Maryland. The most important connecting links between the National Capital and the country's principal industrial centers run through Maryland. Improvement of these arteries of travel is urgently needed.

Gov. Ritchie has been presented with a plan for a system of super-highways between Washington and the Maryland-Delaware line and between Baltimore and the proposed George Washington-Wakefield memorial bridge across the lower Potomac. The plan also includes a bridge across Chesapeake Bay near Baltimore and improvement of the Baltimore-Annapolis boulevard.

Extensive improvements in the highway between Washington and Baltimore have been made in recent years, but there is much yet to be accomplished. The present plan contemplates an entirely new highway from the Maryland-District line leading to a by-pass east of Baltimore across the Patapsco River. The river crossing would be made by bridge or tunnel at an expense of more than $8,000,000. One appealing feature of this plan is that it would afford a direct by-pass around Baltimore and thus greatly facilitate through traffic between Washington and New York.

Maryland's greatest highway need at present seems to be a better road between Baltimore and Havre de Grace, which is the route to Philadelphia and New York. As a principal thoroughfare between several of the country's foremost cities, this highway is a disgrace to the State. It is narrow, winding and rough. Yet it is heavily traveled by huge buses and trucks in addition to thousands of passenger cars. Accidents are appallingly frequent. Replacement of this road with a 150-foot super-highway built on modern engineering principles would be a remarkable contribution to safe and rapid travel between great centers of population.

Virginia is improving the road between Washington and Richmond. Dangerous curves are being eliminated. The new highway will be wide enough to accommodate three lanes of traffic without crowding. These improvements are urgently needed. If the States are to embark upon a program of extensive public works with money borrowed from the Federal Government they will find few more important projects than highway improvements between large centers of population, where motor traffic is heavy.

MARYLAND'S LOBBYIST.

A new type of lobbyist is making an appearance at Washington. Some of the States are apprehensive lest they should be deprived of a fair share of the bounty which the Government proposes to distribute. Hence, they consider it wise to send a "representative" here to give whatever help he can in bringing about a favorable slicing of the Federal melon.

It is rather strange to find Maryland in the vanguard of this movement. Gov. Ritchie has long been the most staunch advocate of States' rights and local responsibility. Events of the last few months must have seriously disillusioned him, for the governor has now turned in the opposite direction and is conducting a vigorous drive for Federal money. Apparently he has concluded that since the States must submit to paternalism, Maryland should be foremost in claiming the benefits of that policy. At any rate, Maryland under his direction is making a strong bid for Government aid.

Gov. Ritchie has appointed Frederic P. Lee, a legislative expert, to work for the interests of Maryland in connection with the distribution of relief funds, public works funds, &c. "The Federal relief program is on so vast a scale and involves so many different pieces of legislation, which will necessitate departmental construction," says Gov. Ritchie, "that it seems to me Maryland is fully justified in employing a competent representative in Washington to keep in constant touch with the entire relief program and with the departments which will be charged with the responsibility of carrying it out and allotting the Federal funds."

Maryland is not willing to leave these matters in the hands of her senators and representatives. A full-time lobbyist is considered necessary to protect her interests. The fact that Maryland is sending such a representative to Washington will make it necessary for other States to do likewise. It may be assumed that every State is as anxious as Maryland to participate in the Federal handouts. Washington will thus be infested with a new type of official lobbyist.

When the Federal bounties for the States run low these lobbyists will acquire another function—that of demanding replenishment. Having broken down self-reliance in the States, Congress will find it difficult indeed to reject the united demands of State lobbyists and congressional delegations. The Federal handout system seems to have been definitely established. It may cost Uncle Sam billions of dollars before local responsibility can once more be restored.

LIFE ON MARS.

Recent scientific discoveries have revived a number of nineteenth century theories which a few years ago were generally considered out-moded if not actually disproved. The Newtonian outlook which dominated the world for two hundred years is giving way to newer theories which bring with them a revival of some of the discarded views of yesterday. The belief that life exists on Mars had little acceptance among scientific thinkers of the past few decades, but today it is brought again to the fore by the interesting studies of H. Boyd Brydon of the Royal Astronomical Society of Canada.

As a result of the work of such physicists as Dr. Coblentz the nature of the Martian atmosphere is to some extent known. Both oxygen and water vapor have been discovered—two elements necessary to the maintenance of life. The surface temperature has been measured and found to be comparable with that of the earth.

It has been observed that during the Martian winter the poles are covered with a white deposit which melts away as summer approaches. This deposit is assumed to be hoarfrost and snow. When the snow melts the vast areas it covered turn to brownish red, and later the color becomes green. Dr. Coblentz, therefore, regards this phenomenon as indicating clearly that vegetation thrives, dies and is reborn again during the Martian year.

No direct evidence of human life has been found, but Brydon brings forward again the views of Lowell, who believed the "canals" on the planet to be a regular irrigation system. He plotted them by the score and found they were always the shortest distances between two points. They seemed to meet with deliberate intention in what he called "oases." But whether they were dug by intelligent beings for a watering system, science has as yet found no means of determining.

STAND-UP DRINKS.

The Alcoholic Beverage Control Board of New York, which lifted Police Commissioner Mulrooney from his metropolitan job to put him at the head of State beer regulation, has had a hard time deciding whether to permit perpendicular drinking; or in other words, whether bars should be allowed. The first regulations required a thirsty customer to seat himself at a table and be served with bottle or stein in a restaurant, club or beer garden. This entailed formality and probable expense that brought many protests from those who would quaff a foaming beaker betimes and be gone, or repeat, as the case might be, but without the necessity of considering table manners, or pondering the size of a service tip.

New York has at last decided that there may be bars, with reservations. It concedes bars in principle, but there must be no other appurtenances of ye olde time saloon. No swinging doors, no screens, no obstructions to a view from the street. Nor is it to be a barren bar alone. Serving platforms for the upright drinker may be breast high, or an ordinary counter, but it must only appear as a side issue, not as an entity deserving of separate being. The minimum excuse for its raison d'etre is restaurant seats for twenty guests, who ostensibly desire victuals as well as drinks.

Loud outcry is being made by small stands that have no seating capacity, which want to dispense beer. The State is warned in a sensitive spot that large revenues will be lost if the roadside caterer of the ardent canine is not also permitted to assuage the parched throats of passing motorists. The little tea rooms also find that many patrons do not relish the idea of tea being compulsory and non-alternative. They also are keen to swell the tax coffers of the Empire State. So it is that the life of the beer board, euphemistically yclept Alcoholic Control, is beset with much distraction and many importunities.

TWO CODES.

A novel argument that Congress has a constitutional right to strike the gold clause from public and private contracts was presented to the House by its banking committee. Anticipating an attack upon the repudiation bill because of its alleged unconstitutionality, the committee gave careful attention to that phase of the subject. It emphatically concludes that Congress has ample authority to set aside the gold clause in all obligations, public and private, both past and future.

Congress has undisputed authority to borrow money, and the Constitution also allows it all the power that is necessary to make that authority effective. The committee contends that the Government would be hampered in the exercise of its borrowing powers if payment of the new bonds were to be placed on a different basis than payment of the existing bonds. Hence, it considers repudiation of the gold clause necessary.

This argument misses the central point at issue. Does Congress have the right, under the Constitution, to pledge the good faith of the United States, and then deliberately break that pledge because it considers it wishes to borrow more money?

Apparently there is no specific provision in the Constitution that forbids Congress to interfere with private contracts. The fundamental law specifically forbids the States to encroach upon the right of contract, but nothing definite is said as to what Congress may do in this respect. "Contracts of private individuals, past or future," says the banking committee report, "are valid and enforcable only in so far as they do not conflict with the public policy as enunciated by Congress in the exercise of its constitutional powers." If the letter of the Constitution is followed, it appears that individuals who have written the gold clause into contracts will have no recourse after this nullification bill becomes law.

But that does not dispose of the obligations undertaken by the Government. The committee asserts that "all contracts of the Government are made in the light of this inalienable power to legislate as the public interest may demand." This is a rather strange theory, which, carried to its logical conclusion, would mean that any obligation of the Government may be nullified if a majority in Congress agree to that course. In other words, the Government would hold itself exempt from the standards of good faith which are imposed on private individuals and corporations.

If this theory prevails, every one who deals with Uncle Sam will be put on notice that his contract may be upset by a passing whim in Congress. Apparently the authors of the Constitution did not realize that such a situation might arise. It was not conceivable at that time that the United States might adopt a code of morals differing from the code that binds honest men.

But the constitutionality of this legislation will be decided by the United States Supreme Court, and not by Congress.

Republicans heartily endorse the whole Roosevelt program in the abstract, but they refuse to attend the London conference in the concrete.

There will be a boost of silver at the London conference or Key Pittman will tell 10,000 silver miners the reason why.

SCRAPPING OF SHIPS

From the Houston Post.

By this time the United States should have a considerable reputation as a scrapper of ships, and along with that reputation one for being a "sap" for doing it.

Admiral Hutch Cone, chairman of the United States Shipping Board, states that since the war this country has led the world in breaking up cargo ships of semiobsolete type, and that during the last six months the total American flag tonnage removed from registry surpassed the scrapping activities of all other nations combined.

While the United States has been scrapping its vessels not regarded as first class, other maritime nations have been holding on to theirs and sending their ships into every corner of the world, seeking business at cut rates, thereby offering a devastating competition to American shipping.

At the same time, foreign nations have been building new ships in great numbers, while this country has built few. In the last ten years we have built 100 ships of a total gross tonnage of 850,000. In the same period Great Britain built 1,400, with a gross tonnage of 8,500,000 tons.

This scrapping of merchant vessels is a reminder of the scrapping of war vessels following the naval arms limitation conference in Washington in 1922. At that gathering the smart boys from abroad inveigled the United States into a ship-scrapping agreement that looked as though it might usher in the millennium shortly. We took some of our good warships out into the Atlantic and sunk them without a trace. Other nations made a pretense of sinking some of their ships, but there is plenty of evidence that the vessels they got rid of were junk which they would have thrown out of their navies soon, anyhow.

Then these other nations proceeded to build up their navies to treaty strength, while the United States has failed to keep its navy at anything like what it is allowed under the terms of the Washington treaty.

Their Spirit Goes On.

POST HASTE.

Japan has not occupied Peiping in a military sense; the army just took possession in the usual uncivil manner.

Viscount Ishii's amiable acceptance of everything in principle is like Japan's bent for iron-bound treaties—wrought iron.

There is no disposition to apply the Sour Apple Tree theme to Ambassador Davis, but some suspicion that criticism is related to sour grapes.

"Morgan flotations netted millions." Whatever faults may be disclosed, it was never pretended that his house was established as a health resort.

Democratic teamwork got its signals a bit mixed as the Ambassador at Large promised cooperative action against an aggressor while senators, unaccountably at large, decided any embargo must apply equally to all belligerents concerned.

Reconcile this on your harmonica: France demands security from attack and Japan insists on being secured in the fruits of her attack on China.

You doubtless were relieved to hear that light ray which has been loafing along from Arcturus at 186,000 miles a second for 40 years really turned up in Chicago in time to light up the exposition opening.

It is liable to be a handicap to vendors of bonds and tax receipts next month that so many cash customers will hope to buy with cheaper dollars later on.

Something tells us that Germany's acute shortage of currency and gold is going to have a mysterious connection with short-term credits and American private loans that are falling due.

The Pennsylvania woman who slashed her wrists and took poison in an airplane suicide attempt at 1,500 feet was certainly deficient in practical resourcefulness.

Let's see, what is it that the mahatma has accomplished by fasting three weeks. PAUL HUDSON.

JUST FOLKS

By EDGAR A. GUEST

MEMORIAL DAY.

Now in these troubled days once more
Unto our glorious dead we come!
Stilled are the bugle and the drum
And stilled the hateful cannon's roar.
For us they died!
Be ours the pride
Of steadfastness when shadows fall.
Let us be worthy of them all!

Flowers on their graves and flags to wave
But little mean when storms assail
And dangers threaten, if we fail
To be as brave as they were brave.
Each silent mound
Of holy ground
Green gleaming 'neath the sun of May
Bids us to be as strong as they.

What is remembrance? Just a thought,
A blossom or a falling tear
On one brief morning of the year;
Or is it something finer, caught
From hero lives
Which long survives
To hearten, strengthen and inspire
When hearts grow faint and bodies tire?

Let us our pledge of faith renew!
Once more the call to duty sounds,
Beside our hallowed hero mounds.
Let us remember to be true
And face our task
As they would ask.
Against the perils of the day
Let us be warriors—such as they!

(Copyright, 1933.)

Man Has Small Chance If the Rules Require Giving a Snake the First Bite.

By ROBERT QUILLEN

IN a cotton-belt village, some years ago, a black boy from the country sat on the sidewalk in front of a hardware store, at peace with the world. Another field hand, coming up behind him, selected an ax handle from a sidewalk display and cracked it over his astonished head.

A second blow descended before he could get to his feet, but he then grappled with his assailant and held on until bystanders interfered.

The law, which frowns on personal combat, fined each boy $10.

At the last Kentucky Derby, two young riders used their whips in a neck-and-neck finish. One of them, sensing defeat, reached out and caught the other's saddle blanket.

If you were straining every nerve to reach a goal that promised fame and fortune, and some unfair competitor should attempt a trick to rob you of the victory almost within your grasp, what would your reaction be?

Instinctively and desperately you would fight back to protect your property.

Yet the boy who attacked and the boy who struck back were given precisely the same punishment.

In the old West, where public opinion was the only law, the man who reached for his gun thereby absolved his adversary of all blame for what followed. If he died, the fault was his own. The other man was privileged to defend himself, with the community's blessing.

Some years ago one of the Southern States passed a law making the lie the first blow. That was going a bit too far, but the theory was sound. By all the rules of fair play and common sense, the man attacked in any manner has the right to defend himself.

America is forgetting that ancient truth. There is a growing tendency to forget the spirit of justice and keep the letter of the law. And the usual result is to make the law an ally of the criminal.

The victim of attack is handcuffed by the rules, while little effort is made to enforce the rules against the one who attacks him.

Take the case of the racketeer. If he should point a gun at you and demand your purse, none would question your right to shoot him down. But if he appears unarmed at your place of business, coolly informing you that your home will be bombed unless you pay for "protection," you dare not defend yourself. The threat against your life is real, but it isn't immediate.

What chance have honest men when they are denied the right to "take the law into their own hands," and the criminal, thus protected, has nothing to fear except the expense and inconvenience of a mistrial?

(Copyright, 1933.)

THE TENT OF REMEMBERING

By Alma Durant Nicolson.

ONE by one our brothers pass
From warring world to the vast unknown
Where God greets all brave souls
Who have given—and have gone.

On a hillside, by a river,
Restful in the quiet of God,
There stands the Tent of Remembering!
Here let your mind and soul
Come—where nature opens her arms,
Birds are singing in the blue sky,
And through many branches is heard
The call of immortality—
A song of light and joy!

By the Tent is a Garden,
Fragrant with red roses of sacrifice.
In the Tent the hearth glows
With light and hope;
An altar where burns
Love's untiring flame,
Fed with shining flowers,
In memory of our beloved ones,
Who, though gone, have entered the morn—
For Death is dawn!

POLITICAL COMMENT

Confidence.

Morris (Minn.) Tribune.

The President has confidence in his plans, and fortunately, the country has confidence in his purpose. This confidence in the purposes of the President may in the end prove of much more benefit to the country than the operation of the plans, which have still to be tested as to their practical application.

1933 Version.

Boston Transcript.

The gist of President Roosevelt's proposal is: "Millions for defense, but not a penny for aggression."

By Way of Comparison

Boston Globe

The problem of the brewers is something like that of Shylock, who had to cut off exactly one pound of flesh, no more and no less. Beer at 3.3 is illegal and beer at 3.1 is unsatisfactory.

On Location in Paris.

Collier's.

Paris now ropes off and rents its streets to motion picture companies with a definite charge for every actor, animal and vehicle on the location. Prices are doubled after dark because blocking of night traffic is serious.

THE ONCE OVER

By H. I. PHILLIPS

BACK TO THE OLD DAZE.

America, which recently fell on its face speeding through what it thought was a "new era," is going mid-Victorian. Following the complete surrender to the jig-saw puzzle, the country is now going in for a revival of roller skating, bicycling and kindred diversions of grandma's day.

• • • •

Roller skating as a sport of the young has broken out like a spring rash in New York, where the debutantes have taken to it in a big way, turning the parks into roller skating rinks and the sidewalks into speedways.

• • • •

No party is a success in smart circles today unless roller skating, jig-saw puzzles, hoop rolling and a little plain and fancy bicycling are introduced at some point.

• • • •

A return to the magic lantern and the family album is to be expected with the trend. Before the year is out a young man may consider his evening with his girl friend incomplete if they haven't put in an hour or so looking at pictures of Gettysburg, Niagara Falls and the Eiffel Tower through the stereoscope.

• • • •

A bicycling fever is reported in many parts of the country, with Hollywood taking to "wheeling" with all the frenzy of the Gay Nineties. In the movie colony the "scorcher" of McKinley's administration has returned in fine form and the theme song of screenland is "You'll Look Sweet Upon the Seat of a Bicycle. Built for Two."

• • • •

Bicycle manufacturers report the biggest boom in years, and there are marked indications that America, badly battered from two decades of swift living, has decided to go slow with Queen Victoria.

• • • •

Grandmother could go on almost any affair these days and find herself the life of the party, and if grandpop would show up on his high-wheeled bike he would be a sensation.

• • • •

It is a common experience to get run over by some dowager rushing to a jig-saw party on roller skates or knocked for a loop by a debutante speeding to her wedding on a bicycle.

• • • •

Heigh! Ho! It just goes to show what a change of administration at Washington does for a country.

REFINANCING THE NEW DEAL.

The R. F. C. is now so broke that it may have to borrow money. How about a new commission to be known as the Commission for the Reconstruction and Refinancing of the Reconstruction Finance Corporation?

DEAD-END STREET.

After I've loved you with all of my heart,
You want to be friends as we were at the start;
After I've given you body and soul,
You offer friendship for the love that you stole;
After those hours of sweet, precious bliss,
You'd give a handshake, instead of a kiss;
You, who could take me, and make me obey,
You chose to take me—and throw me away;
Now we've been lovers, you want to be friends,
Can this be the way that all "true love" ends?
I'm sick, I'm disgusted, I'm tired of life,
I guess, after all, I'll go back to my wife!

LATHAM OWENS.

So much that is problematical enters into the administration plans that the Republicans are already calling the President "If" D. Roosevelt.

"Stokowsky Takes 31 Per Cent Pay Cut."—Headline. Well, he's had such long experience in facing the music that it won't hurt so much.

"Marlene Dietrich Sails in Male Attire."—Headline. Farewell to legs!

(Copyright, 1933.)

LETTERS TO THE EDITOR

Old-Fashioned American Protests Against Proposed Law to Repudiate Contracts Calling for Gold.

To the Editor of The Post—Sir: Our Government has done many things in my lifetime that were questionable and not altogether creditable, but little did I ever think that my Government, for whose honor I have fought to defend and protect, would ever be guilty of an act so reprehensible as to repudiate and dishonor by law its own solemn obligations, and destroy the obligations of contract between its own individual citizens.

Such are the inevitable results of the pending bill ending the gold standard and requiring settlement of all contractual obligations in the currency of the country. Such a law makes scraps of paper of the Government's obligation written in its bonds to pay them in gold, and robs the creditor for the benefit of the debtor.

There is probably nothing in the Federal Constitution forbidding such action, and it is therefore another case of "might making right."

The result of such a law will be that the value of our currency will be equal only to the confidence of the people in the stability and honor of our Government, and that confidence must sink to a pretty low level after such an act on the part of the Government.

OLD-FASHIONED AMERICAN.

ONE MORE WEEK
Regular $10
Frederic's VITA TONIC PERMANENT WAVE
$6.50
eugene
All waves wrapped by Mr. Anglin | $5 Complete
Genuine Materials Used
ANGLINS BEAUTY SHOP
Clifton Terr. Apts. 14th at CLIFTON Col. 10136

The Tavern Inn
COLUMBIA RD. at 18th ST.
Opposite Ambassador Theatre
Air Conditioned and Cooled
Special Holiday DINNER
12 to 8 P.M.
Regular $1.00 Dinner 75c
Other Dinners 50c, 65c, $1.00
Luncheons, 11:30 to 3:00

PIERRE
DOWN...AVE. AT ONE ST.
SANDWICH SHOP
Just Opened
Cold Buffet Lunch
Sandwiches, Salads
Cream
Cold Drinks, Including Beer
HORS D'OEUVRE
LUNCH 50c

Special Holiday Dinner, 75c and $1.00
Special Plate Dinner, 55c and 65c
Served 12 noon to 9 p. m.
A La Carte
Luncheon, 35c up—12 noon to 4 P. M.
4 Locations for Your Convenience.
GARDEN SHOPPE
1124 Vt. Ave. 14th and Monroe Sts.
1835 Col. Rd. 14th at Thomas Circle

SAFE
STORAGE
for valuable furs . . . Treatment and care that will preserve and enhance their loveliness. Our modern methods provide the safest summer home for fine furs.
FIDELITY Storage
1420 U STREET, N.W.
NORTH 2400

Try The Pyle Process
In the best houses you will see fresh, clean rugs serviced by us. For reliability in rug cleaning and storing
Call Mr. Pyle
Na. 3257-3291-2036
Sanitary Carpet & Rug Cleaning Co., Inc.
106 Ind. Ave. N.W.
Members Rug Cl. Inst. of America

Over 30 Years of Quality Service
Guaranteed Safety
FOR YOUR
FUR COAT
YOUR RUGS
Woolen Garments and Draperies
● Our PROVEN scientific method of treating your valuables INSTANTLY KILLS moths and all insect life BEFORE placing them in our MODERN MOTH-PROOF STORAGE VAULTS.
Our charges are less than usual for Moth-Proof Storage. Phone NAt. 6900
MERCHANTS Transfer & Storage Co.
JOHN L. NEWBOLD, JR., President
920-932 E St. — Phone NAt. 6900
Storage—Moving—Packing—Shipping

G. W. U. WILL HOLD HISPANIC CLASSES

Second Seminar-Conference Planned During Summer Session of School.

Bringing to Washington scholars from ten universities, who will join with members of the resident faculty and officers of the Pan American Union and other agencies concerned with Latin America, the George Washington University will hold its second annual seminar-conference on Hispanic American affairs in connection with the 1933 summer sessions of its School of Government. The conference will open July 3, continuing through August 11, under the direction of Dr. A. Curtis Wilgus, associate professor of Hispanic American history, and director of Inter-American studies in the university.

The conference will meet two hours daily, five times a week for six weeks. Each lecture will be followed by informal discussion. The lecturers and their subjects are:

Dr. Wilgus, director of the conference, introductory lecture, July 3.

Herminio Portel Vila, of the University of Havana, author of several books on Cuban history, "Present Day Cuba," July 5.

Dr. Inman to Speak.

Dr. Samuel Guy Inman, of Columbia University, executive secretary of the Conference on Cooperation in Latin America, lecturer at the University of Chile, the University of San Marcos, the University of Mexico, &c., and the author of a number of books on Hispanic America, "The Significance of the Caribbean," July 5; "Political Life in the Caribbean," July 7, and "Society in the Caribbean, July 8.

Prof. Clarence F. Jones, of Clark University, author of several treatises on Hispanic American economic life, "Economic Conditions of the Caribbean," July 8 and 10.

Prof. Leland Hamilton Jenks, of Wellesley College, author of several books on Cuba, "The Modern West Indies," July 12 and 13.

Roscoe R. Hill Listed.

Roscoe R. Hill, of the Nicaraguan Claims Commission, formerly regional economist for Latin America in the office of the foreign trade adviser of the Department of State, director for Spain of the European Mission of the Library of Congress, 1926-30, and a writer on Latin-American subjects: "Modern Central America," July 17, 18, 19, 20 and 21.

Prof. Wilford H. Calcott, of the University of South Carolina, author of books on Mexico and the chief authority on relations between church and state: "Modern Mexico," July 24, 25, 26, 27, 28.

Prof. J. Fred Rippy, of Duke University, lecturer at the National University of Mexico in 1929 and associate managing editor of the Hispanic American Historical Review since 1926: "Modern Colombia," July 31 and August 1.

Prof. Pierson to Lecture.

Prof. William W. Pierson, jr., of the University of North Carolina, formerly research associate in Venezuela of the Carnegie Institution of Washington and a member of the board of editors of the Hispanic American Historical Review, "Modern Venezuela," August 2.

E. Gil Borges, assistant director of the Pan-American Union, an internationally known authority on Hispanic American law and jurisprudence, "Modern Venezuela," August 3.

Chester Lloyd Jones, director of the School of Commerce of the University of Wisconsin, director of the Bureau of Foreign Agents of the War Trade Board, 1918-19, former commercial attache at the American Embassy in Madrid and the American Legation in Havana, adviser to the Pan-American Conference at Havana in 1928, specil representative of the Department of Commerce in Mexico in 1928, and author of numerous treatises, "The United States and the Caribbean," August 4, 7, 8, 9 and 10.

Georgetown Gives Diplomas June 12

Georgetown University will hold its 134th annual commencement day exercises June 12, at which time, it was announced yesterday, honorary degrees of doctor of laws will be conferred on Dr. L. S. Rowe, director general of the Pan-American Union, and Joseph Daniel Sullivan, Washington attorney and law professor.

The commencement week program will start the night of June 10 with class exercises, scholarship awards being presented the following day.

Both Dr. Rowe and Mr. Sullivan have been on the Georgetown faculty for many years. As professor of Latin-American relations at the School of Foreign Service, Dr. Rowe has served on its faculty almost since he became director of the Pan-American Union in 1920. Mr. Sullivan, on the other hand, is a graduate of both Georgetown College and the Georgetown Law School, where he has taught real property since 1910. He also is a member of the executive faculty at the law school.

Parish Will Celebrate Anniversary of Rector

The Parish of St. Stephen's and the Incarnation will celebrate the fortieth anniversary of the pastorate of its rector, the Rev. George Fiske Dudley, on Thursday evening. Dr. and Mrs. Dudley will receive their friends in the parish hall. The Right Rev. James E. Freeman, Bishop of Washington, will be the guest of honor.

Dr. Dudley's ministerial work has been given to his present parish which has grown from a small one to one of the largest in the city. The congregation which formerly worshiped on Fourteenth street near Irving street, now occupies its present church home at Sixteenth and Newton streets northwest.

Big Vatican Parade June 15.

Rome, May 29 (A.P.).—Catholic prelates said today that the Pope will participate in an enormous procession to St. Peter's Square June 15, Corpus Christi Day.

DINE AT
OLNEY INN
Excellent in Food and Manners
COME DECORATION DAY
for Luncheon or Dinner. 'Twill add pleasure to your holiday outing.
OLNEY FARM, OLNEY, MD. 12 Miles Out Georgia Ave.

Events in Washington Society

Mrs. Roosevelt Plans Monticello Visit Tomorrow.

THE PRESIDENT HAS BEEN joined at the White House by his son and daughter-in-law, Mr. and Mrs. James Roosevelt.

Mrs. Roosevelt will motor tomorrow to Monticello accompanied by a group of newspaper women. Mrs. Roosevelt will return today to Washington from her home in Hyde Park. Mrs. Roosevelt will give a luncheon this week for a group of 25 alumnae of the Todhunter School, who are at the Dodge Hotel for a visit.

Mrs. John Nance Garner, wife of the Vice President, and Mrs. Woodrow Wilson received yesterday afternoon with Mrs. Edward Shouse and Mrs. Thomas Riley Marshall at the tea given by Mrs. Shouse in honor of Mrs. Marshall. Assisting at the tea table were Mrs. Cordell Hull, Mrs. George H. Dern, Mrs. Daniel C. Roper, Mrs. Edward Everett Gann, Mrs. Charles S. Hamlin, Mrs. Mark L. Bristol, Mrs. Joseph E. Davies and Mrs. John Allan Dougherty.

The Ambassador of Great Britain and Lady Lindsay will entertain at a garden party Saturday to celebrate the birthday of King George V.

Justice and Mrs. Owen Roberts and their daughter, Miss Elizabeth Roberts, will leave Washington today for their summer home, Bryn Coed, near Kimberton, Pa.

Minister of Czechoslovakia Entertains at Luncheon.

The Minister of Czechoslovakia, Mr. Ferdinand Veverka, entertained at luncheon yesterday when his guests were the Ambassador of Poland, Mr. Stanislaw Patek; the Assistant Secretary of State, Mr. Raymond Moley; the Minister of Austria, Mr. Edgar Prochnik; the Minister of the Irish Free State, Mr. Michael MacWhite; the Minister of Jugoslavia, Dr. Leonide Pitamic; the Minister of Roumania, Mr. Charles A. Davila, and the First Secretary of the Czechoslovakian Legation, Mr. Otakar Kabelac.

The Minister of Roumania, Mr. Charles A. Davila, returned yesterday to Washington from New York.

The Minister of Canada, Mr. William Duncan Herridge, has returned to Washington from Ottawa where he has been recuperating from a recent illness. Mrs. Herridge, who accompanied him there several weeks ago, will not return to Washington until the autumn. Their little son, William Richard Bennett Julian Vere, left yesterday with his nurse, to join his mother for the summer.

The newly appointed Minister of Persia, Mr. Gaffar Khan Jalal, accompanied by Mme. Jalal, will arrive today in New York aboard the Olympic and will be met by the charge d'affaires of the legation, Mr. Yadollah Azodi, who will return with them to Washington. Mr. Azodi will leave Washington the latter part of next week for Paris where he will join Mme. Azodi, who is the guest of her sisters at their home there. Together they will go to Poland, where Mr. Azodi will take up his duties as Minister of Persia to Poland.

The Secretary of the Treasury and Mrs. William Woodin will leave Washington later in the season for their summer home in East Hampten, Long Island, where their daughter, Mrs Woodin Minor, and her children are at present for a short visit.

Secretary and Mrs. Wallace Entertain Relatives.

The Secretary of Agriculture and Mrs. Henry A. Wallace have as their house guests the former's brother and sister-in-law, Mr. and Mrs. John Wallace who have come to Washington from St. Petersburg, Fla.

Mrs. Marcus A. Coolidge, wife of Senator Coolidge, and their daughter, Miss Helen Coolidge, left Washington yesterday for their summer home in Fitchsburg, Mass. Later in the season Miss Coolidge and Miss Peyton Hawes plan a motor trip to Banff, Canada.

Senator William Gibbs McAdoo and Senator Millard Tydings have returned to Washington after a short visit to Hot Springs, Va.

Senator and Mrs. W. Warren Barbour will return to Washington tomorrow from their home near Locust Point, N. J., where they went for the holiday.

Gen. John J. Pershing entertained a party of four at luncheon yesterday at the Carlton, Admiral and Mrs. Andrew Long being among his guests.

The Minister Counselor of the British Embassy, Mr. F. D. G. Osborne, has left Washington for his home in England, where he will spend the summer.

Capt. G. R. Maclariane Reid has come to Washington to act as air attache of the British Embassy, succeeding the Hon. Capt. L. J. Plennes, who has gone to take command of a squadron in Scotland.

Countess Roncalli, wife of the retiring First Secretary of the Italian Embassy, was the guest in whose honor Signora Bonardelli, wife of the Financial Counselor of the Embassy, entertained at luncheon yesterday.

German Military Attache To Be Joined by Wife.

Maj. Gen. Friedrich von Boetticher, recently appointed military attache to the German Embassy, will be joined the latter part of the week at the Mayflower by his wife, the former Baroness Olga von Wirsing, and 13-year-old daughter, Miss Hildegard von Boetticher, who are scheduled to arrive in New York on Friday aboard the S. S. Deutschland.

Their son and other daughter are in school in Germany and will not come to Washington until the end of the year. Mr. Friedrich Heinrich von Boetticher is studying law at the University of Koenigsberg, and his sister, Miss Adelheid von Boetticher, is taking a course in medicine at the University of Wuerzburg.

For four years prior to his assignment to duty in Washington last month, Gen. von Boetticher was in command of the German Artillery School at Justerbog, and from 1926 to 1929 represented his country on disarmament questions at Geneva. In 1922 he made an extensive trip throughout the United States, visiting many of the larger cities and other points of interest.

The former Secretary of State and Mrs. Henry L. Stimson have closed their home in Washington and gone to Highhold, their place on Long Island, for the summer.

The Assistant Secretary of the Treasury and Mrs. Dean Acheson and their three children, Jane, David and Mary, will move from their residence in Georgetown to their summer home in Sandy Spring, Md., the latter part of next week.

Mrs. James P. Warburg, of New York City, has joined Mr. Warburg at the Carlton.

Mr. William B. Hibbs is spending a short time at Hot Springs, Va.

Miss M. Elizabeth Farmer and Miss Madeleine B. Farmer are in New York.

The former Secretary of the Navy, Mr. Charles Francis Adams, is spending several days at Newport, where he will take part in the boat races off Benton Reef.

Mr. and Mrs. Charles J. Williamson, who make their home at the Shoreham, spent the last week at Wernersville, Pa., and will spend the coming week-end at White Sulphur Springs, W. Va.

Mrs. Page Becomes Bride Of Capt. Goettge.

The wedding of Mrs. Florence Shaw Page to Capt. Frank Bryan Goettge, U. S. M. C., took place yesterday afternoon at the home of Capt. and Mrs. Walter Greatsinger Farrell, on Rodman street, at 5 o'clock, with Chaplain Sidney K. Evans officiating.

The house was decorated with gladioli, syringa, peonies, ferns and palms. A reception followed the ceremony. The bride, who was given in marriage by her small son, Arthur Page, wore a smart black crepe gown trimmed with white Alencon lace and a small black hat. She carried an arm bouquet of gardenias.

Capt. Farrell was best man for Capt. Goettge. The bride was unattended. Following the reception, Capt. Goettge and his bride left for Long Beach, Calif., where the former will be on duty. The bride wore a brown and white print suit and a small brown hat.

Mrs. Irving C. Hogue, of New York City, is at the Carlton.

Mrs. Spencer Grant, of San Francisco, Calif., is at the Carlton for several days, accompanied by Mrs. G. G. Green, jr., also of San Francisco.

Mrs. M. E. Cantwell has as her guest at the Mayflower, Mrs. Elizabeth Burrell, of Oyster Bay, N. Y., who arrived in Washington last week.

Mrs. Mahlon Pitney is at Hot Springs, Va.

The former Assistant Secretary of War, Mr. F. Trubee Davison, was the guest of honor at a dinner given last evening in New York by a group of Mr. Davison's close friends and associates. The dinner was a farewell party for Mr. Davison, who accompanied by Mrs. Davison, will sail for Africa June 15 to join Mr. and Mrs. Martin Johnson, big game hunters. They will be gone about four months and will make what is undoubtedly the first attempt at hunting big game by airplane.

Dr. Julius Klein entertained at dinner at the Russian Troika last evening, covers being laid for eight.

Mrs. William N. Doak, wife of the former Secretary of Labor, entertained at tea yesterday when her guests were a group of women interested in the new farm women's activities movement.

Mrs. G. B. Du Bois gave a luncheon party at the Russian Troika yesterday.

Mrs. William C. Denny is in Bermuda for an extended visit.

Miss Mary Todd, of Morristown, N. J., is passing some time at the Carlton.

Mr. and Mrs. John G. Hibbard, of Rochester, N. Y., are at the Carlton, Mr. Hibbard having come on to attend a meeting of the Joint Stock Land Bankers Association now being held at the Carlton. Mr. Hibbard is secretary of the association.

Mrs. J. V. Mathews is in Atlantic City for a short visit.

Mr. L. B. Arnold was host at a dinner at the Russian Troika last evening.

Mrs. V. O. Clark and her daughter, Miss Frances Annette Clark, will sail tomorrow for Europe where, after a short stay in Paris, they will spend the summer in Dinard.

Mrs. William H. Merrill, jr., of Baltimore, is the guest of her uncle, Mr. Ernest L. May, at his home on Nineteenth street. Mrs. Merrill was formerly Miss Virginia May and attended George Washington University. Miss Betty Myer, daughter of Col. and Mrs. Edgar Myer, will entertain in honor of Mrs. Merrill tomorrow night at the dinner dance at the Army and Navy Country Club.

Mrs. Franklin Delano Roosevelt and Mrs. William Howard Taft will attend the gala day at the National Woman's Country Club, Bradley boulevard, Bethesda, on Saturday. Mrs. Garrit S. Miller, jr., will be in charge of archery and will be assisted by Miss Ruth Harrison, Miss Mary Maxon, Miss Hope Godfrey, Miss Allison McDaniel and Mr. Tracy Lay. Amateurs may shoot in the morning and in the afternoon a tournament will be held conducted by Mr. Ross Thompson, president of the Potomac Archers. Mr. Thompson will lay out the field and equipment is being furnished by the Potomac Archers.

Girl Scouts of District IV will hold court of awards on Saturday at 11 o'clock at the reservoir, Sixteenth and Kennedy streets. Girl Scouts receiving first-class badges are Josephine Allen, Helen Platt, Troop 61; Ann Walker, of Troop 12; Patricia May Pierce, Troop 60. Girl Scouts receiving silver service stripes are Betty Jeffers, Jane Kephart, Helen Platt and Patricia Davis, of Troop 61, and Dorothy Law, of Troop 12.

The Iowa Society will hold its spring ball at the Government Printing Office on Friday at 8:30 p. m. There will be cards, dancing and refreshments.

Entertains Guests

Underwood & Underwood.

MRS. HENRY A. WALLACE, wife of the Secretary of Agriculture, who has as her house guests the latter's brother and sister-in-law, Mr. and Mrs. John Wallace.

Culbertson on Bridge

By ELY CULBERTSON

695

WHAT PRICE BRILLIANCY

WHAT those who play Bridge may say about my game, none of them doubt that I am a brilliant bidder—in fact, at times, extraordinarily brilliant. As a result of this brilliancy in bidding and equal brilliancy in play, I recently went down 9 tricks vulnerable on a contract to take 9. Yet every step in the bidding and play still appears to me as logical—which merely goes to show, I suppose, that logic is not infallible.

The hand which brought about this remarkable result was:

West, Dealer.
Both sides vulnerable.

Mrs. Culbertson.

♠ 5 3 2
♡ Q J 10 7 6
◇ 8 7 3
♣ 10 6

Mr. von Zedtwitz ♠ 8 7 6 ♡ A 9 3 2 ◇ Q J 10 6 ♣ 5 3

Mr. Balfe ♠ A Q J 10 9 ♡ K 5 ◇ A K ♣ 9 7 5 2

♠ K 4 ♡ 8 4 ◇ 9 4 ♣ A K Q J 8 4 3

Mr. Culbertson.

The bidding: (Figures after bids in table refer to numbered explanatory paragraphs).

West	North	East	South
Pass	Pass	1♠	Dbl.(1)
Redbl.(3)	2♡	Pass	2NT
Pass	3♡	Pass	3NT(3)
Dbl.(4)	Pass	Pass	Pass(5)

1—The only chance in this situation is aggressive defense. To pass or to bid clubs simply invites the opponents, practically unhampered, to reach a game contract in spades or diamonds. As a matter of fact, they can make a Slam in either suit. Therefore, this aggressive action, designed to conceal weakness.

2—Mr. von Zedtwitz's Redouble comes as a matter of course.

3—Again it is useless, from the standpoint of defense, to bid the clubs. With a seven-card suit, other hands also must be unbalanced, and showing my suit at this time is merely an invitatoion to opponents to go on and take the rubber as they please. My reasoning for this bid is that I apparently hold 8 tricks, assuming a spade Opening. Perhaps my partner has a stop in diamonds. She has bid and rebid hearts, so she must have some little strength there. It appears at worst that I should be defeated 1 trick at a contract of three notrump.

4—Mr. von Zedtwitz refuses to let me out with a light penalty.

5—The question is: Shall I stand by my guns or shall I turn and flee? I studied it at length, and finally reached the decision to stand by.

The result was too painful for words. In the first place, west crossed me by opening a diamond, rather than the spades which had been bid against me. He and his partner then reeled off 6 diamond tricks, interspersed with the King and Ace of hearts. In the meantime I had been forced to bare down to five cards. I knew that Mr. von Zedtwitz was a very fine player. The normal play for him to make next would be to throw me in with a club and force me to lead from whatever my spade holding might be up to Mr. Balfe. I knew that Mr. von Zedtwitz was too good a player not to make the correct play. Therefore, I discarded my single guard to the spade King. Mr. von Zedtwitz was now in a difficult situation. He, too, knew that he should lead a club and force me to lead away from my spade holding to Mr. Balfe's announced strength, but unfortunately he held no clubs, and therefore, instead of the anticipated club lead, he led a spade—and the result was that I failed to take a single trick, my now unguarded King falling pitifully under Mr. Balfe's Ace and my beautiful honors in the club suit dropping on his successive leads.

My partner was not very pleased, but my readers, I know, will be glad to learn that experts can sometimes make more tragic errors than those with much more limited experience.

TOMORROW'S HAND.

If South opens the bidding with two hearts, North responds with three diamonds, South bids four diamonds and North then bids four notrump, what further bid should South make?

South, Dealer.
Both sides vulnerable.

♠ K 9 6 ♡ A 9 ◇ J 10 9 8 5 ♣ K J 6

♠ J 7 3 2 ♡ 6 5 3 2 ◇ 6 2 ♣ 10 9 4

♠ 10 8 5 ♡ J 7 4 ◇ 7 4 ♣ Q 8 5 3 2

♠ A Q 4 ♡ K Q 10 8 ◇ A K Q 3 ♣ A 7

The hand will be discussed in tomorrow's article.

(Copyright, 1933.)

Family Welfare Leader Asks Tactful Methods

A plea for more considerate methods of relief giving by social agencies and greater understanding of the position of the person in need who applies for relief is made by Linton B. Swift, general director of the Family Welfare Association of America, in a report issued by the association and indorsed by Walter S. Ufford, general secretary of the Associated Charities, which is a member of the association.

This organization has a membership of 242 public and private family agencies in the United States and Canada, and last year gave service and aid to more than six million men, women and children.

EMILE'S PERMANENTS
are Ultra Vogue
Lasting—Yet Individual
And your hair can be waved over and over again by our processes.
The New Emile Croquignole Process
Creates Those Charming Ringlets
District 3616 to 3621
Emile
Free Consultation Regarding All Hair Problems.
1221 Connecticut Avenue
The Originator of Permanent Waving in Washington
"Emile's Permanents Are Kind To The Hair"

MRS. K'S
TOLL HOUSE TAVERN
Colesville Pike, Silver Spring, Maryland
Motor out 16th Street to Maryland State Line, then right 1 mile straight through underpass and traffic light to this charming, quaint, select and exquisite Country Dinner Place. On Route 27. Service in the unique rooms of the "Old Tavern" or in the Open on the Lawns and Terraces.
WEEK DAYS
Luncheons Teas Dinners
SUNDAY
Breakfast, 9 to 12 Dinner, Noon to 8:30
Phone Shepherd 3500
Four Corners Bus Hourly From Downtown Passes the Door

"John telephoned me at 4 o'clock that he was bringing a man home for dinner."
"My dear, what a fix you would have been in without a telephone."
BUSY women are depending more and more on their telephones for marketing. Not only for unexpected company, but for everyday buying, they have found both time and energy can be saved by telephoning instead of going.
You can have a Telephone in your home for just a few cents a day
The Chesapeake and Potomac Telephone Company
MEtropolitan 9900 723 13th Street N.W.

"Speaks for Itself"
Enjoy Memorial Day Dinner at
THE PARROT
20th and R Sts. N.W. at Conn. Ave.
Dinner, 75c, 85c and $1, Tenderloin Steak Dinner, $1.35. Luncheon, 50c, 65c, 90c and $1.
Dining in our delightfully cool garden will enhance your enjoyment of a perfect dinner, graciously served.

The Dupont Circle

One of Washington's newest and finest apartment structures—convenient to all downtown activities. . . . Four exposures, circulating ice water, personalized service, lounge-roof with wonderful view . . . 1 room and bath from $32.50—2 rooms and bath, with and without cooking facilities, from $55.00. Also hotel accommodations.

(For detailed description see today's Want-Ad columns.)

The Washington Post Want-Ad columns make apartment hunting a pleasure. Every day, listings of the city's most desirable apartments are presented in The Post . . . Apartments of every size, in every section of Washington, to suit every income . . . An invaluable directory for those who wish to locate quickly, without lost time through not knowing where to seek the apartment that meets their requirements.

The conveniently located building pictured above has desirable accommodations at unusually attractive rentals. It is described in detail in today's Want-Ad columns.

Read
THE WASHINGTON POST
WANT-AD COLUMNS

THE RUSSIAN TROIKA
Washington's Favorite Night Club
1011 Connecticut Avenue
Special Holiday Luncheon, 65 cents
Dinner, 6 to 10 p. m., $1.25 including beer.
GALA FLOOR SHOW
featuring
Mischa Markoff, barytone.
Edna & Annabelle, dance team.
Anna Sablukova, contralto.
Sylvia Kaplowitz, accordionist.
Sonya Kotliarskaya, Russian crooner.
Dancing—Russian Gypsy Orch.
Reservations—National 4141-42
No cover charge.

MATTRESS SERVICE
Ask about Our Low Prices
For Renovating
Our electric sterilizing process leaves no odor.
CAPITOL BEDDING CO.
LINCOLN 2766

Stocks Advance 1.2 Points In Heavy, Erratic Trading

Oils, Amusements, Metals Join Rails in Lead; Sales, 6,953,740 Shares.

New York, May 29 (A.P.).—Stock found the sailing a bit choppy at times today, but swells of new buying offset waves of preholiday profit-taking and the closing average was higher.

Activity continued unusually brisk, sales totaling 6,953,740 shares, the second largest volume of the big spring push. Oil, amusement, metal and several railroad issues were favored for the advance, whereas numerous so-called pivotal industrials and utilities failed to get very far. There was a sprinkling of net losses at the close, especially in the wet bloc and farm implements.

Taking the day as a whole, the market was somewhat erratic, rallying from an early decline by industrials, then backing and filling for a spell and finally making another bid for higher levels. Plainly, inflation was still the day's watchword in trading circles, though students of trade trends found some favorable symptoms as to the state of business.

An advance in copper to 7½ cents a pound, highest for about a year, appeared responsible for the interest taken in metal shares. This is probably not a profit level for even the lower cost producers, but it is a close approach to that point and the market was favorably impressed. Some copper stocks had extreme advances of around 2 points.

Oils were cheered by reports that a rise in crude quotations was coming, as well as by freshened hopes that something can be done toward effectively regulating output. Seaboard, Texas Corp., Standards of New Jersey and California, Consolidated, Atlantic Refining and Socony Vacuum were up fractions to a couple of points.

New York Central, Baltimore & Ohio and Southern Railway lifted sharply toward the close, the last named showing a net gain of 4 points, while the other two improved 2½. Lehigh Valley, New Haven, Pennsylvania, Lackawanna and Northern Pacific strengthened, but less extensively. Some of the preliminary traffic figures for last week showed up favorably. April earnings, however, ran about 10 per cent under a year ago.

American Telephone, after early profit-taking, in which many other leaders shared, reached a new high at 120½, then fell back to close virtually unchanged. General Motors, General Electric and U. S. Steel common ended the day at Saturday's final prices, but U. S. Steel preferred, American Can, Westinghouse, United Aircraft, Warner Bros., Nash, Loew's and Sears-Roebuck were gainers to the extent of more than a point. Allied Chemical, Case Harvester, Du Pont and the "wet" group were lower. Union Pacific also backed up.

FOREIGN MARKETS.

(Associated Press.)

London—Trading on the stock exchange today was cheerful, rubber shares being strong on reduced stocks and hopes of further restrictions. Industrials were in good demand and Transatlantic issues were firm early, but eased later on the irregular Wall street opening. Gilt-edged securities yielded on profit-taking, while other foreign issues were irregular. The closing was steady.

Paris—Prices on the bourse followed Wall street's Saturday rise, everything benefiting except rentes, which declined until bargain hunters stiffened the market. The closing was firm.

Berlin—Trading on the boerse was quiet and prices closed slightly better.

CURB CLIMBS AGAIN TO NEW HIGH LEVELS

New York, May 29 (A.P.).—The curb market climbed to new high territory today under the impetus of heavy buying in oils and mining shares.

Activity which taxed trading facilities at times was at the highest rate since September 21, 1931, sales approximating 880,000 shares compared with 562,000 last Friday.

Fifty Trade Groups Join U. S. in Drive to Prosperity

New York, May 29 (A.P.).—With the passage by the House of the national industrial recovery act, industry is taking prompt steps to beat the draft and enlist as a "partner" of the Government in its battle against unemployment and corporate deficits.

Some 50 trade associations have signified their intention of aligning themselves with the new Governmental program.

The speed with which things are moving is indicated by the news of the voluntary progress already made by business. The National Electrical Manufacturers Association—involving 369 manufacturers who employed 250,000 persons in 1929—voted special power to its board of governors last week to carry through whatever measures are necessary to put the industry into partnership with the Government.

BONDS SENT HIGHER AS TRENDS CHANGE

New York, May 29 (A.P.).—Bonds showed divergent trends today over the list as a whole and also within individual groups. The rails gave a particularly incongruous performance, with gains and losses runing about even.

Trading interest was stimulated in some parts of the market by a late show of buoyancy in stocks. Volume approximated $15,789,000, based on the action of 60 representative issues.

FLOUR MARKETS.

New York, May 29 (A.P.).—FLOUR—Steady; spring patents, 5.00@5.40; soft winter straights, 4.70@4.95; hard winter straights, 5.15@5.40.

RYE FLOUR—Quiet; fancy patents, 4.25@4.30.

Minneapolis, May 29 (A.P.).—FLOUR—Fifteen cents higher. Carload lots: Family patents, 5.40@5.50 a barrel in 98-pound cotton sacks. Shipments, 26,103.

BRAN—11.00@11.50.

TREASURY CERTIFICATES.

Rate.	Maturity	Bid.	Offer.
1½	June 15, 1933	100 8-32	100 11-32
4	Aug. 15, 1933	100 25-32	100 28-32
1½	Sept. 15, 1933	100 8-32	100 10-32
¾	Dec. 15, 1933	100 7-32	100 9-32
4½	Dec. 15, 1933	102 4-32	102 7-32
2	May 2, 1934	102 14-32	102 17-32
2½	Aug. 1, 1934	101 28-32	101 30-32
2	June 15, 1935	102 26-32	102 30-32
2½	Apr. 15, 1936	101 11-32	101 13-32
2½	Aug. 1, 1936	102 20-32	102 24-32
2¾	Dec. 15, 1936	101 2-32	101 4-32
3¼	Apr. 15, 1937	101 26-32	101 29-32
3¼	Sept. 15, 1937	102 18-32	102 21-32
2¾	Feb. 1, 1938	100 2-32	100 5-32

WHEAT PRICES SINK ON HOLIDAY SELLING

Favorable Reports of Crops Blamed; Other Grains Join Decline.

Chicago, May 29 (A.P.).—Except when counterbalanced through Eastern buying based on strength shown in securities and cotton, a downward trend manifested itself in grain prices today.

Indications of a record-breaking carryover of stock wheat in producing countries this season were reported, and favorable crop advices from spring wheat territory both sides of the Canadian line served as an additional handicap to bulls. There was a notable curtailment of recent general public eagerness for wheat ownership, and talk was heard that inflation had been discounted as a market factor for at least the time being.

Wheat closed steady, ½ cent off to ½ up, compared with Saturday's finish; corn, unchanged to ⅞ lower; oats, at ¼ decline to a shade advance, and provisions unchanged to 7 cents down.

Holiday Is Blamed.

Reluctance to have risks open during tomorrow's holiday accounted in some degree for a noncommittal attitude assumed by numerous traders who of late had been conspicuous on the purchase side of the wheat market. Hesitancy was also due to assertions that sales of bullion at New York implied the United States now had about 18 per cent inflation, and that grain prices had more than discounted this. Under such circumstances, wheat declined more than a cent a bushel before showing much power to rally.

Renewed buying in the last half of the day lifted the market at times to well above Saturday's close, but the advances were mostly transient. Some of the increased purchasing was associated with Washington gossip that the administration was committed to plans to advance commodity prices much higher than at present. In this connection, it was pointed out that Government reports showed producers had received an average of $1.23½ a bushel for wheat in 1926-27 and $1.20½ in 1927-28.

Improved conditions for corn planting tended to pull corn and oats prices down.

Provisions averaged lower with hog values and with grains.

Futures Price Range.

Wheat—	High	Low	Close
May	73⅝	72	72⅞
July	75¼	73¾	74⅜
September	77	74¾	76⅛
December	79½	77¼	78¾
Corn—			
May	44½	43½	44
July	46¾	45¾	46⅛
September	49⅛	48¼	48⅝
December	51⅜	50½	51⅛
Oats—			
May	24¼	23⅞	24⅛
July	25⅝	25	25½
September	26½	26	26⅜
December	28⅛	27½	27⅝
Rye—			
May	59⅞	58½	58¾
July	60⅞	59½	60
September	61⅞	60	61
December	64⅜	62¼	63½
Barley—			
May, no sales.			
July	36¼	35½	35¾
September	38	37⅜	37½

Cash Grain.

WHEAT—No. 2 red, 81¾; No. 2 hard, 74¼.

CORN—No. 2 mixed, 44½@45½; No. 2 yellow (old), 45½@46¼; No. 2 white, 46¾@46½; No. 2 white (old), 47.

OATS—No. 2 white, 25½@25¾; No. 3 white, 24¼@24¾.

RYE—No. 3, 59¼@59½; No. 4, 58¾.

BARLEY—36@58.

TIMOTHY SEED — 2.25@2.60 per cwt.

CLOVER SEED—7.25@11.00 per cwt.

NEW YORK STOCK EXCHANGE TRANSACTIONS OF YESTERDAY

Total today, 69,953,740; previous day, 4,311,340; week ago, 2,227,660; year ago, holiday; two years ago, 3,103,380; Jan. 1 to date, 209,428,021; year ago, 152,159,003; two years ago, 276,891,397.

Sales in hundreds	High	Low	Last	Chg.	Bid
A					
5 Abr & Straus (1.20)	32½	31¼	32½	+ 3½	31¼
195 Adams Express	9¾	9	9¾	+ ⅜	9⅝
.30 Ad Exp pf	65	65	65		64
12 Adams-Millis	17¾	17	17½	— ½	17⅜
5 Addressog	9½	9⅜	9¼	— ⅛	9⅛
40 Advance Rume	7⅛	5	7	+ 2⅛	6½
64 Affiliat Prod (.60)	8¾	8⅜	8¾	+ ⅜	8⅝
43 Air Reduc (3)	82¾	79	80¾	— ½	80
2 Air-Way El Ap	3½	3½	3½	+ ¼	3
287 Alaska Juneau (.60)	19¼	17¾	18¾	— ⅜	18½
134 Alleghany	2⅝	2⅜	2⅝	+ ⅛	2½
10 Alles pf xw	5¼	4⅝	5	+ ⅛	5
24 Alles pf $30 ww	5⅝	5	5⅝	+ ⅛	5¼
6 Alles pf $40 ww	5½	4⅞	5¼	+ ⅜	5¼
80 Alles Steel	17½	17	17½	+ ½	17
155 Al Chem & Dye (6)	106¼	102½	104⅝	— 1¼	104
1 Al Chem & D pf (7)	119¾	119¾	119¾	+ ¼	118½
104 Allis-Ch Mfg	17¼	16¾	17⅛	+ ⅜	17
9 Alpha P Cem	16½	16⅜	16½		16
19 Amal Lea	4	3¾	3¾	— ⅛	3½
3 Amal Lea pf	25½	25	25½	+ 1½	23¼
141 Amerada (2)	38¾	36⅝	38¼	+ 2⅛	36
1 Am Ag Chem Conn	2	2	2	+ ⅛	2
3 Am Ag Chem Conn pf	20	17½	20	+ 1⅞	3¼
137 Am Ag Chem Del	20¼	17½	19	+ 1⅞	19
42 Am Bank Note	23	20¼	21⅜	+ 2⅛	21⅜
12 Am Beet Sug	5⅜	4⅞	5⅛	+ ⅛	5⅛
1.90 Am Beet S pf	37½	37	37	— ⅛	36
16 Am Brake Shoe (.60)	28	26	27¾	+ 1⅞	27
240 Am Can (4)	93¾	89½	92⅝	+ 1½	92½
1 Am Can pf (7)	130	130	130	+ 1½	130
51 Am Car & Fdy	24½	23	23½	— ⅛	23⅛
23 Am Car & F pf	40	38½	40	+ 3½	40
3 Am Chain	6⅛	6⅛	6⅛		5
2 Am Chain pf	14½	14	14¼	+ ⅛	14
3 Am Chicle (3b)	44	43	43	— 1	42½
1 Am Colortype	4	4	4	— ⅛	4⅛
221 Am Comi Alco	34¾	32½	33½	— ¾	33
5 Am Encaus Til	4	4	4		4
3 Am Europ	10⅞	10¼	10⅝	+ ⅛	10½
444 Am & For Pow	12¼	11½	12	+ ⅜	12
5 Am & F P $6 pf	19	18½	19	+ ⅛	19
13 Am & F P $7 pf	23½	22⅜	23½	+ ⅜	23
13 Am & F P 2 pf	16	15	15½		15½
6 Am-Hawaii S (1)	11	10¾	10⅝		10⅝
85 Am Hide & Lea	15⅜	13⅝	15½	+ 2½	15
34 Am Hide & Lea pf	43¼	38⅝	43	+ 4	42½
16 Am Home Prod (3)	40⅞	40¼	40½	+ ⅛	40
64 Am Ice	13¾	12⅝	13⅜		12⅝
3 Am Ice pf (6)	56	55½	56	+ 3	
192 Am Internat	11⅛	10⅝	11	— ⅛	11
.10 Am-La Fr pf	3	3	3		3
5 Am Loco	19⅜	18⅝	19¼	+ 1⅜	19⅛
5 Am Loco pf	43½	42⅜	43½	+ 1	43
115 Am Mach & Fdy (.80)	18⅜	17½	18		18
12 Am Mach & Met	4¾	4¾	4¾		4⅝
218 Am Metal	22	19½	20⅞	— ⅛	20⅞
5.40 Am Met 6% pf	65	60	60	— 5	60
.10 Am News (1½)	22	22	22		21
182 Am Pow & Lt	9¼	8¾	9	+ ⅛	9
10 Am P & L $6 pf (1½)	24½	24¼	24¼	— 1	23
6 Am P & L $5 pf (1¼)	21½	20	21	+ ⅛	20½
725 Am Rad Std San	13¼	12⅛	13	+ ⅛	12⅝
398 Am Roll Mill	19⅞	18⅝	19⅛	+ ⅜	19⅛
12 Am Safety Raz (3)	32⅜	31	32⅝	+ 2⅜	32
8 Am Seating	3¾	3¼	3¾	+ ⅛	3⅛
1 Am Ship & Com	1	1	1		1
.60 Am Ship Bldg (2)	18	17⅛	18	+ ⅜	18
386 Am Smelt & R	36⅜	33⅝	35⅝	+ 1⅜	35⅛
4 Am Smelt pf	75	74½	75	+ ¼	75
5 Am Smelt 2 pf	60½	57½	60½	+ 5½	60
8 Am Snuff (3½b)	47¾	47⅛	47⅝		46⅝
58 Am Stl Fdrs	16¾	16¼	16¼		16⅛
11 Am Stores (2½b)	45½	45	45½	+ ¼	44⅝
20 Am Sugar Ref (2)	61⅛	60⅜	61	— 2	60⅝
3 Am Sugar pf (7)	102½	102½	102½	+ 2	101½
55 Am Sumat Too	16¼	15⅞	16		15⅞
482 Am Tel & Tel (9)	120⅛	117	118⅝	— ⅜	118⅝
24 Am Tob (5)	86	84	84½	— ⅝	86
101 Am Tob B (5)	89⅜	87	88¾	— ⅝	88
1 Am Tob pf (6)	112	112	112	+ 1	111
4 Am Type Fdrs	17½	17½	17⅜	+ 1⅜	17
.30 Am Type F pf	28¾	26⅜	26⅝	— 1⅜	26½
115 Am Wat Wks (1)	27½	25⅞	27	+ ⅛	26¼
88 Am Wat Wks pf (1)	23⅞	22¾	23½		23¼
2 Am W W 1 pf (6)	64	64	64		64
78 Am Woolen	11⅞	11⅛	11⅝	+ ⅛	11⅛
35 Am Wool pf	45⅝	44	44½	— ⅛	44½
3 Am Wtg P ctf	1⅜	1⅛	1⅜	+ ⅛	1⅛
130 Am Zinc Ld & S	9	7⅝	8⅞	+ 1⅛	8⅝
4 Am Zinc Ld & S pf	49½	48½	49½	+ 1⅛	45
1227 Anaconda	15½	14½	15½	+ 1⅛	15⅜
1 Anacon W & C	13⅜	13⅛	13⅜	+ 1⅛	13
30 Anchor Cap (.60)	23½	22¼	22⅞	— ⅛	22½
.70 Anchor Cap pf (6½)	80	80	80		80
3 Andes Cop	9	7½	9	+ 2	7⅝
1 A P W Paper	3½	3½	3½		3⅜
8 Archer-Dan-M (1)	24½	23½	23½	— ⅛	23⅝
7 Armour Del pf (7)	73½	73	73¼	— ⅛	73
137 Arm Ill A	6⅝	5⅝	5⅞	— ⅛	5⅝
88 Arm Ill B	3¾	3½	3⅝	— ⅛	3½
14 Arm Ill pf	34½	33	34	+ ⅛	33
7 Arnold Const	4¾	4	4	— ⅛	4
.10 Artloom	4¾	4¾	4¾	+ ⅛	5⅛
5 Assd App Ind	2½	2½	2½	+ ⅛	2½
15 Assd Dry Gds	13½	13	13	— ⅛	12½
1 Assd Dry Gds 1 pf	53½	53	53		47
1 Assd D Gds 2d pf	44⅞	44⅞	44⅞	— ⅛	42
214 Atch T & S F	69⅜	66	68½	+ ⅜	68¼
1 Atchison pf (5)	77¾	77¾	77¾	+ 2¾	77½
65 Atl Cst Line	48	46	47	+ ⅛	46⅝
460 Atl Refin (1)	26⅛	24⅛	25⅛	+ 1⅛	25⅛
210 Atlas Pow	21½	20¾	21½	+ ⅝	21
44 Atlas Tack	7⅞	6¾	7⅝	+ 1⅛	7⅛
499 Auburn Auto (2)	61½	54½	58¾	+ 4¼	58⅛
4 Aust Nich	3⅝	3¼	3⅜	+ ⅛	3¼
756 Aviation Corp	13	11½	12¾	+ ¾	12½
B					
245 Baldwin Loc	9	8⅛	8⅜	— ⅛	8⅜
15 Bald Loc pf	31½	30½	31½	+ 1½	30¼
513 Balt & Ohio	20½	18¼	20½	+ 2½	20⅜
55 Balt & O pf	26¼	23½	26¼	+ 3⅛	26¼
12 Bang & Ar (2)	34	33¼	34	+ 1⅛	34
.80 Bang & Ar pf (7)	91	89	89	— 1	88
343 Barnadall	8	7⅞	8	+ ⅛	7⅞
60 Bayuk Cigar	37¼	35⅝	36½	+ 1	36¼
.30 Bayuk 1st pf (7)	78	78	78	+ 3	78
18 Beatrice Cr	20½	20	20	— ⅛	20
3 Beech-Nut P (3)	60½	60	60	— ⅛	60¼
22 Belding-Hem	7⅝	7	7	— ⅛	6⅞
2 Belg N Ry pic pf (4.09)	75	75	75		75
439 Bendix Aviat	16⅞	15⅝	16⅝	+ 1⅜	16⅝
13 Best & Co	23¼	22½	23¼	+ ⅛	23
149 Bethlehem Stl	28¼	27⅜	27⅝	— ⅛	27⅜
21 Beth Stl pf	68	67	67⅜	+ 1⅛	67½
60 Bigelow-San	18	18	19		15½
28 Blaw-Knox	14¾	14	14½	— ⅛	14
.20 Bloomingdale	16½	16½	16⅜		15
83 Bohn Alum	39¾	37	39⅜	+ 1½	39
75 Borden (1.60)	35⅝	34⅝	34⅞	— ⅛	34⅞
122 Borg-Warner	16⅝	15⅝	15⅞	— ⅛	15⅝
2 Boston & Me	16⅛	16	16⅛	— ⅛	15½
5 Boston Con M A	2⅛	2	2⅛		2
885 Briggs Mfg	12	11	12	+ 1⅛	11⅞
10 Bklyn & Qu T	6¼	5⅝	6¼	+ ⅜	6⅛
102 Bklyn-Man T	37⅜	34⅛	36⅝	+ 1½	36½
12 Bklyn Un Gas (5)	79½	77½	78¼	+ ⅜	78⅛
11 Brown Shoe (3)	48½	47½	48⅛	+ ⅛	48
130 Brunswick-Bal	11¼	11	11¼		11
11 Bruns T & Ry S	1⅞	1⅝	1⅝		
41 Bucyrus-Erie	9½	8¾	9	— ⅛	8⅞
15 Bucyrus-Erie cvt pf	14¾	12⅝	12⅝	— 1¼	12⅝
20 Bucyrus-Erie 7% pf (2)	56	56	56	— 4	54½
85 Budd Mfg	3⅛	2⅞	3	+ ⅛	3
140 Budd Wheel	5	4⅝	5	+ ⅛	4⅞
36 Bullard Co	10⅜	9¾	9⅞	— ⅜	9⅞
3 Bulova Watch	4	4	4		3½
5 Burns Bros A	1⅛	1⅛	1⅛	+ ⅛	1⅛
10 Burns Bros pf	4½	4½	4½	+ 1½	4½
196 Burr Ad Mach (.40)	17⅛	16½	17		16⅞
4 Bush Term	3⅜	3	3¼	— ⅛	2⅞
5 Butte & Sup	1⅜	1⅛	1⅜	+ ⅛	1⅛
21 Butte Cop & Z	1⅛	1⅛	1⅛	+ ⅛	1⅛
3 Butterick	4	4	4	— ⅛	4
160 Byers Co	24½	23¼	24	+ ⅛	24
.30 Byers pf (2)	62	59	60	+ 3	58½
C					
58 Calif Pack	25⅛	24	24⅝	— ⅛	24⅝
38 Callahan Z-Ld	1	⅞	1	+ ⅛	1
187 Calumet & Hec	6⅞	5⅝	6⅞	+ 1⅛	6⅝
2 Campbell Wy	11	8	11	+ 2⅜	10⅜
112 Canada D G Ale (1)	21⅛	20	21		20⅜
286 Canada Pac	14	13½	13⅝	— ⅜	13⅝
21 Cannon Mills (1)	31½	30	30	— ½	29
1 Cap Adm A	9¼	9¼	9¼		9¼
10 Caro C & O stpd (5)	67	67	67	+ 2	66
974 Case (J I)	74⅝	71	71½	— 2	71⅜
1.60 Case (J I) pf (4)	78	78	78	— ½	78
169 Caterpil Tract	21⅝	19¼	20⅜	+ 1⅜	20⅛
182 Celanese	31⅜	30½	30⅝	— ⅛	30⅝
1 Celotex	4½	4½	4½		4½
1 Celotex ctf	2	2	2		2
3.10 Celotex pf	6	4⅞	6	+ 1½	4⅞
18 Cent Aguirre (1½)	29	28¼	28½	— ⅛	28⅛
12 Cent R R N J	85	80	85	+ 4½	85
3 Century Rib M	4	3¾	3¾		3¾
293 Cerro de Pas	24	22½	23⅛	+ ⅛	23⅛
12 Certain-teed	4⅛	4⅛	4⅛	+ ⅛	4⅛
1 Checker Cab	17	17	17		
245 Ches & O (2½)	37⅜	36½	37⅛	+ ⅜	37
5 Ches Corp (2)	30½	29½	30⅛	+ ⅜	30⅜
1 Chi & E Ill	2¼	2¼	2¼		2
4 Chi & E Ill pf	2¾	2¾	2¾		2½
206 Chi & N W	9½	8	8⅞	— ⅛	8⅞
8 Chi & N W pf	15½	14⅜	15½		15
11 Chi Gt West	5	4½	5	+ ⅛	4⅜
10 Chi Gt W pf	9⅞	9½	9⅞	— ⅛	9½
10 Chi Ind & Lou pf	9½	9½	9½	— 3⅜	9½
35 Chi M St P & P	4	3¾	4	— ⅛	3¾
124 Chi M St P & P pf	6½	6	6½		6
39 Chi Pneu T	7⅛	6⅞	6⅞		6⅝
1 Chi Pneu T pf	18	18	18		17½
83 Chi Rk Is & P	7⅜	6⅝	7⅛	— ⅛	7⅛
31 C R I & P 6% pf	8⅝	8	8	— ⅛	8⅛
1 C R I & P 7% pf	10⅝		9	— 1⅜	8
6.10 Chi Yell Cab (1)	18	15⅜	17	+ ⅜	17
4 Chick Cot Oil (1⅛g)	20⅞	20⅝	20⅝	— ⅛	20¼
21 Childs Co	6¾	5	6	+ ⅛	6
1.10 Chile Copper	15	14¾	15	+ ⅛	13⅝
439 Chrysler	24	23½	24		23⅝
8 City Ice & F (2)	17½	16	16⅞	+ ⅛	17⅛
4.40 City I & F pf (6½)	60	56	59½	+ 4⅛	59
29 City Strs	1⅛	1	1⅛		1
1 City Strs ctf	⅞	⅞	⅞		⅞
.40 City Strs A	3⅛	3	3⅛	+ ⅛	1⅛
1 Clark Equip	11	11	11	+ ⅛	10⅝
12 Cluett Pea (1)	28	28	28	+ 2	27
22 Coca-Cola (7)	87½	85½	86½	— 2⅜	86⅛
107 Colgate-Palm	18½	17⅝	18¼	+ ⅛	18
18 Coll & Alk	12¼	11½	12	+ ⅛	11⅝
30 Col & Sou 1 pf	28	28	28	+ 3	26⅛
.20 Col & Sou 2 pf	23½	23¼	23¼	— ⅛	24⅛
76 Col Fuel & Ir	11⅞	11⅜	11½	— ⅛	11⅜
753 Colum G & El (.80f)	19	17⅜	18⅜	+ ⅛	18⅜
2 Col G & E pf A (6)	71⅜	71⅜	71⅜		70
52 Colum Pict vte	17½	15½	17⅜	+ 2½	17¾
96 Colum Carb (2)	58¼	56½	56⅝	— 1⅛	57
83 Comi Credit	12½	11⅞	12⅜	— ⅛	12⅜
.80 Comi Cr pf (1¾)	20⅝	20¼	20⅝	+ ⅛	20⅝
.20 Comi Cr pf B (2)	22	22	22	+ 1⅛	20
1 Comi Invest Tr (2)	33⅞	33⅛	33⅞	+ 1⅛	33⅛
252 Comi Solv (.60)	19	18½	19	+ ⅛	18⅞
405 Comwith & Sou	3	2⅞	2⅞	— ⅛	2⅞
14 Comwith & Sou pf (6)	41¾	41½	41⅝	+ ⅛	41
78 Congoleum-Na (.80)	14⅞	14⅜	14⅝	+ ⅛	14¼
4 Cons Cig (J)	13⅝	13⅝	13⅝	+ ⅛	13

Sales in hundreds	High	Low	Last	Chg.	Bid
1 Cons Cigar	11	11	11	— 1⅜	11
20 Con Cig pr pf ww (6½)	45½	45½	45⅝	+ ⅛	45
65 Con Film	5¾	4¾	5	+ ⅛	5
102 Con Film pf	14⅝	13⅞	14⅜	+ ⅛	14⅛
507 Non Gas (1.85g)	57	54⅛	55⅝	+ ⅜	55⅝
6 Con Gas pf (5)	90	89½	90	+ ¼	89¾
21 Con Laundries	4⅜	4⅛	4⅛		4⅛
1031 Con Oil	11⅛	10	11⅛	+ 1⅛	11
3 Con R R Cuba pf	6½	6⅛	6½	+ ⅛	6⅛
137 Con Text	1⅜	1⅛	1⅜	+ ⅛	1⅜
15 Container A	7¾	7½	7⅝	+ ⅛	7⅝
27 Container B	3½	2⅞	3	— ⅛	2⅞
59 Cont Bak A	17⅛	16	16⅛	— ⅜	16½
69 Cont Bak B	2⅜	2¼	2¼	— ⅛	2¼
6 Cont Bak pf (4)	62½	60	60		58
42 Cont Can (2)	59	57¾	58¾		58¾
23 Cont Diam Fib	10⅝	9¾	10¼	+ ⅜	10¼
34 Cont Ins (1.20)	26	25½	25⅞	+ ⅜	25⅛
113 Cont Mot	3½	2½	3		2⅛
Cont Oil Del	14⅜	13½	14¼	+ 1	14⅛
92 Corn Prod (3)	75¼	73⅜	74⅝	— ⅜	74⅝
50 Corn Prod pf (7)	133	133	133	+ 2	131
72 Coty	5⅜	5	5⅛	+ ⅛	5⅛
7 Cream of Wh (2½b)	32	31½	32		31½
32 Crosley Rad	9⅛	7¾	9⅛	+ 2	9¼
43 Crown Cork	51½	48¼	48⅝	— 2	49
10 Crown Cork pf (2.70)	38	37½	38	+ ½	37⅛
32 Crown Zeller	4½	3	4	+ ⅛	4
37 Crucible Stl	25½	23⅝	25⅛	+ ⅝	24¾
1.20 Crucible Stl pf	52½	49	52	+ 2	51½
80 Cuba Co	3⅛	2⅞	3⅛	— ⅛	2⅞
90 Cuba C Pr pf	7¾	7¼	7¼		7
181 Cuban-Am Sug	11½	10¾	10⅝	— ⅛	10⅝
2.30 Cuban-Am Sug pf	57	53	57	+ 4½	57
37 Cudahy Pack (2½)	50	49	49		48⅝
29 Curtis Pub	19	18	18⅝		18⅛
18 Curtis Pub pf	51	49½	50	+ 1½	50
173 Curtiss-Wright	2⅝	2⅜	2⅝		2⅜
98 Curtiss-Wright A	5⅝	5⅛	5⅜		5⅛
14 Cutler Ham	16½	15¾	16½		16
D					
5 Davega Strs	6	5½	6	+ ⅜	5⅝
22 Deere & Co pf (.20)	12	11½	11⅝	+ ⅛	11⅝
95 Del & Hud	73⅜	71	73⅜	+ 1⅞	73⅛
322 Del Lack & W	34½	31⅝	33¾	+ 1⅝	33⅝
7 Den & Rio G W pf	7⅛	6½	7		6⅞
9 Detroit Ed (.40)	79	77	77	— 2	76
21 Diamond Mat (1)	24	23½	24	— ⅛	23⅝
2 Diam Mat pf (1½)	27½	27½

COTTON PRICES RISE AS SECURITIES GAIN

July Sells at 9.15 With General Market Up 4 to 9 Points.

New York, May 29 (A.P.).—Cotton prices fluctuated irregularly today, closing slightly higher.

All deliveries made new high ground with May selling up to 10 cents, or even with the best price touched on the advance of late summer. Reactions followed under realizing and the final tone of the market was barely steady at net advances of 4 to 9 points.

The opening was 3 to 7 points down with active months selling 12 to 15 points net lower during the early trading under some Southern selling and liquidation or realizing promoted by the showing of Liverpool and pre-holiday profit-taking.

The market firmed at midday in sympathy with improvement in the stock market.

The trade was reported a good buyer on the advance which carried July up to 9.24 and December to 9.64, making net gains of about 11 to 16 points, but at these levels realizing became more active and later fluctuations were irregular, with last price showing reactions of about 5 to 10 points from the best.

Futures Price Range.

	High	Low	Close
July	9.24	8.95	9.15
October	9.48	9.16	9.38
December	9.64	9.35	9.55
January	9.70	9.41	9.65
March	9.87	9.59	9.82
May	10.00	9.74	9.96

Cottonseed Oil.

Bleachable cottonseed oil, while irregular was generally firm today on further covering which seemed to be promoted by the sharp rally in cotton, and the firmness in crude oil. Final prices were 2 points lower to 7 net higher. Sales were 17 contracts. Bleachable spot closed, 5.40; July, 5.38; September, 5.58; December, 5.72.

CHICAGO STOCKS.

(Furnished by W. B. Hibbs & Co.)

	Bid.	Asked.
Yellow Taxi	17	18
Thompson	11¾	12
Wahl	1	1½
Butler Bros	5⅛	5½
National Leather	2½	2¾
Swift	19½	19¾
Swift International	27¾	28
Libby, McNeil & Libby	5	5¼
Midwest Oil	½	⅝
City Con com		⅝
City Con pfd	1	2⅝
Edison	68⅜	69
Pub Ser $100 par	36	38½
Pub Serv no par	37	38
Quaker com	112	117
Quaker pfd	114½	115
Bendix	16⅛	16⅜
Borg Warner	16	16¼
Illinois Brick	6½	8
U S Gypsum	38½	39½
Great Lakes D & Dr	17⅛	18⅛
Consol com	⅞	1
Consol pfd	5	6
Electric Household	9¼	10
McCord		5

GOODS MARKET.

New York, May 29 (A.P.).—Cotton goods were very firm today with most selling agents declining business or withdrawing offerings until more is known of the form industrial control is to take.

Finished goods buyers are showing more interest in goods for later delivery. Wool goods trading was quiet as many agencies were closed until after the holiday. Silks are very quiet, most of the business being done on sheer or printed silks for immediate use. Rayon yarns are very firm with little business being booked until after the holiday. Burlaps are strong on the highest price levels of the year.

DRIED FRUITS STEADY.

New York, May 29 (A.P.).—APPLES—Evaporated, steady; choice unquoted; fancy, 8½@9.

PRUNES—Firm; California, 4¼@9; Oregon, 5¼@6¼.

APRICOTS—Firm; choice, 9; extra choice, 9½; fancy, 10.

PEACHES—Firm; standard, 6; choice, 6½; extra choice, 6¾.

RAISINS—Steady; loose Muscatels, 3¾@4¾; choice to fancy seeded, 3¾@3¾; seedless, 4¾.

Big Four Wheat Group Delays London Parley

London, May 29 (A.P.).—The conference of experts on wheat from the "Big Four" wheat raising countries of the world, the United States, Canada, Argentina, and Australia, which was set for today was postponed until Wednesday because some of the delegates have not arrived.

Henry Morgenthau, sr., was here to represent the United States. The conference is to be a continuation of the one recently held at Geneva where proposals for limitations of acreage and restriction of exports were discussed.

Copper Price Reaches Highest Level in Year

New York, May 29 (A.P.).—A sale of copper on the domestic market at 7½ cents a pound, the highest price in about a year, was reported here today. The quotation was ¼ cent above last week's final price.

Visible Supply of Grain.

New York, May 29 (A.P.).—The visible supply of American grain shows the following changes in bushels: Wheat decreased 930,000, corn increased 626,000, oats increased 457,000, rye increased 444,000, barley increased 494,000.

Money Markets

FOREIGN EXCHANGE.

New York, May 29 (A.P.).—Foreign exchange strong. Great Britain in dollars, others in cents.

Great Britain—Demand, 3.99⅞; cables, 4.00; 60-day bills, 3.99.
France—Demand, 4.73½; cables, 4.73½.
Italy—Demand, 6.21¾; cables, 6.22.
Belgium—Demand, 16.74½.
Germany—Demand, 27.84½.
Holland—Demand, 46.49½.
Norway—Demand, 20.34½.
Sweden—Demand, 20.49½.
Denmark—Demand, 17.89½.
Switzerland—Demand, 13.29½.
Spain—Demand, 10.23½.
Portugal—Demand, *3.60.
Greece—Demand, *.67½.
Poland—Demand, *13.10.
Czechoslovakia—Demand, *3.56¾.
Jugoslavia—Demand, *1.60½.
Austria—Demand, 14.62½.
Roumania—Demand, *.70.
Argentine—Demand, *30.42.
Brazil—Demand, *7.50.
Tokyo—Demand, 24.45.
Shanghai—Demand, 24.95.
Hongkong—Demand, 28.12½.
Mexico City—Demand (silver peso), 28.20.
Montreal—Demand (in New York), 88.62½.
New York—Demand (in Montreal), 112.87½.
*Nominal.

NEW YORK.

Call money steady, 1 per cent all day. Time loans steady; 60-90 days, ¾@1; 4 months, 1@1¼; 5-6 months, 1@1½ per cent.

Prime commercial paper, 1¾.

Bankers' acceptances unchanged; 30 days, ⅜@¼; 60-90 days, ⅜@½; 4 months, ½@⅜; 5-6 months, 1¼@1.

Bar silver firm, ¼ higher at 34½.

LONDON.

Money, ¼ per cent. Discount rates—Short bills, ⅜@½; 3-month bills, ½ per cent.

Bar silver firm, ⅛ higher at 18⅛d.

PARIS.

Three per cent rentes, 68 francs 75 centimes; 4½ per cent rentes, 81 francs 90 centimes. Exchange on London, 85 francs 17 centimes. The dollar was quoted at 21 francs 44 centimes.

NEW YORK BOND MARKET TRANSACTIONS

Total today, $15,789,000; previous day, $9,916,000; week ago, $12,070,000; year ago, holiday; two years ago, $13,473,000; January 1 to date, $1,315,745,000; year ago, $1,365,297,000; two years ago, $1,153,-361,000.

U. S. GOVERNMENT BONDS.
(Dollars and 32ds. Sales in $1,000.)

Sale		High.	Low.	Last.
21	Lib 3½ '32-47	102.20	102.13	102.14
46	Lib 1 4¼ '32-47	102.18	102.13	102.16
82	Lib 4 4¼ '33-38	103.6	103.2	103.5
49	Tsy 4¼ '47-52	109.20	109.18	109.18
101	Tsy 4s '44-54	105.30	105.26	105.27
24	Tsy 3¾ '46-56	104.12	104.8	104.10
1	Tsy 3⅝ '46-56 r.	104.5	104.5	104.5
23	Tsy 3⅜ '40-43 Je	102	101.26	102
37	Tsy 3⅜ '43-47	101.30	101.26	101.28
30	Tsy 3⅜ '41-43 M	102	101.28	102
262	Tsy 3⅛ '46-49	99.31	99.27	99.27
61	Tsy 3 '51-55	98.31	98.27	98.29

CORPORATION BONDS.

Sale		High.	Low.	Last.
	A			
39	Allegheny 5 '44	49	47½	49
73	Am & F P 5 2030	48½	46½	47¾
3	Am I G Ch 5½ '49	90¾	90¾	90¾
13	Am Intenat 5½ '49	77	75½	76½
21	Am Metal 5½ '34	90½	89½	90½
20	Am Smelt 5 '47	95¾	95	95
1	Am Sug Ref 6 '37	105	105	105
30	Am T&T 5½ '43	106¼	105⅝	105⅝
46	Am T&T 5 '60	102¼	101½	101½
9	Am T&T cvt 4½ '39	107	106½	107
8	Am Type Fdrs 6 '40	56	55½	55½
6	Am WW&E 5 '34	91½	91¼	91½
9	Armour 4½ '39	86⅛	85	86⅛
3	AT&SF cvt 4½ '48	95⅛	94½	95⅛
42	AT&SF 4 '95	93	92½	93
16	A C Line 1st 4 '52	82½	81½	82
22	Atl Refin 5 '37	101¾	101⅝	101¾
	B			
19	B & O rfg 6 '95	70¾	70	70½
41	B & O rfg 5 '95	63	61½	61½
5	†B & O 4½ '33	90¼	90¼	90¼
21	B & O 4 '48	83	82½	82¾
3	Bell TPa 5 '48B	105⅛	105⅛	105⅛
6	Beth Stl rfg 5 '42	92½	92	92
1	Boston & Me 5 '67	74½	74½	74½
5	Bklyn Ed 5 '52E	105	104½	104½
3	Bklyn M Trans 6 '68	91	89¾	90¾
4	Bklyn U Gas 5 '57B	103¾	103¾	103¾
15	Buf R&P 4½ '57	56	55	56
6	Bush T Bldg 5 '60	38	37½	38
	C			
17	Can Nat Ry 4½ '57	87¾	87¾	87¾
9	Can Nor 7 '40	101⅝	101½	101½
19	Can Pac 4 perp	67	66½	67
6	Cen Ill E&G 5 '51	63	61¾	61¾
17	Cen Pac 5 '60	70½	68½	68½
24	Cen Pac 1st gtd 4 '49	83	81	81
7	Certain-teed 5½ '48	50	49½	49½
24	Chesap Corp 5 '47	84¾	84	84¼
21	C&O gen 4½ '92	100½	100	100¼
1	CB&Q gen 4 '58	90	90	90
16	Chi & E Ill 5 '51	11	10½	10¾
35	Chic Gt West 4 '59	49	46½	46½
158	CMSP&Pac 5 '75	35½	33	34
555	CMSP&P adj 5 2000	12½	11½	12½
449	Chi&NW cv 4¾ '49	22½	20½	22
222	CRI&P cvt 4½ '60	16⅜	12½	14½
140	CRI&P rfg 4 '34	28	24	25½
45	Chile Cop 5 '47	54¾	53⅛	54⅝
11	Cinn G & El 4 '68	96½	95¾	95⅝
7	COC&StL 4½ '77 E	64½	61¾	61¾
10	CleveUnTm 4½ '77C	69½	69	69½
17	ColmbG&E 5 '52May	85½	84½	84⅜
5	ColmbRyP&L 4½ '57	92	91½	92
9	ComlInvTr 5½ '49	100½	99½	100½
14	Con Gas NY 5½ '45	104½	104½	104½
1	Corn Prod 5 '34	102½	102½	102½
23	CubaNorRys 5½ '42	26½	26	26½
82	†Cub Cane Pr 6 '50	4½	4	4¼
	D			
16	Del & Hud rfg 4 '43	79¾	79	79¼
31	D & R G 4 '36	48½	48	48
6	Det Ed 5 '52	99½	99½	99½
5	Det Ed 4½ '61 D	91¾	91½	91½
41	Dodge Br deb 6 '40	90½	89½	89½
8	Duque Lt 4½ '67 A	103	102½	102½
	E			
76	Erie rf 5 '67	43¾	42	43½
4	Erie gen lien 4 '96	60	59	60
	G			
6	Gen Cable 5½ '47	67	65	67
4	Gen Petrol 5 '40	103	102¾	102¾
5	Gen Stl Cast 5½ '49	74	73½	74
7	Goodrich BF 6½ '47	91	90	91
32	Goodyr T&R 5 '57	88	87	87½
6	GrTkRyCan 6 '36	98⅞	98⅞	98⅞
95	GtNorRy 7 '36 A	80	79	79
8	Gt Nor 4½ '77 E	64	62	64
	H			
4	Hock V 4½ '99	97	96½	96½
24	Hudson Coal 5 '62A	39	37½	37¾
4	Hud&M rfg 5 '57 A	82½	82½	82½
15	Hud&M adj inc5 '57	54	53½	54
3	Hum Oil & R 5 '37	103	103	103
	I			
2	Ill Bell Tel 5 '56	105	104¾	104¾
60	Ill Cen 4¾ '66	60	58½	59¾
19	IC&CStL&NO 5 '63A	65½	64½	65
6	Ill Steel deb 4½ '40	102⅝	102¼	102¼
9	Inland St 4½ '78 A	84	83¾	84
11	†InterbRTran 7 '32	64	62½	63½
7	Int Cement 5 '48	78	77½	77½
43	Int Hydro Elec 6 '44	42½	41½	42½
5	Int Mer Mar 6 '41	40	40	40
74	Int T&T deb 4½ '52	39½	38½	39½
132	Int T&T deb 5 '55	42	40½	42
	K			
2	KC P&L 4½ '61	101	101	101
2	KC South 5 '50	73	71½	72½
31	KC Term 4 '60	92	91½	91½
1	Kans Gas&E 4½ '80	84¾	84¾	84¾
	L			
11	Lac Gas 5½ '53	61¾	61	61½
4	Liggett & M 5 '51	110	109¾	110
14	Loew's Inc 6 '41	76¾	73½	75
9	Lorillard Co 5 '51	99½	99	99
2	Lou&N unf 4 '40	94	93	94
	M			
8	Manhat Ry 4 '90	37½	37½	37½
63	McKess&Rob 5½ '50	50	48⅝	48⅝
6	Midvale Stl cvt 5 '36	93½	93	93
4	ME Ry&L 1st 5 '61B	78¼	78¼	78¼
10	MSP&SSM con 4 '38	41	40½	41
33	M-K-Tex adj 5 '67	55½	54½	54½
7	M-K-Tex 1st 4 '90	83½	83	83½
23	Mo Pac cvt 5½ '49	10	9½	9¾
23	Mo Pac 5 '77 F	33½	31¾	32
53	Mo Pac gen 4 '75	14	13½	13½
15	Mo Pac 1st 5 '81	33	31⅝	32½
2	Mont P rfg 5 '43 A	81	81	81
	N			
37	Nat Dairy 5¼ '48	87½	86½	87
45	Nat Steel 5 '56	89½	89	89⅝
1	N Eng T&T 5 '52	105⅝	105⅝	105⅝
5	N O Pub S 5 '55 B	59	57	57⅞
6	NO T&M 5½ '54	30	29	29
48	NYC rf&imp 5 2013	65	64	65
3	NYC con 4 '98	74	73½	74
59	NYC&StL 4½ '78 C	31½	29½	31
29	N Y Ed rfg 6½ '41	112	111⅝	111⅝
23	NYNH&H cvt deb 6	80¾	80	80
11	NYNH&H 1&rf 4½	70	69½	69½
14	NYTel gen 4½ '39	103⅜	103	103½
16	NYW&Bost 4½ '46	52¾	51	52¾
22	Niag Shrs 5½ '50	61⅝	56½	57
5	Norf & W con 4 '96	97½	97⅜	97¼
2	Nor Am Co 5 '61	80	80	80
7	Nor Am Ed 5 '69 C	73	73	73
35	Nor Pac 5 2047 B	85	83½	84½
7	Nor Pac pr ln 4 '97	85⅜	84⅜	85
6	Nor St Pow 5 '41 A	99½	98½	99½
	O			
4	Oreg-W RR&N 4 '61	86	84⅞	85
14	Otis Steel 6 '41	33¾	32¼	33⅝
	P			
9	Pac Gas & El 5 '42	104	103⅝	103¾
14	Pac T & T 5 '37	104⅜	104⅛	104⅜
51	Para Publix 5½ '50	16⅛	12½	14
58	Penn P&L 4½ '81	88⅜	87½	87¾
43	Penn R R 4½ '70D	75	73¾	74½
2	PeoGL&C of Chi 5 '47	96¼	96¼	96¼
7	Phila Co 5 '67	85	84	85
119	Phil Read C&I 6 '49	47½	46	47
5	Phil&R C&I 5 '73	57⅞	56½	56½
25	Phillips Pet 5½ '39	85	84	85
36	Port Gen El 4½ '60	59⅞	58⅞	59
138	Posta T & C 5 '53	39	37½	37½
2	Pub S E&G 4½ '67	100⅜	100⅜	100⅜
14	Pure Oil 5½ '37	85⅜	84	84
	R			
10	Readg gen 4½ '97A	88¼	86½	86½
16	Rem Rand 5½ '47	64½	62½	64
	S			
56	SLIM&S 4 R&Gdiv	51½	50¼	50½
42	St L S F 4½ '78	18	17	17½
17	St L S F 4½ ctf stp	17½	17	17
12	S P&KC SL 4½ '41	45⅞	44	45
53	Seab A L con 6 '45	9	8½	8¾
17	Shell Pipe L 5 '52	83	81½	81½
9	Shell Un 5 '49 ww	78¾	78⅛	78⅝
24	Sinc C Oil col 7 '37	98¼	98¼	98¼
35	Skelly Oil 5½ '39	80	79	79¾
21	So Bell T&T 5 '41	104	103½	103½
14	Sou Pac 4½ '68	58½	56½	57
14	So Pac 4½ '69 ww	58⅛	56	57¼
9	So Pac col tr 4 '49	59	59	59
2	South Ry con 5 '94	82	82	82
120	South Ry gen 4 '56	48	46	47
5	S W Bell Tel 5 '54	105	105	105
19	St Oil N J deb 5 '46	104	103⅝	104
10	St Oil N Y 4½ '51	97¾	97¼	97¾
53	Studebaker 6 '42	29	28¼	29
	T			
36	TenElPw rfg 6 '47A	80¾	80	80½
8	Tex Corp 5 cvt '44	91	90¾	90¾
17	Tex & Pac 5 '79 C	68½	68⅝	68½
56	TobPrNJ 6½ 2022	96¾	96⅛	96⅛
	U			
5	Un Pac 4½ '67	88⅜	88¼	88¼
20	Un Pac 1st 4 '47	97½	97½	97½
3	UnitBls of Am 6 '42	99⅛	99⅛	99⅛
48	Unit Drug 5 '53	70½	69½	70
36	U S Rub 5 '47	62	60¼	61½
3	Utah P & L 5½ '44	71½	71	71½
5	Util P & L 5½ '47	29	28	28
37	Util P & L 5 '59 ww	26½	25	26
	V			
10	Vanadium 5 '41	66	64⅞	64⅞
27	Virginian Ry 5 '62	95	94	95
	W			
113	Warner Bros P 6 '39	30	25¾	29⅞
9	West Md 4 '52	70	69	70
34	West Pac 1st 5 '46	39	37⅜	38⅛
17	Western Un 6½ '36	88¾	87⅞	88
18	Western Un 5 '51	71½	69	70¾
3	Western Un 4½ '50	69	69	69
6	Wheel St 4½ '53B	71⅜	70⅝	71⅜
5	Wilson&Co 1st 6 '41	94	93	94
	Y			
28	Youngstn S&T 5 '78	78	76¾	77½

FOREIGN BONDS.

Sales		High	Low	Last
9	Argentine 6 '57A	61⅛	60	60⅞
15	Arg 6 sf '59 June	61⅝	59½	59⅞
6	Arg 6 '61 Feb	60	59⅝	59⅞
1	Arg 6 '61 May	62⅜	62⅜	62⅜
13	Australia 5 '55	83⅛	82½	82½
2	Australia 4½ '56	77½	77½	77½
30	Batav Pet 4½ '42	95	94½	94½
5	Belgium 7 '56	101⅜	101¼	101¼
3	Berlin Cit El 6½ '51	47½	47¼	47½
55	Bolivia 8 '47	9	8	9
27	Bordeaux 6 '34	114	113¼	113½
21	Brazil 8 '41	31⅛	30	30
12	Brazil 6½ '26-57	29⅜	28⅛	28⅜
12	Brazil 6½ '27-57	29⅛	28⅜	28⅜
244	British 5½ '37	104⅛	103⅜	103⅜
14	Buenos A 6 '61	33⅜	33⅛	33¼
5	Bulgaria 7½ '68	26⅜	24	24
16	Canada 5 '52	98	98	98⅛
58	Canad 4 '60	84⅛	84	84¼
2	Chile M Bk 6¾ '61	13½	13⅜	13⅜
51	Chile 6 '60	11	9⅝	9⅝
10	Chile 6 '61	10⅜	9⅞	9⅞
33	Colomb 6 '61 Oct	33¼	33	33¼
2	Copenhag 5 '52	69⅝	67⅜	69⅝
5	Denmark 4½ '62	76⅜	75⅜	75⅜
32	Duke Price P 6 '66	73½	70	70¾
8	Finland 5½ '58	61⅛	61	61
2	French 7½ '41	127	125	127
4	French 7 '49	125	125	125
23	Ger C Ag Bk 6 Apr	48	45½	46
16	Ger C Ag Bk 6 Oct	40½	39½	40¼
144	Ger Govt Int 5½ '65	39⅜	38⅜	39⅝
88	Ger Govt 7 '49	58⅝	57	58⅜
14	Ger Gen El 6 '48	31	30½	30½
2	Ilseder Steel 6 '48	30⅜	30⅜	30⅜
2	Ital Pub Ut 7 '52	90½	89⅝	90⅛
17	Italy 7 '51	98	97	97
12	Japan 6½ '54	73	72	73
15	Marseilles 6 '34	114	113¼	114
16	Met Wat 5½ '50	76½	75½	75½
9	Milan City 6½ '52	85⅛	85⅛	85⅛
2	Minas Ger 6½ '59	27⅝	27⅝	27⅝
16	No Ger Lloyd 6 '47	32⅝	32¼	32⅝
2	Norway 6 '44	92½	92½	92½
10	Norway 5 '63	87⅜	86¼	87⅜
6	Norweg Hyd El 5½	80	79¾	79¾
3	Orient Dev Ltd 5½	57⅞	57½	57⅞
2	Panama 5½ '53	94½	94½	94½
36	Par-Orl RR 5½ '68	104½	104½	104½
61	Peru 1st 6 '60	8	7½	7⅝
4	Poland 6 '50	66	65⅜	65⅜
4	Poland 7 '47	57¼	56⅛	56⅝
3	Prussia 6 '52	32	32	32
5	Rhinelbe 7 '46	36⅜	36	36⅛
32	Rhine West 6 '55	38⅛	37½	37⅝
12	Rio de Jan 6½ '53	19½	18⅛	18⅝
16	Rome 6½ '52	88⅜	87½	87⅛
17	Royal Dutch 4 '45	93	92¾	93
15	Sao Paulo St 7 '40	61	60	60
4	Sax Pub Wks 7 '45	55	54	55
13	Sax Pub W 6½ '51	45	44½	44½
7	Serbs Cts Slov 7 '62	17	16½	16½
3	Siemens&H 6½ '51	56	56	56
29	Sweden 5½ '54	92¼	91⅜	92¼
102	Swiss 5½ '46	112	111	111½
2	Sydney 5½ '55	76½	76½	76½
3	Toho El Pow 7 '55	61½	61½	61½
12	Tokyo El Lt 6 '53	52	51¼	51¼
1	Ujigawa El P 7 '45	57½	57½	57½
9	Un Stl Wks 6½ '51A	34	34	34
9	Uruguay 6 '60	35	34½	34½
7	Vienna City 6 '52	63	62	63
8	Westph U E P 6 '53	29	29	29
1	Yokohama 6 '61	64¾	64¾	64¾

†Matured bonds; negotiability impaired by maturity.
XIN—Ex interest.

NEW YORK CURB MARKET TRANSACTIONS

Total stock sales today, 888,000 shares; year ago, holiday. Total bond sales today, $4,900,000; year ago, holiday.

Sales in Hundreds.		High	Low	Close
	A			
51	Alum Co Am	84	75½	82½
1	Alum Ltd pf	43¾	43¾	43¾
8	†Am Beverage	3½	3	3
99	†AmCitP&LB (.15g)	5⅜	4½	5⅜
145	†Am Cyan B	9⅛	8⅞	9⅜
1	†Am Equities	2⅜	2⅜	2⅜
13	Am & Fgn P war	8¼	7⅜	8½
8	Am Founders	1¼	1⅛	1¼
131	Am Gas & El (1s)	36⅜	34¼	35⅜
18	Am Invest war	1		⅞
2.50	Am Laun Mch (.40)	14	13¼	14
25	Am Lt & T (2)	20⅜	19½	20⅜
62	†Am Maracaibo			1
199	Am Sup Power	4⅛	4⅛	4⅛
2	Am Thread pf (¼)	3½	3½	3½
8	Anch Post F	1⅛	1⅛	1½
165	Ark Nat Gas A	2½	2	2⅛
7	Ark Nat Gas pf	4	3¾	4
3	Armstrong Ck	12¼	12	12¼
17	Art Met Wks	4⅛	3⅞	4⅛
10	As El Ind (.02g)	3½	3¼	3¼
65	†As G & El A	1⅜	1½	1⅜
2	As Tel Ut			¾
321	Atlas Corp	15½	14¼	14¾
65	Atlas Corp war	5¼	4⅞	5⅛
.50	†Axton F A (3.20)	52	52	52
	B			
4	†Ben Ind Ln (1½)	9¾	9⅜	9¾
128	†Blue Ridge	3⅞	3½	3⅞
2	†Bourjois	4½	4	4½
11	Brit Celan	2⅞	2½	2⅞
2	BufN&EP pf (1.60)	19½	19⅜	19½
5	Burma Ltd (.015g)	2½	2⅛	2½
23	Butler Bros	5½		5¼
	C			
50	Can Marc Wire	1⅛	1⅛	1¼
2	Celanese 1st pf	88	86½	86½
19	Celluloid	11¼	10½	11½
1	Cen St El	2⅛	2⅛	2⅛
17	†Centrif Pi (.40)	3¾	3⅛	3⅛
5	†Chicago Corp	3⅛	3⅛	3⅛
777	Cities Service	5⅛	4⅞	5⅛
7	Cit Serv pf	30	28½	29¾
26.75	Col G&E cv pf(5)	97½	95	97
8	Comwlth Edis (5)	69½	68	69
33	Comwlth & So war			⅜
22	†Comstock Tun	1⅛	1	1⅛
2	†Cons Aire	2	1⅛	2
25	Cons G&EBalt(3.60)	61¼	58⅛	61⅛
1	†Cons Ret Strs	1	1	1
6	†Cons Royalty (.20)	2¼	2	2¼
1	Cont Secur	4⅛	4⅛	4⅛
105	Cord Corp (.10s)	11⅜	10⅜	11⅛
3	†Cor & Rey pf A	12⅜	12	12⅛
17	Cosden Oil cod	2⅛	2⅛	2⅛
16	Courtaulds (.085g)	3¼	3⅛	3⅛
23	Creole Pet	3¼	3	3⅛
68	†Cresson Gold (.04)	1	⅞	1
16	Crocker Wh	6¾	6	6⅞
2	Crown C IntlA	7¼	6⅞	7
74	†Cusi Mex			¾
	D			
51	Deere & Co	19⅝	18½	19
2	Doehler D Cast	4½	4¼	4½
14	Dow Chem (2)	57	55	57
2	†Driver-Harris	10	10	10
2	†Dubilier Con			¼
5	Duval Tex	2⅛	2⅛	2⅛
	E			
1	Eagle Pich Lead	5⅛	5⅛	5⅛
724	El Bd&Sh(6%f)	25½	23¼	25½
9	El Bd & Sh pf(6)	50	49	50
4	El Bd&Sh 5 pf(5)	43¼	43	43¼
11	†Elect Share	5⅛	4½	5⅛
1.50	Emp G&F 7 pf	23½	20	23¼
1	Eureka Pipe (4)	26	25	26
3	Europ El deb rts	⅜	⅜	⅜
	F			
31	F E D Corp	8	7⅜	8
1	Fansteel	3	3	3
7	Fiat rcts (.506g)	14¼	13⅜	14¼
24	Ford M Can A	9⅜	8⅛	9⅜
	G			
5	Gen Alloys	1⅜	1¼	1¼
6	†Gen Aviation	8⅜	8⅛	8⅜
1	Gen Fireprfg	6⅛	6⅛	6⅛
36	Gen Th Eq cv pf	½		½
3.50	Geo Power pf (6)	62¾	61½	61½
41	Glen Alden	12⅜	11⅞	12⅛
.40	GtAtl&P nv (7b)	176	175	175
16	†Groc Str vtc	2	1⅝	2
93	Gulf Oil Pa	49⅝	46½	48½
	H			
42	Hazel Atl Gl (4b)	65½	63⅜	63½
75	Hir Walker	16⅜	15⅝	16
30	Hollins Gold (.70b)	9½	9⅛	9¼
88	†Hudson Bay M & S	8½	8	8¼
47	Humble Oil (2)	71	64	69⅞
9	†Hygrade Fd	7	6⅜	6⅞
	I			
.75	Ill P&L $6 pf (6)	25½	25	25
62	Imp Oil Can (½)	11⅞	11⅜	11⅞
1	ImpTCan(.52½b)XD	8⅜	8⅜	8⅜
4	Ins Co N Am (2)	42	41¼	42
6	Int Cig Mach (1½)	26½	24¾	26½
137	Internat Pet (1.12)	13⅛	13	13⅜
23	Inter Util B	2⅜	2⅛	2¼
15	Interst Equit	1⅛	1	1
14	†Irving Air Ch (.40)	8½	8	8½
6	†Ital Superpow A	2⅛	1⅞	2⅛
	L			
22	Lake Shore M (2)	38	36¼	37½
1	Land Co Fla	8⅞	8⅜	8⅞
31	Lib Mc N & L	5⅜	5	5⅛
1	†Lion Oil	3⅞	3⅞	3⅞
19	Lone Star Gas(.64f)	8½	8¼	8⅜
78	†Louis L & E	2	1⅞	2
	M			
3	Maryland Cas	3⅞	3½	3⅞
46	†Mavis Bott A	1	¾	⅞
2	†Mead John (3)	63	62½	62½
6	†Merritt-C & S	1⅛	1⅛	1⅛
1	Mid St Pet A vtc	1⅜	1⅜	1⅜
	N			
14	†Nat Avia	9½	8⅞	9¼
46	†Nat Bellas Hess	2⅛	2⅜	2⅜
28	Nat Fuel G (1)	19⅛	18⅞	19⅛
10	†Nat Investors	3¼	2⅞	3¼
.75	Nat Invest pf	39¾	37	39¾
15	Nat Invest war	1⅝	1⅜	1⅝
1	†Nat Rub Mach	4½	4½	4½
9	Nat Sug Ref (2)	38¾	38¼	38½
13	Nat Trans (.70)XD	10	8½	9⅝
2	N Eng Pow pf(6)	46⅞	45	46⅞
4	N J Zinc (2)	47	46⅞	46⅞
74	†Newmont Min	42⅞	38	41¼
3	NY Steam (2.20)	42	40	42
84	Niag Hud Pow	10⅛	9⅜	10⅛
2	Niag Hud A war	⅝	½	⅝
1	Niag Hud C war	¼	¼	¼
7	Niag Sh Md B(.20)	5⅝	5½	5½
8	Niles-Bem-P	11½	9½	11½
	O			
8	†Oilstocks Ltd	6	6	6
2.50	Okla N G 6½ pf	6⅜	6	6
	P			
14	Pan-Am Airways	41½	40½	40⅝
2	†Paramt Mot	8⅜	8	8⅜
3.65	Park Rust-Pr (2½)	49	47	48⅞
113	Pennroad	3	2⅞	3
1	Pa Wat& Pow(3)	54	54	54
69	†Pilot Radio A	½	⅜	⅜
151	†Pioneer Gold (.60)	11⅜	11	11⅜
9	Pitney-Bowes	3⅝	3½	3½
6	Pitts Pl Gl(.60)	33	30	32
3	Potrero Sugar	2	1⅞	1⅞
32	Premier Gold (.12)	⅝	⅝	⅝
46	Prod Roy	1	⅞	1
7	†Pruden Inv	7⅝	7½	7½
.20	Pug Sd P 6 pf	16	15½	15½
2.20	Pure Oil pf	45	38	38
5	Pyrene	4½	3⅞	4½
	R			
1	Raytheon vtc	6	6	6
5	Relian Intl A	3	2½	2⅞
1	Rich Oil pf	⅞	⅞	⅞
101	†Roan A Cop	21½	20½	21½
18	Ryan Cons	2⅜	2⅜	2⅜
	S			
106	St Regis Pap	3⅜	3⅜	3⅜
24	Salt Cr Prod (1)	7½	6⅞	6⅞
72	†Shattuck Denn	3½	3	3½
14	†Shenandoah	3	2⅞	3
10.50	†Smith A O	45	41	45
3	Smith Corona vtc	5½	4½	5½
30	So Am G&Pl	1⅜	1⅛	1⅜
22	So Penn Oil (.40)	[illegible]	16⅛	17⅛
2	S C Ed B pf(1½)	20⅜	20⅜	20⅜
276	So C EdC pf(1.37½)†	30½	27¾	29⅜
259	St Oil Ind (1)	30½	27⅞	29⅜
56	St Oil Ky(1)XD	15	14½	15
.50	St Pow&L pf(7)	25½	25½	25½
87	†Stand Sil-Lead	⅜	⅜	⅜
7	†Starrett pf	2½	2	2
1.50	†Stein & Co	7½	6⅞	7½
5	†Stutz Mot Am	14⅝	14	14⅝
1111	Swift & Co	20⅜	19⅛	19⅞
49	Swift Int (2)	28	27⅛	27⅝
1	†Swiss-Am El pf	27¾	27¾	27¾
	T			
6	Tampa El (2.24)	25⅝	24⅞	25⅝
48	Technicolor	10½	9⅛	9⅛
105	†Teck-Hugh G (.60)	5⅝	5¼	5½
21	†Transcont Air	6½	6	6½
13	†Trans-Lux	3⅛	3	3⅛
21	Tubize Chat	16	14⅜	16
9	†Tung-Sol Lamp	6⅜	6⅜	6⅜
	U			
1	†Unit-Carr Fast	4⅜	4⅜	4⅜
3	Unit Chem p pf	20	18	20
9	†Unit Dry Dock	½	½	¾
73	Unit Founders	1⅛	1	1⅛
93	United Gas	3	2⅝	2⅞
15	Unit Gas war	⅞	⅞	⅝
19	Unit Gas pf (1)	30⅛	27⅞	30
74	Un Lt & Pow A	7	6⅛	6⅞
22	UnLt&P cv pf	25¾	24½	24½
4	†U S & I Sec pf	43½	42½	42½
3	U S Elec Pow	1		1
13	U S Finish	3⅜	3	3⅛
2.75	U S Play Card (1)	18	17⅝	17⅝
35	Unit Verde (.40)	3⅞	3⅞	3⅞
33	Util Pow & Lt	2	1⅛	2
.50	Ut P & L pf	14⅜	14⅜	14⅜
	W			
94	†Wendon Cop	¼	⅛	¼
119	Wright Hara (.20)	9	5½	5⅝

DOMESTIC BONDS.

Sales in Hundreds.		High	Low	Close
	A			
4	Ala Pow 4½ '67	64	63½	63½
18	Alum Co 5 '52	94⅜	94	94⅜
1	Am Com P 6 '40	2	2	2
32	Am G&P 5 2028	83½	82½	82⅞
2	Am G&P 6 '53	23	22¼	23
33	Am P&L 6 2016	62⅞	60½	62⅜
3	Am Rad 4½ '47	96⅝	96	96⅝
38	Am Roll M 5 '48	66½	65½	66½
24	Am Roll M 4½ '33	80	79¼	79¼
23	Ark P&L 5 '56	76	75	76
158	As G&E 5 '50	19½	18⅜	19⅛
20	As G&E 5½ '77	22	21	22
153	As G&E 5 '68	19½	17	19
143	As G&E 4½ '49 C	18⅞	16¼	17⅛
4	As Rayon 5 '50	42	41½	42
20	As T&T 5½ '55 A	34⅜	34⅛	34¼
	B			
12	Baldwin Loc 5½ '33	80½	80¼	80⅜
26	B & O 5 '98 F	60½	59	60
23	Bell T Can 5 '55 A	95	94⅛	95
10	Bell T Can 5 '57 B	96	94⅛	95⅛
	C			
4	Cen Ariz L&P 5 '60	85⅛	84⅛	84⅛
30	Cen Ill PS 4½ '67F	59	58⅛	58⅞
3	Cen Me 4½ '57 E	83	83	83
19	Cen P&L 5 '56	62	60⅝	60⅝
9	Cen Pow 5 '57 D	65	64½	64½
25	Cen St El 5½ '54	46	43⅛	45½
5	Cen St El 5½ '54xw	46	44⅞	44⅛
10	Cen St El 5 '48	45	44	45
3	Cen St P&L 5½ '53	35⅛	34	35⅛
2	Chi Dist E 4½ '70A	70	69½	70
6	Chi Pn Tool 5½ '42	50⅛	49½	50⅛
5	Chi Ry cod 5 '27	58¼	58	58
5	Cities Serv 5 '66	42½	40	42½
178	Cities Serv 5 '50	44¼	41⅜	44¼
38	Cities S G 5½ '42	59½	57¼	59¼
3	Cities S G Pipe 6 '43	75	73⅞	74⅞
26	Cities SP&L 5½ '49	41⅞	40	41⅞
51	Cities S P 5½ '52	42	39⅞	42
5	Clev E Ill 5 '39	105⅛	104⅞	104⅞
11	Clev E Ill 5 '54 A	106⅜	106	106
9	Comwl Ed 5 '53 A	101	100½	100½
10	Comwl Ed 5 '54 B	100	99⅜	99⅜
1	Comwl Ed 4½ '57 D	92½	92½	92½
2	Comwl Ed 4½ '60 E	92	92	92
10	Comwl Ed 4 '81 F	83½	83	83
3	Comwl Ed 5½ '62 G	102⅜	102	102
7	Comwl Sub 5½ '48A	75	74½	75
5	CommunP&L 5 '57	49¼	48½	48½
4	Conn Riv P 5 '52 A	96⅛	96⅛	96⅛
1	ConGEL&P 4½ '35	102⅜	102⅜	102⅜
2	ConGEL&PB4½ '70H	100⅜	100⅜	100⅜
3	ConGEL&PBa 4 '81	95⅜	95⅜	95⅜
1	Con G Balt 4½ '54	102½	102½	102½
2	ConGasUt 6½ '43 A	11	10	11
15	Con Gas Ut 6 '43 A	44½	41	43
1	Consum P 4½ '58	99	99	99
38	ContG&E 5 '58 A	55⅜	53¼	55⅜
1	Cont Oil 5½ '37	98½	98½	98½
3	Crane Co 5 '40	78¼	78	78
16	Crucible St 5 '40	70½	70	70½
6	Cudahy P 5½ '37	96⅜	96	96
3	Cudahy P 5 '46	103¼	103	103
2	CumbCP&L 4½ '56	84½	84¼	84½
	D			
1	Dallas P&L 6 '49 A	103¾	103¾	103¾
8	Dayton P & L 5 '41	104⅛	103½	103½
4	Det C Gas 6 '47 A	90	90	90
1	Dix Gulf G 6½ '37A	82¼	82¼	82¼
	E			
2	East Ut Inv 5 '54 A	17¼	17	17⅛
15	Ed El Ill 5 '35	102¼	102	102
22	Ed El 5 '34	102¼	102	102
2	ElPasNG 6½ '43 ww	60	60	60
43	Elec P&L 5 2030	44⅜	44	44⅛
3	ElmiraWL&NRR 5 '56	72	72	72
14	Empire Dis E 5 '52	60	58	59
12	Emp G&R 5½ '42	52¼	50½	52
	F			
8	Fairb Morse 5 '42	66	65¼	65¼
3	Fed Water 5½ '54	29⅜	29⅛	29⅛
4	Fstone Cot M 5 '48	86½	86⅜	86⅜
7	Fstone Tire 5 '42	91	90⅞	91
1	Fisk Rub 5½ '31	53	53	53
19	Fisk R 8 '41 cod	64½	62⅜	63
36	Fla P & L 5 '54	67½	65	67
4	Fla P 5½ '79 A	63	63	63
	G			
8	Gary E&G 5 '34 A	52½	52	52
23	Gatin P 5 '56	70½	70	70⅜
5	Gatin P 6 '41 B	61	61	61
2	Gen Bronze 6 '40	60½	60½	60½
4	Gen Pub Ut 6½ '56	32½	31	32½
4	GenWWk 6B '44ctf	15¼	15	15¼
30	Geo Pow 5 '67	74¼	73¼	73¾
3	Geo P & L 5 '78	56	55	56
2	Gillette 5 '40	95	94½	95
7	Glen Ald Coal 4 '65	54½	54½	54½
10	Glidden Co 5½ '35	91	91	91
17	†Gobel (A) 6½ '35A	80½	79½	80½
5	Grand Trunk 4 '50	61⅝	61½	61⅝
8	Grand Tk 6½ '36	97	96⅝	96⅝
3	†Guar Inv 5 '48 A	42	40	42
3	Gulf Oil Pa 5 '47	97⅞	96⅝	96⅝
8	Gulf Oil Pa 5 '37	98⅜	98¼	98¼
5	Gulf St Ut 5 '56 A	76	75½	75½
	H			
1	Hackensk Wat 5 '38	100⅛	100⅛	100⅛
8	Hood R 5½ '36	55	55	55
11	Houst G G 6½ '43	32	30	32
12	Houst G G 6 '43 A	46⅜	46	46⅜
1	Houst L&P 4½ '78D	89½	89½	89½
2	Houst L&P 4½ '81E	88	88	88
1	Houst L&P 5 '53 A	99	99	99
65	†Hudson Bay 6 '35	102	100	101½
	I			
1	Idaho Pow 5 '47	97	97	97
16	Ill Cen 4½ '34	69¾	68	68
5	Ill Nor Ut 5 '57	89	89	89
9	Ill P&L 5 '56 C	60	58½	58½
7	Ill P&L 5½ '57	47½	47½	47½
16	Ill P&L 6 '53 A	65	64	64⅛
1	Ind El 6 '47	73	73	73
1	Ind Hyd El 5 '58 A	60⅛	60⅛	60⅛
1	Ind Serv 5 '50	31	31	31
11	Indnapls P&L 5 '57A	88½	88	88
1	Intercon P 6 '48ww	7	7	7
2	Int P Sec 7 '52 F	80½	80½	80½
2	Int Sec Am 5 '47	59	58⅜	59
2	Inters I&S 5½ '46A	57½	57	57
11	Inters Pow 6 '52	34⅜	33½	34
14	Inters Pow 5 '57	53¼	52	53¼
1	Inters P S 5 '56 D	63¼	63¼	63¼
14	Inters P S 4½ '58	58¼	57½	57½
1	Ia-Neb L&P 5 '57	80	80	80
3	Iowa P S 5 '57	73½	73¼	73¼
	J			
8	Jer CP&L 4½ '61 C	92	89⅜	92
	K			
5	Ky Util 5½ '55 F	73	73	73
1	Ky Util 5 '69 I	66⅜	66⅜	66⅜
7	Ky Util 5 '61 H	68	67	68
2	Kop G & C 5½ '50	83	83	83
1	Kresge 5 '45 ctf	84¾	84¾	84¾
	L			
15	Laclede G 5½ '35	65½	64¼	65½
2	Lehigh PS 6 2026 A	76	76	76
2	Lib McN & L 5 '42	70	68¾	70
3	Lone Star Gas 5 '42	90	89⅞	90
2	Los Ang G&E 5 '39	104	104	104
1	Lou P&L 5 '57	85	85	85
	M			
9	Manitoba P 5½ '51A	35	34½	35
14	Mass Gas 5½ '46	87½	87	87
7	Mass Gas 5 '55	83	82	82
6	McCord R 6 '43	25	24	24
5	Memph P&L 5 '48	96½	96½	96½
1	Metro Ed 4 '71	75	75	75
10	Midw Ut 5 '33 ctfs	12⅜	12	12⅛
3	Milw G Lt 4½ '67	96	96	96
5	Minn GL 4½ '50	82¾	81½	81½
12	Midw Util 5 '34 ctfs	12⅜	12¼	12¼
10	Midw Ut 5 '35 ctfs	11½	11¼	11¼
5	Minn Gen El 5 '34	102	102	102
9	Minn P&L 4½ '78	71	70½	70½
11	Minn P&L 5 '55	79	76½	79
5	Miss Riv P 6 '44 ww	90	89⅞	90
4	Miss Riv P 5 '51	103	102½	102½
5	Miss P&L Co 5 '57	69⅞	69⅞	69⅞
3	Mo P Svc 5 '47A	53	52	52
6	Monong WP 5½ '53B	69⅞	69	69
13	Mont LH&P 5 '51A	92½	91	92
9	Munson SS 6½ '37	15	14½	14⅝
	N			
15	Narragansett 5 '57	99¼	98½	98½
1	Narragansett 5 '57B	98⅛	98⅛	98⅛
1	Nat P&L 6 2026A	73	73	73
10	Nat P&L 5 2030B	64½	64⅛	64⅛
3	Nat Pub S 5 '78 ctf	17	17	17
15	Nat Tea 5 '35	96½	96½	96½
1	Neisner Bro 6 '48	47	47	47
52	Nevada Cal E 5 '56	60½	58⅜	59½
10	N Eng G&E 5 '50	50	49½	49⅝
5	N Eng G&E 5 '48	51	50¼	51
13	N Eng G&E 5 '47	50⅜	50	50⅛
43	N Eng Pow 5½ '54	61	59⅜	61
30	N Eng Pow 5 '48	55⅝	54⅛	55⅛
7	N Orl PS 6 '49A	38	38	38
9	N Orl PS 4½ '35	50¼	50¼	50¼
6	NY&West Lt 4 2004	90⅛	89⅛	89⅛
1	NY Penn &O 4½ '35	94½	94½	94½
24	NY P&L 4½ '67	90⅛	89¾	89⅞
7	NY St E&G 4½ '80	79½	79⅛	79½
3	NY StG&E 5½ '62	93	92⅜	92½
9	Niag Fall P 6 '50	105⅞	105½	105⅜
32	N Am L&P 5½ '56A	31½	30	31
1	Nor Ind P Sv 5 '66C	76¼	76¼	76¼
13	Nor OP&L 5½ '51	92⅜	91	91
3	Nor St P 5½ '40	84⅜	84⅜	84⅜
5	Nor State P 4½ '61	87	85⅞	85⅞
1	Nor Tex Ut 7 '35 xw	90	90	90
1	NW Pow 6 '60	12	12	12
13	NW PS 5 '57A	67⅜	65½	66
	O			
1	Ogden Gas 5 '45	90½	90½	90½
6	Ohio Edis 5 '60	87⅜	87⅜	87⅜
3	Ohio Pow 5 '52B	99	97	97
3	Ohio P 4½ '56D	91	91	91
1	Ohio Pub S 5 '54D	80	80	80
12	Okla G&E 6 '40A	72½	70½	71½
2	Okla G&E 5 '50	87	86½	87
1	Osgood Co 6 '38	25⅜	25⅜	25⅜
8	Oswego Falls 6 '41	52¼	49⅞	52¼
	P			
9	Pac G&E 4½ '57E	94⅜	94⅜	94⅜
1	Pac G&E 5 '55D	101½	101½	101½
35	Pac G&E 5½ '52C	105	104⅜	104⅛
1	Pac G&E 6 '41B	107	107	107
2	Pac Inv 5 '48A	74½	74	74
8	Pac P&L 5 '55	62½	61½	61½
9	Pac Wes Oil 6½ '43	70	70	70
19	Pen CP&L 4½ '77	75⅜	75	75
1	Pen Ohio Ed 6 '50	66	66	66
8	Pen OP&L 5½ '54A	94⅜	93¼	94⅜
1	Pen Pow 5 '56	98⅛	98⅛	98⅛
5	Pen W&P 4½ '68B	96	95⅞	96
13	Peo GL&C 4 '81 B	79½	79	79
2	Peo GL&C 4½ '34	100	100	100
17	Peo GL&C 6 '57 C	98⅛	97¾	97⅞
9	Peo L&P 5 '79	2½	2½	2½
3	Phila El 5 '66	108	107	107
2	Phila El P 5½ '72	105	104¼	104¼
1	Phila Rap Tr 6 '62	52	52	52
10	Pied El 6½ '60 A	70½	70	70
9	Pied N Ry 5 '54 A	80	77¾	80
2	Pitts Steel 6 '48	76¼	76¼	76¼
2	Poor & Co 6 '39	67	67	67
6	Pot Ed 5 '56 E	82½	81¾	81¾
4	Pow Co NY 6½ '42A	85	85	85
4	Pow Co NY 5½ '47	58⅛	58	58
2	Pow Sec Corp 6 '49	60	58	60
5	Proc & Gam 4½ '47	103⅜	103⅜	103⅜
1	Pub S N Ill 5 '56	84¾	84¾	84¾
4	Pub S N Ill 4½ '81F	74¾	74	74
21	Pub S N Ill 6½ '37G	97¼	96½	96⅞
14	Pub S N Ill 6½ '52H	92	90½	92
1	Pub S N J 6 ctfs	109	109	109
1	Pub S Okla 5 '61C	72	72	72
3	Pub S Oklo 5 '57 D	72	70	70
10	Pub S Sub 5½ '49A	63	62	62
15	Pug Sd P&L 5½ '49	61½	61	61
19	Pug Sd P&L 5 '50C	58½	58	58¼
5	Pug SdP&L 4½ '50D	54⅞	54	54⅞
	R			
3	Rad K Or 6 '41 f pd	55	54	55
6	Rep G 6 '45 A cod	18⅜	18⅛	18⅜
3	Roch Cen P 5 '53	35½	35½	35½
	S			
43	St L G&C 6 '47	12	9½	9¾
8	Safe Har W 4½ '79	97⅞	97½	97⅞
3	Scripps 5½ '43	66	64⅛	64⅛
8	Seattle Lt 5 '49	43½	41	41
5	Shaw W&P 4½ '67A	62	61½	61¾
16	Shaw W&P 4½ '68B	62¼	61½	62
20	Shaw W&P 4½ '70D	62	61⅞	62
24	Shaw W&P 5 '70 C	69½	69	69
2	Sheffield Stl 5½ '48	78½	78	78
18	SEP&L 6 2025 A	67⅜	66⅜	66⅜
4	Sou Car Pow 5 '57	61	59½	61
10	So Cal Ed 5 '51	101⅛	101	101¼
10	So Cal Ed 5 '52	101½	101½	101½
2	So Cal Ed 5 '54	101	101	101
4	S Ind G&E 5½ '57	102⅛	102	102
4	So Ind Ry 4 '51	49	48	49
7	Sou Nat G 6 '44	55½	54⅜	54⅜
7	S W G&E 5 '57 A	78	77	78
5	S W G&E 5 '57 B	78	76⅜	78⅜
2	S W L&P 5 '57 A	68	68	68
1	S W Nat G 6 '45	40½	40½	40½
8	S W P&L 6 2022 A	60⅜	60	60⅜
1	S W Pub S 6 '45 A	65	65	65
8	Stand G&E 6 '35	63⅜	62⅜	62⅜
21	Stand G&E 6 '35cvt	63½	63	63
14	Stand G&E 6 '51	48½	48	48
28	Stand G&E 6 '66	48	47	47½
10	Stand Inv 5½ '39	71	70	71
2	Stand Inv 5 '37	67	67	67
6	Stand P&L 6 '57	46⅜	45	45
3	Stand Tel 5½ '43	22½	22¼	22¼
6	Sun Oil 5½ '39	101¼	100¼	100¼
1	Sun Pipe Line 5 '40	97½	97½	97½
5	Superpwr Ill 4½ '70	71	70	71
5	Superpwr Ill 4½ '68	71	71	71
1	Swift & Co 5 '40	97½	97½	97½
4	Swift & Co 5 '44	103¼	102⅜	103¼
	T			
1	Tenn El P 5 '56	73	73	73
3	Tenn Pub S 5 '70	81	80	80
1	†Tex Cities Gas 5 '48	53⅛	53⅛	53⅛
2	Tex El S 5 '60	77½	77	77½
11	Tex Gas Ut 6 '45	22⅛	21⅜	22⅛
15	Tex P & L 5 '56	83⅜	83	83
2	Tex P & L 5 '37	98	98	98
19	Toledo Ed 5 '62	92	91⅜	91⅜
14	TwinCRT 5½ '52 A	34¼	32⅛	32⅛
	U			
15	Ulen & Co 6 '44 sta	32⅛	31⅛	32
8	Un Atlantic 4½ '37	98	98	98
2	Union El 5 '67 B	98	98	98
3	Union El 4½ '57	95	93	95
5	Un El S '54 A	100	100	100
8	Un Gulf Cor 5 '50	100⅛	100⅛	100⅛
23	Unit El NJ 4 '49	99	98	98
8	Un L & P 6½ '74	52⅜	51	52
10	Un L & P 6½ '75	48⅛	47	48
3	Un L & P 5½ '59	53	52	52
14	Un L&Ry 5½ '52	53⅛	53	53⅛
8	Un L&Ry 6 '52 A	75	75	75
2	Un L&Ry 5 '73 A	46⅛	45	46⅛
22	U S Rub 5 '33	100	99⅞	99⅞
2	U S Rub 6½ '34	92½	92	92
1	U S Rub 6½ '37	61	61	61
4	U S Rub 6½ '39	61⅛	61⅛	61⅛
1	U S Rub 6½ '40	62⅛	62⅛	62⅛
4	Utah P&L 6 2022 A	63⅛	62	62⅛
	V			
1	Virg PS 5½ '46 A	68	68	68
2	Vir P S 5 '50 B	64½	64½	64½
	W			
1	Waldorf-Ast 7 '54 ct	8¼	8¼	8¼
1	Wash Gas Lt 5 '58	88½	88½	88½
3	Wash Wat P 5 '60	92¼	92¼	92¼
8	West Pa 5 2030	63½	63	63
14	West Tex Ut 5 '57A	52⅜	51⅞	52⅛
6	WisMinnL&P 5 '44	83	82¼	83
	Y			
1	Yadkin Riv P 5 '41	85	85	85

FOREIGN BONDS.

Sales in Hundreds.		High	Low	Close
1	Buen Air Pr 7½ '47	36½	36½	36½
1	BuenAiresPr 7 '52	33	33	33
3	Buen Air 7 '52 sta	31½	31½	31½
2	Cauca Val 7 '48	14½	13	13
5	CentBkGer 6 '51 B	45	45	45
9	Chile Mtg Bk 6 '31	11½	11	11
7	ComPrvtBk 5½ '37	55½	55	55½
5	Danish Con 5½ '55	73	71¾	73
2	Den Mg Bk 5 '72 IX	66	66	66
6	Europ El 6½ '65	69½	69	69
2	Europ Mg 7 '67 C	29⅜	29⅜	29⅜
12	Fin Ind Bk 7 '44	72	71¼	71¼
1	Fin R M Bk 6 '61	51½	51½	51½
17	Ger C Mun 7 '47	32⅞	31	31⅛
3	Ger C Mun 6 '47	33	33	33
20	Gesfuerel 6 '53	38½	38	38
16	It Sup Pw 6 '63 A	46¼	45	45
2	Lima Peru 6½ '58	6	6	6
3	Lima Peru 6½ '58ctf	4½	4¼	4¼
2	Mendoza Pr 7½ '51	27⅛	27⅛	27⅛
1	Parana Bras 7 '58	12⅜	12⅜	12⅜
10	Pomerania El 6 '53	38	38	38
6	Rio de Jan 6½ '59	17	16	17
11	Ruhr Gas 6½ '53 A	41⅜	40	40
2	Ruhr Huang 6½ '58	31	31	31
16	Russian 6½ 1919	4⅜	4⅛	4¼
644	Russ 6½ ctf NC '19	4	3⅝	4
4	Russ 5½ 1921	4⅛	4	4⅛
41	Russ 5½ ctf 1921	4	3⅝	4
6	Santiago Chile 7 '49	8½	7⅛	7½
5	Santiago Chile 7 '61	10½	7⅛	10⅛
2	Saxon P Wks 6 '37	50	50	50
8	Stinnes 7 '36	39	39	39
30	Stinnes 7 '46	37⅛	37	37
2	Tietz (L) 7½ '46	29	29	29
1	Un El Svc 7 '56	73½	73½	73½
4	Un Ind 6½ '41	44⅜	44⅛	44⅛
2	Vamma W P 5½ '57	82⅜	82⅜	82⅜

†Officially listed.

Other stocks and bonds are traded on the Curb Exchange as "unlisted." They include those of corporations from which the exchange has deemed it unnecessary to require financial statements such as must be filed periodically if listed. The exchange states it investigates at regular intervals the financial status of "unlisted" securities.

XD—Ex dividend. EX—First sale since ex dividend date or dates. XR—Ex rights. (a) Plus extra or extras. (b) Including extra or extras. (d) Payable in scrip. (e) Paid last year. (f) Payable in stock. (g) Paid so far this year. (h) Cash or stock. (m) Also extra cash or stock dividend paid since January 1. (ur) Under rule. (ww) With warrants. (xw) Without warrants.

Local Stocks

(Furnished by W. B. Hibbs & Co.)

Regular call, 11:15 a. m.:

Washington Ry. & Electric 4s, $1,000 at 85½.

After call:

Potomac Electric 5½% pfd., 10 at 106, 5 at 106.

Notice—this exchange will be closed today (Memorial Day).

BONDS.
PUBLIC UTILITIES.

	Bid.	Asked.
Amn. Tel. & Tel. 4½s, '39	106¼	.....
Amn. Tel. & Tel. ctl. tr. 5s	104¾	.....
Ana. & Pit. guar. 5s	90	97
C. & P. Tel. of Va. 5s	102	.....
Capital Traction R. R. 5s	42	.....
City & Suburban 5s	38	42
Georgetown Gas 1st 5s	101¾	102¾
Potomac Elec. cons. 5%	102½	.....
Potomac Elec. 6s, 1953	106½	.....
Washington Gas 5s, '58	88½	91
Washington Gas 5s, '60	101½	103¾
Wash. Gas. 6s, series B	102½	103¾
Wash. Ry. & Elec. 4s	85½	87
MISCELLANEOUS.		
Barber & Ross, Inc., 6½s	55	.....
Chevy Chase Club 5½s	99	.....
Col. Country Club 5½s	95	100
D. C. Paper Mfg. 6s	10	.....
Wash. Mkt. Cold Stge. 5s	90	.....
Wash. Cons. Title 6s	.....	45
STOCKS.		
PUBLIC UTILITY.		
Amn. Tel. & Tel. (9)	119¾	.....
Capital Traction Co.	8½	10
Wash. Gas Light Co. (3.60)	59	62
Nor. & Wash. Steamboat	65	85
*Pot. Elec. Pwr. 6% pfd.	108½	112
Pot. Elec. Pwr. 5½% pfd.	106	106½
*Wash. Ry. & Elec. com. (7)	270	.....
*Wash. Ry. & El. pfd. (5)	85½	87½
MISCELLANEOUS.		
Emer. Bromo-Seltz. "A" (2)	21	24
*Lanston Monotype (4)	45	50
Mergenthaler Linotype	22	24½
Peoples Dg. Strs. pfd. (6½)	80	.....
Wdwd. & Loth. com. (1.50)	23	.....
Wdwd. & Loth. pfd. (7)	105½	.....

*Ex dividend.

INVESTMENT TRUSTS.

(Quotations furnished by Waggaman, Brawner & Co., Inc.)

	Bid.	Asked.
Administered Fund	15.90	16.90
Deposited Bank Shs A	2.34	2.60
Am Bankstocks Corp	1.30	1.48
Bullock Fund	12⅛	13⅛
Corp Tr Shs accum & ser AA	2.25	2.32
Corp Tr Shs old ser	2.24	.....
Cumulative Tr Shs	3.93	.....
Deposited Bank Shs A	2.34	2.60
Deposited Insur Shs A	2.88	3.20
Diversified Tr Shs ser C	3.00	3.25
Dividend Shs Inc	1.25	1.34
Incorporated Investors	16⅝	18
Independ Tr Shs	2	2¼
Industrial & Power Shs	12⅛	14
Nationwide ser B	3.26	3.36
Nationwide Voting	10	10½
N Y Bank Tr Shs	3	3½
North Am Bond Tr Cert	78⅛	81½
North Am Tr Shs ser 1953	1.90	1.90
North Am Tr Shs ser 1955-56	2.45	2.73
Spencer Trask Fund, Inc	14⅛	14⅞
Sup Corp of Am ser AA&BB	2.15	2.35
Super Corp of Am ser C	5.90	6.40
Super Corp of Am ser D	5.90	6.20
Trusteed N Y Bank Shs	1.35	1.50
U S E L P S voting	1.05	1.12
U S E L P S ser B	2.58	2.68

STEEL MARKET.

New York, May 29 (A.P.).—Steel prices per 100 pounds, f. o. b. Pittsburgh: Blue annealed sheets, hot rolled, 150; galvanized sheets, 270; black sheets, hot rolled, 210; steel bars, 160.

SILK MARKET.

New York, May 29 (A.P.).—Raw silk futures closed firm; sales, 2,190 bales; July, 1.63*; October, 1.63; December, 1.63@1.64; open market quotations (60-day basis): Shanghai steam filature 75 per cent, seriplane 20-22s, 1.52; Canton double extra "A" 14-16s, 1.32; Japanese special crack double extra, 81 per cent, seriplane, 13-15s, 1.75. *Bid.

69 RAILROADS EARN $18,128,000 IN APRIL

New York, May 29 (A.P.).—Sixty-nine railroads, reporting for April, show aggregate net operating income of $18,128,000, a decrease of 10.2 per cent from the same month last year when the amount was $20,202,000.

For the first four months of 1933 the total was $39,593,000, or 53.2 per cent under the $84,734,000 reported for the same period of 1932.

A sharp decrease in traffic, rigid control over expenditures, and increased bank loans characterized last year's operations of the New York Central Railroad, revealed in the pamphlet report of the company for 1932.

The road showed a deficit, after all deductions, amounting to $18,326,550, as compared with a surplus for 1931 of $2,309,254. Operating expenses were cut 26.02 per cent to $227,176,620 for the year, while gross revenues fell 23.17 per cent to $293,636,140. Bank and other loans stood at $67,900,000, an increase during the year of $9,400,-000. The operating ratio was 77.37 per cent as compared with 80.34 per cent in 1931.

Of the decrease in operating expenses, explained F. E. Williamson, president, in his remarks to the stockholders, $20,105,604 was in charges for maintenance of way and structures, a saving of 41.55 per cent as compared with the previous year.

TRADE TRENDS.

(Associated Press.)

Cotton cloths—Textile quarters report that quotations have been withdrawn on practically all wide gray cotton cloths. It was expected that the lists would remain withdrawn for several days pending study of the control-of-industry program.

Tin—Expanding output of tin plate is cited by the trade as a leading factor in last week's sharp advance in prices. Present tin prices are the highest since 1930.

Paper—Dealers report a further improvement in demand for both coarse and fine papers. Summer specialties, such as paper napkins, cups and towels, are said to have shown a decided spurt in orders.

Hides—Leather manufacturers are reported to have bought a substantial line of hides last week. Demand for finished leather goods is improving, according to trade advices.

Hop Prices Firm.

New York, May 29 (A.P.).—Hops, firm; Pacific Coast, 1932, prime to choice, 88@90; medium to prime, 86@88; 1931, prime to choice, 81@83; medium to prime, 80@82.

Local Produce

(U. S. Bureau of Agricultural Economics.)

EGGS.

Market, full steady to firm. Current receipts, 11@12; hennery whites, 12½@13. Government graded and dated white eggs: U. S. extras, large, 18; U. S. extras, mediums, 14½; U. S. standards, large, 15. Government graded and dated brown eggs: U. S. extras, large, 16@18; U. S. standards, large, 13@15.

LIVE POULTRY.

Market, full steady to firm on poultry and easier on turkeys; receipts, fairly heavy for Monday. Fowl: Colored, 12@14; Leghorns, 10@12; roosters, 6@8. Fryers, Rocks, 18@20. Broilers: Rocks, average to good, 16@17; Rocks, poor, 14@15; Leghorns and mixed colors, 14@16. Turkeys: Hens, 12@14; toms, 8@9.

FRUITS.

BLACKBERRIES—Supplies, light; market, steady. North Carolina, 32-quart crates, truck receipts, fair condition, 3.00@3.50; express receipts, poor condition, 2.00@2.50.

HUCKLEBERRIES—Practically no supplies on the market.

APPLES—Bushel baskets: Supplies, moderate; market, steady. Virginia, Winesaps, U. S. No. 1, 2 inches minimum, 75@90; U. S. No. 1, 2¼ inches minimum, 1.00@1.15; U. S. No. 1, 2½ inches minimum, 1.25@1.35; U. S. No. 1, 2¼ inches minimum, Yellow Newtowns, 90@1.00; U. S. No. 1, 2½-2¾ inches, Yellow Newtowns, 1.00@1.25.

WATERMELONS—Supplies, light. Practically no demand; too few sales reported to quote.

CANTALOUPES—Supplies, light; market, weak. California, salmon meats, jumbos, 36s and 45s, 3.50; standards, 36s and 45s, 5.00; ponys, 54, 3.50@4.00.

STRAWBERRIES—Supplies, light; market, steady. Eastern Shore, Maryland, 32-quart crates, various varieties, 1.50@2.50; fair condition, 1.25; nearby sections, 32-quart crates, various varieties, 2.00@2.50; fair condition, 1.25@1.50.

RHUBARB—Supplies, moderate; demand, moderate. Pennsylvania, 30 per dozen bunches; nearby sections, 3@3¼ per bunch.

VEGETABLES.

RADISHES — Supplies, light; market, weak. Pennsylvania, bushel baskets, bunched, 75; nearby sections, 1.25@1.50 per 100 bunches.

SPRING ONIONS—Supplies, moderate; demand, moderate; nearby sections, 75 per 100 bunches.

CARROTS — Supplies, light; market, steady. California, Western lettuce crates, bunched, 2.75@3.00.

PEAS—California, bushel hampers, Telephones, 1.65@1.75; Virginia, 5-peck hampers, 50@75.

KALE—Supplies, light; demand, moderate. Maryland, bushel baskets, 35.

ASPARAGUS—Supplies, light; market, weak. Maryland, pyramid crates, dozen bunches, medium to large size, 1.00@1.35; Delaware, pyramid crates, dozen bunches, medium to large size, 1.25@1.50.

GREEN CORN—Supplies, light; market, weaker. Florida, standard crates, 2.00@2.25.

SWEET POTATOES—Supplies, moderate; market, steady. North Carolina, bushel baskets, Puerto Ricans, U. S. No. 1, 50.

CABBAGE—Supplies, moderate; market, steady. Virginia, pointed type, 5-peck hampers, 50; nearby trucked-in stock, practically supplying the market.

CELERY — Supplies, light; market, steady. Florida, 10-inch crates, individually washed and precooled, 4-6 dozen, 4.00@4.25, few higher; California, ½ crates, washed, 3-4 dozen, 3.50@3.75.

LETTUCE — Western stock: Supplies, moderate: market, steady. California, Western crates, Iceberg type, 5 dozen, 2.75@3.00.

ONIONS—Supplies, moderate; market, steady. Texas, 50-lb. sacks yellow Bermudas, U. S. commercial, 1.50.

POTATOES—Old stock: Supplies, moderate; market, weaker. Maine, 100-lb. sacks, Green Mountains, U. S. No. 1, 1.15@1.20. New stock: Supplies, moderate; market, steady. South Carolina, stave barrels, Cobblers, U. S. No. 1, 3.25; North Carolina, truck receipts, stave barrels, Cobblers, partly graded, 3.00, few 3.25.

GREEN BEANS — Supplies, moderate; market, steady. North and South Carolina, bushel hampers, green, flat type, 1.25@1.75.

LIMA BEANS—Supplies, moderate; market, weak. Florida, bushel hampers, 3.00@3.25; fair quality, 2.00@2.50.

CUCUMBERS—Supplies, light; market, steady. Virginia, Norfolk section, ⅞-bushel hampers, hotbed stock, 2.60@2.75; South Carolina, bushel baskets, U. S. No. 1, truck receipts, 2.25@2.50; U. S. No. 2, 1.75; express receipts, fair quality, 2.00@2.25.

SQUASH — Supplies, moderate; market, steady. North and South Carolina, bushel hampers, white, 1.00@1.25.

OKRA—Supplies, light; market, steady. Florida, ⅝-bushel hampers, 2.00@2.25.

PEPPERS—Supplies, moderate; market, steady. Florida, 1⅛-bushel crates, green, fancy, 2.00@2.25; choice, 1.50.

EGGPLANT — Supplies, light; market, about steady. Florida, 1⅛-bushel crates, 1.50@2.25.

BEETS—Supplies of good stock, light; too few sales reported to quote.

TURNIPS — Supplies, light; market, steady. North Carolina, 3@3 per bunch.

TOMATOES—Supplies, moderate; market, slightly stronger. Florida, lug boxes, green, ripe and turning, wrapped, 6x6, 2.50@2.75; 6x7, 2.00@2.25; 7x7, 1.50; poorer, all sizes, lower; Texas, lug boxes, ripes and turning, wrapped, 6x6, 2.25@2.75; poorer lower.

BUTTER.

One-pound prints (93 score), 25; tub, 24; one-pound prints (92 score), 24; tub, 23; one-pound prints (91 score), 23; tub, 22; one-pound prints (90 score), 22; tub, 21.

DRESSED POULTRY.

Turkeys, hens, 16@18; toms, 11@13; chickens, Plymouth Rocks, 22@23; Leghorns, 17@19; hens, mixed colored, 15@17; Leghorns, 13@14; capons, 28@31; roosters, 8@10. Long Island ducks, 15.

MEATS.

Beef, 11; veal, 10; lamb, 15; pork loins, 12½; fresh hams, 13; smoked hams, 14; strip bacon, 14½; lard, 8½; compound, 9.

Live Stock

CHICAGO.
(Associated Press.)

HOGS—Receipts, 42,000, including 24,000 direct; active, steady to 10 cents lower than Friday; bulk 190-300 lbs., 5.00@5.05; top, 5.10; 140-180 lbs., 4.50@5.00; pigs, 4.25 downward; packing sows mainly 4.50@4.60; shippers, 3,000; estimated holdover, 3,000; light light, good and choice, 140-160 lbs., 4.50@5.00; lightweight, 160-200 lbs., 4.75@5.10; medium weight, 200-250 lbs., 5.00@5.10; heavyweight, 250-350 lbs., 4.90@5.10; packing sows, medium and good, 275-550 lbs., 4.25@4.75; pigs, good and choice, 100-130 lbs., 4.00@4.50.

CATTLE—Receipts, 13,000; calves, 1,500; better grade long yearlings and medium weight steers strong; lower grades and all weighty bullocks slow, steady; all grades and classes fairly reliable clearance; order buyers and shippers supporting market on all grades and classes; other killing classes steady, with better grade light heifer and mixed yearlings strong to 25 cents higher, mostly on small killer account; largely 5.35@6.50 steer trade, with long yearlings at 7.25 and west weighty steers at 7.00. Slaughter cattle and vealers: Steers, good and choice, 550-900 lbs., 5.50@7.50; 900-1,100 lbs., 5.50@7.50; 1,100-1,300 lbs., 5.75@7.50; 1,300@1,500 lbs., 5.50@7.25; common and medium, 550-1,300 lbs., 4.25@6.00; heifers, good and choice, 550-750 lbs., 5.25@6.25; common and medium, 4.15@5.25; cows, good, 3.50@4.25; common and medium, 3.25@3.75; low cutter and cutter, 2.25@3.25; bulls (yearlings excluded), good (beef), 3.40@4.00; cutter, common and medium, 2.75@3.50; vealers, good and choice, 5.25@6.50; medium, 4.75@5.25; cull and common, 2.75@4.75. Stocker and feeder cattle: Steers, good and choice, 500-1,050 lbs., 5.00@6.50; common and medium, 4.00@5.25.

SHEEP AND LAMBS—Receipts, 12,000; lambs in meager supply, steady; other classes mostly 25 to 50 cents lower; bulk desirable lambs, 7.00@7.50; few upward to 8.00; bucks, 1.00 less; clipped yearlings, 6.00@6.35, to packers; most shorn ewes, 1.50@2.25; lambs, 90 lbs. down, good and choice, 6.50@8.00; common and medium, 5.00@6.50; ewes, 90-150 lbs., good and choice, 1.50@2.75; all weights common and medium, 1.00@2.25.

BALTIMORE.

APPLES—Bushel baskets, Maryland, Pennsylvania, West Virginia and Virginia, U. S. 1s, 2½-inch minimum, Staymans, 1.15@1.50; Starks, 1.00@1.25; Ben Davis and Ganos, 75@90. Unclassified, 2¼-inch minimum, Staymans, 90@1.00; Starks, 75@90. Unclassified, 2¼-inch minimum, various varieties, 60@75. Boxes—Washington, extra fancy, Winesaps, medium to large, 1.50@1.65; fancy, 1.50.

POTATOES—Old, Maine, 100-pound sacks, Mountains, U. S. 1s, 90@95; New Yorks, 100-lb. sacks, round whites, U. S. 1s, 90@95; Maryland and Pennsylvania, 100-lb. sacks, round whites, U. S. 1s, 80@90; ungraded, 60@75. New, South Carolina, barrels, Cobblers, U. S. 1s, 2.75@3.25; U. S. 2s, 75@90; Florida, double-head barrels, Spaulding Roes, U. S. 1s, 2.75@3.00.

SWEET POTATOES—Eastern Shore, Maryland, bushel hampers, Jersey, U. S. 1s, 1.00@1.25; ungraded, 75@90; white yams and Nancy Halls, U. S. 1s, 75@85; ungraded, 50@65; North Carolina, bushel hampers, Nancy Halls and Puerto Ricans, U. S. 1s, 80@90; few higher; ungraded, 60@75.

CHICKENS—Old heavy, 14; medium, 12@13. Leghorns and other light stock, 10@12; roosters, 7@8. Chickens, young broilers, as to size, colored, 15@22; few higher. White Leghorns, 14@16.

DUCKS—Young white Pekins, 4 pounds and over, 11@12. Muscovy, 4 pounds and over, 11@12.

EGGS—12.

CATTLE—Receipts, 200; light receipts; market steady; steers, good to choice, 5.75@6.00; medium to good, 2.25@2.75; fair to medium, 4.75@5.25; plain to fair, 4.25@4.75; common to plain, 2.50@2.75. Cows—Good to choice, 3.50@3.75; medium to good, 3.00@3.50; fair to medium, 2.50@3.00; plain to fair, 2.00@2.50; common to plain, 1.50@3.00. Heifers—Good to choice, 5.00@5.25; medium to good, 4.50@5.00; fair to medium, 3.75@4.50; plain to fair, 3.25@3.75; common to plain, 2.75@3.25; fresh cows and springers, 30.00@60.00.

SHEEP AND LAMBS—Receipts, 3,000; steady; sheep, 50@3.00; spring lambs, good to choice, 7.75@8.25; common to medium, 5.50@7.00.

HOGS—Receipts, 1,500; higher; lights, 4.90@5.35; medium to good, 5.00@5.50; heavies, 4.85@5.35; roughs, 2.85@4.45; light pigs, 3.70@4.20; pigs, 4.40@4.90; Western hogs, 10@20 higher.

CALVES—Receipts, 500; lower; good to choice, 4.50@5.00; common to medium, 3.35@4.50.

WHEAT—No. 2 red winter, garlicky, domestic, spot and May, 85; June, 85¼.

NEW YORK.

EGGS—Receipts, 21,122; irregular. Mixed colors, special packs or selection from fresh receipts, 15@16½; standards and commercial standards, 14½@14¾; firsts, 13¾; seconds, 12½@13; mediums, 39 pounds, 12½@12¾; dirties, No. 1, 42 pounds, 12¾; average checks, 11½; storage packed, firsts, 14. White, selection and premium marks, 18½@20; nearby and Midwestern hennery, exchange specials, 17@18; nearby and Midwestern exchange standards, 15; marked mediums, 14@14½; Pacific Coast, fresh shell treated or liners, fancy, 22½@23½; Pacific Coast, standards, 19½@22½; Pacific Coast shell treated or liners, mediums, 18@20¼; browns, nearby and Western special packs, private sales from store, 16@18; Western standards, 15.

POULTRY—Dressed, steady to weak; chickens, fresh, 17@25; frozen, 16@26; fowls, fresh and frozen, 11@18; old roosters, fresh, 8@12; frozen unquoted; turkeys, fresh, 12@20; frozen, 14@25; ducks, fresh, 12@14; frozen unquoted. Live, weak. Chickens, freight and express, unquoted; broilers, freight, 14@18; express, 11@20; fowls, freight, 12@16; express, 8@16; roosters, freight and express, 9; turkeys, freight and express, 10@15; ducks, freight, 9; express, 12@14.

BUTTER—Receipts, 8,558, steady. Creamery, higher than extra, 22½@23; extra (92 score), 22; first (87 to 91 scores), 19½@21¾; seconds unquoted; centralized (90 score), 21¼@21½. Packing stock, current make, No. 1, 14½@15; No. 2, 13½@14.

CHEESE—Receipts, 133,579, firm. State, whole milk flats, held, fancy to fancy specials, 20@21½; fresh unquoted.

SUGAR—Raw, was quiet early today and no sales were reported. Offerings, however, were light and while it may have been possible to secure some spot Puerto Rican at 3.30, which was 1-32 cent above the offered price of last week, later shipment Philippines were held at considerably more or at 3.40. Local refiners showed no interest, but outport refiners would pay 3.35 for June shipment. Futures were higher on renewed covering and active speculative buying promoted by better London cables and expectation of some favorable developments at Washington in connection with the sugar situation. July contracts after selling at 1.48 advanced to 1.50, while December sold from 1.59 to 1.62 or 4 points net higher. Offerings were more liberal at the extreme advance and there slight setbacks, but the undertone held firm and prices at midday were 2 to 3 points above the previous close. Refined was unchanged at 4.50 for fine granulated with second hands quoted at from 4.30 to 4.35. Withdrawals were liberal but new business was moderate and supplied through second hands.

COFFEE—Spot, quiet; Rio No. 7, 8¼; Santos No. 4, 9¼@9¾. Rio futures closed steady; sales 7,000 bags. *July, 5.88; *September, 5.38; *December, 5.47; *March 5.41; May, 5.41. Santos futures steady; sales, 10,000 bags. *July, 8.22; *September, 7.88; December, 7.70; *March, 7.61; *May, 7.57.
*Nominal.

RESERVE BANK STATEMENT.

(Associated Press.)

The Federal Reserve Board condition statement of weekly reporting member banks in 90 leading cities on May 24 gives the following summary of the principal assets and liabilities of these banks with changes from a week ago and a year ago (in millions of dollars):

Loans and investments—Total	16,329	—17	— 533
Loans—Total	8,352	—69	—1,700
On securities	3,648	—76	— 691
All others	4,704	+ 7	—1,009
Investments—Total	7,977	+52	+1,167
U. S. Government securities	4,963	+29	+1,141
Other securities	3,014	+23	+ 26
Reserves with F. R. Banks	1,635	+78	— 14
Cash in vault	198	— 1	+ 18
Net demand deposits	10,725	+44	+ 314
Time deposits	4,278	+ 7	— 329
Government deposits	219	+ 1	— 29
Due from banks	1,317	—11	+ 203
Due to banks	2,754	— 8	+ 195
Borrowings from F. R. Banks	73	— 7	— 49

Loans on securities declined $74,000,000 at reporting member banks in the New York District.

BENNER TO ADDRESS LIFE UNDERWRITERS

Association Meets Thursday at Washington Hotel; Chairmen Ready.

By THOMAS M. CAHILL.

Dr. Claude L. Benner, vice president, Continental American Life Insurance Co., will be the speaker at the June luncheon meeting of the District of Columbia Life Underwriters Association Thursday, at the Washington Hotel. Dr. Benner is a former Washingtonian, having been a member of the research staff of the Institute of Economics, now Brookings Institution.

President Thomas P. Morgan, jr., of the association, will propose the following committee chairmen to the board of directors at this meeting: Bulletin, Karl S. Hoffman, National Life Insurance Co. of Vermont; educational, Earle W. Sapp, New England Mutual Life Insurance Co.; field practice, Roger M. McCullough, Sun Life Insurance Co. of Canada; legislative, Herbert L. Barlow, Prudential Life Insurance Co.; managers section, Frederick V. McNair, Lincoln National Life Insurance Co.; program, H. Lawrence Choate, Mutual Benefit Life Insurance Co. of New Jersey; reception, Ray W. Smith, Mutual Life Insurance Co. of New York; sessions, Henry S. Baker, Home Life Insurance Co., of New York.

Mr. Morgan has not yet appointed chairmen for the bank and trust company cooperation, civic and membership committees nor for two new committees—speakers bureau and publicity. He also will recommend to the board of directors that future meetings of the association be held on the first Monday in every month and that meetings for July, August and September be dispensed with.

Questionnaires have been sent to member offices by the association's committee on radio broadcasts to determine whether a continuance of the association's broadcasts "Somebody's Neighbor," is desired. These broadcasts by bona fide beneficiaries of life insurance were begun February 28 and the last of these 26 five minute talks given each Tuesday and Thursday was heard May 23. It is tentatively planned to have 26 more, beginning October 1.

Wall St. Briefs

New York, May 29 (A.P.).—Memorial Day, as usual, will find the country's financial markets generally closed. An exception to the suspension will be the New Orleans Cotton Exchange. The Winnipeg grain market will also be open.

The price of lead was advanced to 3.75 cents a pound at St. Louis today from 3.60 cents.

Freight loadings of the Chicago, Milwaukee, St. Paul & Pacific System for the week ended May 27 totaled 22,714 cars, against 21,683 in the previous week and 20,960 in the same week last year.

World consumption of American cotton in April amounted to 1,128,000 bales compared with 1,173,000 in March and 1,093,000 in April, 1932, the New York Cotton Exchange service reported today. During the nine months of the current season, from August through April, world spinners used approximately 10,289,000 bales against 9,483,000 in the corresponding period of last season, according to the service.

The Public Utility Holding Corporation of America, which recently declared operative its exchange offer to holders of South American Railways 6 Per Cent Convertible Notes due April 15, announces an offer to buy the small number of such notes still outstanding at their principal amount and accrued interest.

Dividend meetings are scheduled for the coming week by directors of Auburn Automobile, Pacific Telephone & Telegraph, Reynolds Tobacco and McKeesport Tin Plate companies, among others.

Engineers Public Service Co. in the twelve months ended April 30 had balance of $973,676 available for the common stock, equal to 51 cents a share, against $3,649,913 or $1.91 a share for the previous twelve-month period.

C. & N. W. Ry. Will Pay Interest Due on June 1

New York, May 29 (A.P.).—Officials of the Chicago & North Western Railway announced today that the road would meet its June 1 interest requirements.

C. & O. Loadings Gain 501 Cars During Week

New York, May 29 (A.P.).—Chesapeake & Ohio freight loadings for the week ended May 27 ran ahead of the previous week and the same week last year, amounting to 25,534 cars against 25,033 and 23,131 respectively.

The Santa Fe System had total loadings of 21,395 cars against 21,664 in the previous week and 21,970 in the like 1932 week.

Rubber Closes Firm.

New York, May 29 (A.P.).—Crude rubber futures closed firm. July, *5.94; September, 6.14; December, 6.33@6.39; January, *6.43; smoked ribbed spot closed *5.94.
*Nominal.

FIRST MORTGAGE NOTES

SAFE . . . profitable . . . convenient . . . Secured on residences and income-producing properties in the District of Columbia and adjacent Maryland suburbs.

6%

H. L. Rust Company

1001 Fifteenth Street National 8100

Daily Cross-Word Puzzle

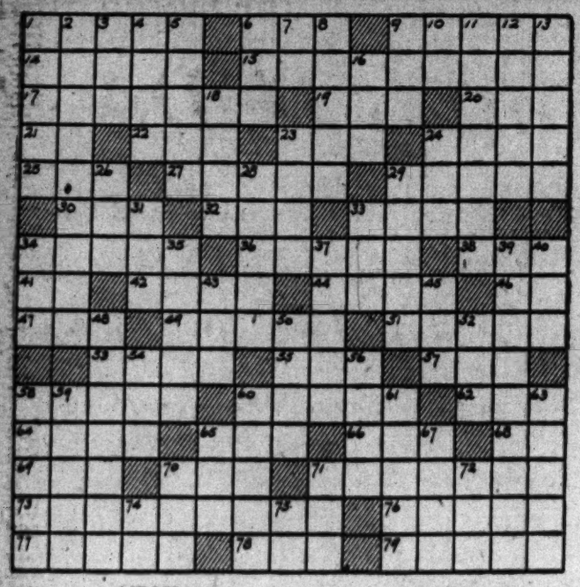

ACROSS.

1 Large, flat-bottomed boats
6 In what way
9 Accumulate
14 Kind of resin
15 Prone to anger
17 Egg dishes
19 Small round mark
20 Rodent
21 Aloft
22 Constellation
23 Not many
24 Roman patriot
25 Scarlet
27 Drunkard
29 Burdened
30 Fortune
32 Article
33 Rational
34 Slumber
36 Kind of necktie
38 Hold a session
41 Hebrew letter
42 Platform
44 Alighted
46 Negative
47 Bustle
49 Kind of metal
51 Disagreeable: colloq.
53 Grade
55 Turkish name
57 And not
58 Church steeple
60 Rubbish
62 Undeveloped flower
64 Went away
65 Number
66 Allow
68 Note of the scale
69 Yale
70 Lair
71 Pertaining to pottery
73 One who adorns
76 Valiant
77 Shabby: colloq
78 Crafty
79 Glutted

DOWN.

1 Polish by friction
2 Forced
3 Encloses: poet.
4 Partition
5 Mixed rain and snow
6 Belonging to him
7 Alternative
8 Any of several long-legged birds
9 Deed
10 Kiln
11 Robe or wears of
12 Kind of gray rock
13 Writer of nature stories
16 Scatter seed
18 Blast on a whistle
23 Professional charges
24 Is able
26 Female deer
28 Aspect
29 Language of ancient Rome
31 Spread loosely
33 Sun
34 Mineral spring
35 Adhesive substance
37 Kind of lily
39 Entering without right or welcome
40 Plaything
43 Follower of: suffix
45 Make leather
48 Small opening
50 Acquire by labor
52 Weep convulsively
54 Knack
56 Small island
58 Vehicles on runners
59 Volcano in Martinique
60 Canvas shelters
61 Succulent plants
63 Cut into small cubes
65 Light repast
67 Ancient Irish capital
70 Not wet
71 Shout
72 Entangle
74 Hypothetical force
75 Oil: suffix

YESTERDAY'S ANSWER.

			S	A	B	E	R		O	R	A	T	O	R
P	E	R	U	K	E		N	A	T	I	V	E		
O	V	I	N	E				G	O	R	E	S		
T	E	S	T		A	L	E		P	E	R	I		
A	R	E		S	W	A	T	S		S	A	D		
T	E		P	E	A	C	O	C	K		W	E		
O	D	D	I	T	Y		N	A	I	L	E	D		
		O	P	S			N	E	E					
S	O	M	E		F	A	R		L	A	M	P		
A	X	E		M	I	N	O	R		F	O	R		
L	I		P	A	N	A	M	A	S		D	O		
A	D	D	U	C	E		P	L	A	C	E	D		
D	E	E	P	E	R		S	E	R	E	S			

(Copyright, 1933.)

Radio Dial Flashes

By ROBERT D. HEINL

MEMORIAL DAY G. A. R. services at Arlington will be broadcast by WJSV and WRC at 1 o'clock this afternoon. Secretary of War Dern and Secretary of the Navy Swanson will deliver the addresses. Music popular at the time of the Civil War will be played by the Marine Band, led by Capt. Taylor Branson.

Gen. John J. Pershing will speak in an American Legion program broadcast over WRC at 4 o'clock. He will be introduced by Frank E. Samuel, adjutant of the legion, and the United States Army Band, which was originally organized at the suggestion of Gen. Pershing, will play a half hour's program under the direction of Capt. William J. Stannard.

A Memorial Day program from the new Citizens' Conservation Camp at Fort Sheridan will be broadcast over WRC at 3 p. m. This will consist of music by the Fort Sheridan Band, talks by Maj. Gen. Frank Parker and Col. W. H. Burt, chief of staff in charge of the camp, and interviews with a number of the citizen campers. It will be the first broadcast from any of these camps.

The Department of the District of Columbia American Legion Auxiliary will feature a Memorial Day talk by Representative Elnar Hoidale, of Minnesota. Henry C. Nestor, Washington barytone singer, will conclude the program with "The Star-Spangled Banner." Mrs. Ruth T. Pritchard, chairman of the radio committee, will be in charge.

SENATOR J. HAM LEWIS, of Illinois, who will be heard in the National Radio Forum at 9:30 p. m., will divide his talk into two parts. The first half will be a Memorial Day address and in the second half he will discuss current legislation and the Nation's outlook for the future.

The Century of Progress Exposition in Chicago will contribute a program entitled "Memorial Day at the Fair," which will be broadcast over the WJZ network at 5 p. m. from the Court of Science Building, which may or may not be taken by WMAL.

Apparently the Indianapolis Memorial Day motor race is not scheduled today. The difficulty, if the race doesn't go on, was in getting a sponsor to come through with $12,000 for the privilege of broadcasting it.

At the Indianapolis race they are going to try to communicate by short-wave between one of the racing cars and the pit crew, to give them advance notice so that time may be saved in changing tires and making other repairs.

According to Tom Curtin, script writer who specializes in police dramas, it happened at the Welfare Island Penitentiary. "What are you in for?" asked a visitor of a prisoner. "Learnin' to be warden," answered the inmate without batting an eye. "I'm startin' at the bottom."

BEN K. PRATT, public relations man for N. B. C. in Chicago, has been put in charge of special broadcasts at the Century of Progress Exposition. It will be his task to see that listeners don't miss any of the worth-while features. He will cover the exposition for the radio much the same as a correspondent would cover it for his newspaper.

Mr. Pratt is about as well equipped for his present assignment as any man in the country. He is well known to high officials in Washington through his work in the national political campaigns.

Jane Addams, Frank Bane, director of the American Public Welfare Association, and Louis Brownlow, former District Commissioner, director of the Public Administration Clearing House, will speak from Chicago over WMAL at 9:15 p. m.

"Lopez speaking" comes through the loud speaker to identify Vincent Lopez, who has been broadcasting since the days of crystal sets. But the first time it was confided to a microphone nobody heard it. That was back in February, 1922, when Lopez and his orchestra undertook to introduce jazz on the air at the old WJZ station in Newark, N. J. It was Sunday and a station executive, suddenly horrified at the thought of syncopation on the Sabbath, ordered his program canceled. Nothing was said to Lopez and he played his selections for an hour before a "dead mike."

Finalists in the ninth national spelling bee will compete before a WJSV microphone in the auditorium of the National Museum at 11 o'clock this morning. Last year's champion was Dorothy Greenwald, of Iowa, who will be unable to defend her title because she is now in high school. Cash prizes totaling $1,750 will be awarded.

THE Memorial Day races at Belmont Park, starting at 2:45 p. m., will be described over WMAL. Two races will go on the air, a match race to determine the champion thoroughbred mare of America, between Top Flight and Tred Avon, and the Withers Stakes, worth $16,000 to the winner, in which Ladysman, Dynastic, Swivel, Golden Way and De Valera are among those competing.

Fredericka Blankner, of the department of Italian at Vassar College, writer, poet and journalist, will speak during the Woman's Radio Review on Memorial Day on "Mussolini As I Knew Him." Her talk, to be heard at 3:30 p. m., E. D. S. T., over an N. B. C.-WEAF network, is based on six interviews which Miss Blankner had with Italy's dictator during a recent period of study in Mediterranean countries.

When Duke Ellington and his orchestra board the Olympic June 2 for London they plan to reverse the routine and sleep 20 hours a day instead of working 20 and sleeping 4. This week they are making a short, "A Bundle of Blues," which features their Cotton Club hit, "Stormy Weather," for Paramount and shooting starts at 9 a. m.

What Today Means to You

By MARY BLAKE.

"GEMINI."

IF May 30 is your birthday, the best hours for you on this date are from 8 a. m. to 10 a. m., from 1:50 p. m. to 2:20 p. m., and from 7 p. m. to 8:15 p. m. The danger periods are from 6:20 a. m. to 7:40 a. m., and from 3:30 p. m. to 5 p. m.

The child born on this May 30 will probably be an unthinking little one who as a result will allow himself to get into all kinds of foolish scrapes. The child should not be allowed to become overly excited. Will have a memory well adapted to recording detailed facts.

If May 30 is the date of your birth, you are more than likely a person given to few words. When the occasion demands it, however, you have the ability to express yourself forcefully and vividly. People always listen to what you have to say. You take great pleasure in delving into the mysterious and bizarre; it would not be at all surprising to find that you evince more than the usual interest in matters occult.

Born on May 30, you fall in all probability among that group known as "thinking people." You are a "doer," not a "talker," whether your interests lead you into the field of finance, teaching, religion or into one of many other possible fields, you will not be without your following and the chances are that you may be a leader and authority in pursuit of your adoption. You have a great love for children. It is probably your simplicity of nature and your bigness of heart that draws people of all ages to you. You may experience some difficulty in finding your right mate, for in your more youthful days you will have a tendency to be fickle.

(Copyright, 1933.)

DICK TRACY—S-A-P!

MINUTE MOVIES

(All rights protected by the George Matthew Adams Service, Trade Mark Registered U. S. Patent Office.)

Baby Mine

By Ed Wheelan

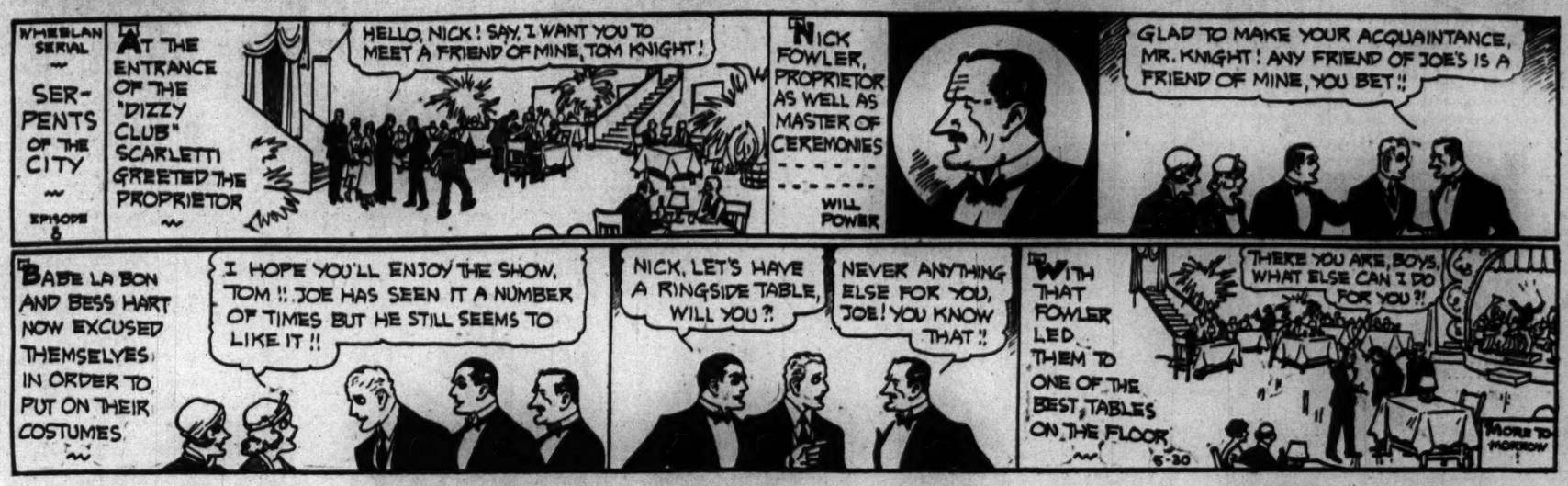

THE GUMPS — Follow the Gumps in the Colored Comic Section of The Sunday Post — Back From the Shopping Tour

"CAP" STUBBS — Rehearsals — By Edwina

WINNIE WINKLE, THE BREADWINNER — See the Winkle Family in colors in The Sunday Post. — Be It Ever So Humble

A New Yorker At Large

By MARK BARRON.

New York—Personal notes off a New Yorker's cuff:

They're always tearing down buildings in this town. . . . Even more so than ever now. . . . But they're not piling up more skyscrapers this time; they're making way for beer gardens.

At last New York is to have sidewalk cafes, just like those in Paris. . . . Making something of a bum out of this department, which has been contending for years and years that the town could never have them because of the canyons of high buildings and the resultant wind currents. . . .

But, the sidewalk lounging places are to be with us in another fortnight or so, although they will not be in the skyscraper districts. . . . Most of them are to be built onto the hotels overlooking Central Park. . . . They will have sliding glass fronts so they may be enclosed during inclement weather.

I wonder if the city will operate its own beer gardens in Central Park. . . . It already has a night club there, but considering the groggy state night life business has fallen into, I doubt if it has added much revenue to the municipal budget.

With the Celebrities.

That midtown hotel noted for its round table where gather literary and theatrical celebrities has a new institution—an after-theater supper club. . . . Here the stars of stage and screen drop in for what is better known as a midnight snack. . . . If they feel in the mood, they often give impromptu entertainment on the diminutive dance floor.

I dropped in the other night with Tallulah Bankhead for a sandwich—ham and cheese on rye. . . . She was much surprised to find her new leading man, Fred Keating, there enjoying himself on a bus man's holiday. . . . He was in the middle of the floor making canaries disappear and doing his other startling tricks of magic.

Magician Turned Actor.

Keating dropped his magician's career when Miss Bankhead persuaded him to become a legitimate actor and play opposite her in her new comedy. . . . He proved to be an excellent and romantic actor, reminding one a great deal of Herbert Marshall.

Frank Case, who has been operating hotels for 30 years, runs this late supper club. . . . He is glad beer is back, although he used to be an ardent dry. . . . For instance, he took out the bar and stopped selling liquor in his hotel three years before the eighteenth amendment was passed. . . . His customers were so surprised that it was weeks before they wouldn't believe it was merely one of his practical jokes.

RADIO PROGRAMS ON THE AIR TODAY

TUESDAY, MAY 30, 1933.

WRC—National Broadcasting Co. (516 Meters, 580 Kilocycles.)

6:30 a. m.—Rise and Shine.
7:00 a. m.—Richard Liebert, organist.
7:30 a. m.—Morning Glee Club.
7:45 a. m.—Harding Sisters, pianos.
8:00 a. m.—Morning Devotions.
8:15 a. m.—Florenda Trio.
8:30 a. m.—Cheerio.
9:00 a. m.—Mystery Chef.
9:15 a. m.—Morning Parade.
9:30 a. m.—Correct Time.
9:33 a. m.—Morning Parade, continued.
10:00 a. m.—"Lest We Forget," drama.
11:00 a. m.—Johnny Marvin, tenor.
11:15 a. m.—Haromonians.
11:30 a. m.—Palais d'Or Orchestra.
12:00 (noon)—Classic Varieties.
12:30 p. m.—Essex Ensemble.
1:00 p. m.—Memorial Day Service of Grand Army of Republic at Arlington.
2:00 p. m.—Vocal Art Quartet.
2:30 p. m.—Woman's Radio Review.
3:00 p. m.—Memorial Day in President's Citizen Conservation Camp at Fort Sheridan.
3:30 p. m.—Tea Dansante.
3:45 p. m.—Lady Next Door.
4:00 p. m.—The American Legion Memorial Day Program. Gen. John J. Pershing.
4:30 p. m.—Schirmer and Schmitt, piano team.
4:45 p. m.—Nursery Rhymes.
5:00 p. m.—Waldorf Astoria Orchestra.
5:15 p. m.—Aunt Sue and Polly.
5:30 p. m.—Two for One.
5:45 p. m.—Baseball Scores.
5:50 p. m.—James Melton, tenor.
6:00 p. m.—Magic Circle.
6:15 p. m.—Weather Forecast.
6:18 p. m.—Musical Interlude.
6:30 p. m.—To be announced.
6:45 p. m.—Goldbergs.
7:00 p. m.—Plantation.
7:30 p. m.—King Orchestra.
8:00 p. m.—Ben Bernie Orchestra.
8:30 p. m.—Ed Wynn.
9:00 p. m.—Lives at Stake.
9:30 p. m.—National Radio Forum: "Possible Effect of the Economic and Disarmament Conference on the United States," by Senator J. Hamilton Lewis, of Illinois.
10:00 p. m.—Last-Minute News.
10:02 p. m.—Bestor's Orchestra.
10:30 p. m.—Talkie Picture Time.
11:00 p. m.—Ralph Kirbery.
11:05 p. m.—Stern's Orchestra.
11:30 p. m.—Robbin's Orchestra.
12:00 (midnight)—Michel Orchestra.
12:30 a. m.—Lotus Orchestra.

WMAL—National Broadcasting Co., Inc. (475.9 Meters, 630 Kilocycles.)

6:45 a. m.—Early Risers.
7:00 a. m.—Breakfast Club.
9:00 a. m.—Gene Stewart, organist.
9:30 a. m.—Today's Children.
9:45 a. m.—Singing Strings.
10:15 a. m.—Genia Fonarioya, soprano.
10:30 a. m.—Rhythm Ramblers.
11:00 a. m.—Vic and Sade.
11:15 a. m.—Pollock and Lawnhurst.
11:30 a. m.—Battle's Ensemble.
12:00 (noon)—Weather Reports.
12:05 p. m.—Words and Music.
12:30 p. m.—Farm and Home Hour.
1:30 p. m.—Lotus Orchestra.
2:00 p. m.—Jimmy Marbison, pianist.
2:15 p. m.—American Legion Auxiliary Program: Representative Elnar Hoidale, of Minnesota.
2:30 p. m.—Radio Troubadours.
2:45 p. m.—Memorial Day Races, from Belmont Park.
3:45 p. m.—Dance Masters.
4:15 p. m.—Dick Daring.
4:30 p. m.—Weeks' Orchestra.
4:45 p. m.—Musical Interlude.
5:00 p. m.—Mary Junkin, mezzo.
5:15 p. m.—Black's Orchestra.
5:30 p. m.—Health and Happiness.
5:45 p. m.—News Flashes.
6:00 p. m.—Amos 'n' Andy.
6:15 p. m.—Unemployment," Jane Addams, Frank Bane, director American Public Welfare Association; Louis Brownlow, director, Public Administration Clearing House. Program from Chicago.
6:45 p. m.—Gotham Gayeties.
7:00 p. m.—Crime Club.
7:30 p. m.—Weather Forecast.
7:31 p. m.—Shoreham Orchestra.
7:45 p. m.—"Century of Progress," by Floyd Gibbons.
8:00 p. m.—Washington Orchestra.
8:30 p. m.—Federal Reporter.
8:35 p. m.—Naumberg Concert.
9:00 p. m.—Washington Board of Trade.
9:15 p. m.—Aurelia Rock, contralto.
9:30 p. m.—"Miss Lillie," drama.
10:00 p. m.—Postlude, Late News from The Washington Post.
10:15 p. m.—The Poet Prince.
10:30 p. m.—Master Singers.
11:00 p. m.—Cotton Club Orchestra.
11:30 p. m.—Mark Fisher's Orchestra.
12:00 (midnight)—Weather Forecast.

WJSV—Columbia Broadcasting System. (265.4 Meters, 1,130 Kilocycles.)

7:00 a. m.—Elder Michaux.
7:30 a. m.—The Sun Dial.
8:30 a. m.—Health Talk.
8:45 a. m.—Bill and Ginger.
9:00 a. m.—Morning Moods.
9:30 a. m.—Madison Singers.
9:45 a. m.—Melody Parade.
10:00 a. m.—Voice of Experience.
10:15 a. m.—Through the Looking Glass.
10:30 p. m.—Vincent Sorey's Orchestra.
10:45 a. m.—Piano Ramblings, Ben Greenblatt.
11:00 a. m.—National Spelling Bee.
12:00 (noon)—Columbia Miniatures.
12:15 p. m.—Knight Orchestra.
12:30 p. m.—Madison Ensemble.
1:00 p. m.—G. A. R. Memorial Day Services, from Arlington Cemetery.
2:00 p. m.—Artist Recital.
2:30 p. m.—Westphal Orchestra.
3:00 p. m.—Barrens Orchestra.
3:15 p. m.—The Withers.
3:30 p. m.—The Melodeers.
3:45 p. m.—Cymar Music Makers.
4:15 p. m.—Dancing Echoes.
4:30 p. m.—Warren Sweeney, pianist.
4:45 p. m.—Hall Orchestra.
5:00 p. m.—Miniatures.
5:15 p. m.—Nelson Orchestra.
5:30 p. m.—Skippy.
5:45 p. m.—Just Plain Bill.
6:00 p. m.—News Flashes.
6:15 p. m.—Happy Day's Trio.
6:30 p. m.—Dinner Music.
6:45 p. m.—Boake Carter.
7:00 p. m.—Mary Eastman, soprano.
7:15 p. m.—Magic Voice.
7:30 p. m.—Kate Smith.
7:45 p. m.—Hot from Hollywood.
8:00 p. m.—Easy Aces.
8:15 p. m.—Threads of Happiness.
8:30 p. m.—Nino Martini, tenor.
9:00 p. m.—California Melodies.
9:30 p. m.—Edwin C. Hill.
9:45 p. m.—Harlow Salon Orchestra.
10:15 p. m.—WJSV Players.
10:30 p. m.—Friedman's Orchestra.
11:00 p. m.—Casa Loma Orchestra.
11:00 p. m.—News Flashes.
11:45 p. m.—Belasco Orchestra.
12:00 (midnight)—Sign Off.

WOL—American Broadcasting Co. (229 Meters, 1,310 Kilocycles.)

7:00 a. m.—Musical Clock.
8:00 a. m.—Birthdays.
8:05 a. m.—Musical Clock.
9:30 a. m.—Force Flashes.
10:00 p. m.—Band Concert.
10:30 a. m.—Shut-Ins.
11:00 a. m.—Beauty Hints.
11:05 a. m.—Symphonic Pictures.
11:30 a. m.—Songs We Love.
11:45 a. m.—Accordion Aces.
12:00 noon—Weather.
12:05 p. m.—Luncheon Dance Music.
12:30 p. m.—Mt. Alto Hospital Requests.
1:00 p. m.—Sign Off.
3:00 p. m.—Sports and Variety.
3:15 p. m.—World Book Man.
4:00 p. m.—Forget-Me-Nots.
4:20 p. m.—Memorial Day Talk.
4:30 p. m.—Sepian Syncopators.
5:00 p. m.—Something for Every One.
5:15 p. m.—Baseball Scores.
6:00 p. m.—Dinner Concert.
6:15 p. m.—Today in Sports.
6:29 p. m.—Weather.
6:30 p. m.—Musical Varieties.
6:45 p. m.—Tango Argentina.
7:00 p. m.—Symphonic Hour.
7:30 p. m.—News Spotlight.
7:35 p. m.—Symphonic Hour.
8:00 p. m.—Varieties.
9:00 p. m.—Good Night.

Willard
WE SPECIALIZE in installation and service of AUTOMOBILE RADIOS.
Washington Battery Co.
1146 19th Nat. 4128

The Washington Post.

TUESDAY MAY 30, 1933 SPORTS

NATS-YANKS MAY DRAW 30,000 TO TWIN BILL TODAY

This MORNING with SHIRLEY L. POVICH

THIS department doesn't like to disillusion the fight-loving baseball public, but there is likely to be a couple of timid ball teams out there on the field at Griffith Stadium this afternoon.

League President Harridge has warned the boys that there must be no more rowdyism in his league or he will demand their personal checks for large amounts, which seems to make it unanimous that there will be no more rowdyism.

But the Nats and Yankees still hold each other in great distrust. There doubtless will be a great many dirty looks flung across the diamond from the benches, but otherwise the two clubs are liable to be very well behaved. And the infielders will probably show a great deal of alacrity in getting off the bags when the base runners have the right of way.

Stern to Players But Not To Scribes.

When President Harridge warned the boys he was very stern about it, but to the newspapermen he said it with a smile that he couldn't hide. His announcement was made just before the game at Yankee Stadium when the normal Friday crowd of 10,000 had swelled to 25,000 and Mr. Harridge was thus not very grieved at the result of the fisticuffing in Washington earlier in the week.

The two teams were very demure in that New York series, confining their rage to outbursts upon the umpires, and they are not calculated to get very rough today. Both clubs are up there holding pennant visions and, with healthy suspensions in addition to fines due the players who make the first fighting gesture, they are also responsible to their club owners, who may not be lenient if their pennant prospects are threatened by long suspensions.

Ah, Well, It Was All in The Family.

Benny Rubin, the Jewish comic, billed soon at the Fox, is an incurable baseball nut and worked out with the Cubs this spring at Catalina Island.

Manager Charlie Grimm of the Cubs, who is equally nutty about stringed instruments and the stage, even permitted Rubin to manage the Cubs during an exhibition game with Los Angeles, so the story goes.

Ike Danning, the Jewish catcher, was behind the plate for the Cubs, and Jimmie Reese was at bat for Los Angeles with the winning run on base. Rubin, doing very well in his managerial role, shouted to Danning in Jewish to signal the pitcher for a low ball.

Danning got his signal and asked for a low ball.

Jimmy Reese knocked it out of the lot for a home run.

Rubin discovered after the game that Jimmy Reese's real name was Jacob Solomon.

McLarnin, in Sensational 1st Round Victory, Takes Corbett's Welter Crown

Referee Stops Battle After Knockdowns; 20,000 Thrilled.

WRIGLEY FIELD, Los Angeles, May 29 (A.P.).—In the most spectacular upset the welterweight division has known in many years, Jimmy McLarnin, of Vancouver, B. C., won the welterweight championship tonight when he knocked out Young Corbett, of Fresno, Calif., in the first round of their ten-round bout here tonight.

Two minutes and 37 seconds after the first round opened McLarnin floored Corbett for the second time. The Fresno southpaw staggered to his feet at the count of 8. His back was turned to McLarnin. The Irishman rushed across the ring and punched Corbett in the jaw again and Referee George Blake stopped the contest immediately. Corbett was out on his feet.

A few seconds before Corbett

Continued on Page 13, Column 3.

Entries for Today's Auto Speed Classic

Indianapolis, May 29 (A.P.).—Following is a complete list of drivers and cars that will start tomorrow's 500-mile automobile race in Indianapolis:

Driver.	Make.	No. Cyls.
Bill Cummings,	Boyle Products	8
Frank Brisko,	F. W. D.	8
Fred Frame,	†Miller-Harts	8
Lou Moore,	Foreman Axle	4
Ernie Triplett,	floating power	4
Howard Wilcox,	Gilmore	8
Louis Meyer,	Tydol	8
Lester Spangler,	Miller	8
Ira Hall,	Duesenberg	8
Cliff Bergere,	Studebaker	8
Stubby Stubblefield,	Abels-Fink	8
Peter Kreis,	†Frame-Miller	8
Tony Gulotta,	Studebaker	8
Shorty Cantlon,	Sullivan-O'Brien	8
Deacon Lits,	Bowes Sealfast	8
Chet Gardner,	Sampson Radio	16
Zeke Meyer,	Studebaker	8
Russell Snowberger,	Russell Knight	8
L. L. Corum,	Studebaker	8
Benny Hill,	†highway parts	16
Luther Johnson,	Studebaker	8
Louis Schneider,	Edelweiss	8
Mark Billman,	Kemp-Mannix	8
Wilbur Shaw,	Mallory	4
Al Miller,	Marr	8
Kelly Petillo,	Sacks Brothers	8
Wesley Crawford,	†Boyle Valve	8
Raoul Pignali,	Golden Seal	8
Babe Stapp,	†Boyle Products	8
Malcomb Fox,	Universal Service Garage	8
Joe Russo,	Wonder 8	8
Chester Miller,	Marr	8
Paul Boat,	Frame-Miller-Dusenberg	8
John Sawyer,	Leneki-Madis	8
Fred Winnai,	Kemp	8
Dave Evans,	Art Rose Special	8
Ray Campbell,	G. and D.	8
Rick Decker,	†Miller	8
Doc McKenzie,	Nardi	8
Willard Prentiss,	Jack Carr Special	8
Gene Haustein,	Maris Special	8
Phil Shafer,	Abels-Fink	8

†Front wheel drive.
‡Four wheel drive.

In Memory of Battle of Griffith Stadium

BUDDY MYER. BEN CHAPMAN. EARL WHITEHILL. Post Staff Photo.

Dempsey Assumes Job of Coaching Baer; 'Keep Head Down, Left, Right,' He Bawls

Old Mauler Directs Every Punch of Young Fighter.

By EDWARD J. NEIL.

ATLANTIC CITY, N. J., May 29 (A.P.).—Versatile William Harrison Dempsey added another job today to the multitude of duties he has undertaken in promoting a 15-round heavyweight duel between Max Schmeling and Max Baer in the Yankee Stadium June 8.

For the last two days he has sparred with each of his hirelings. In between times he has raced from camp to camp, shaking thousands of hands, selling tickets, appearing at everything from horse shows to amateur fight cards. Today he took over the job of coaching Baer, his rollicking young giant of a contender from California.

For five rounds, as the tremendously muscled youngster banged away at his sparring partners, Dempsey stood alone on a platform beside the sun-drenched ring in the center of an open field and directed every punch Baer threw.

Don't Ever Stop, His Warning.

"Underneath," he barked in his shrill voice. "Keep your head down. Left to the body, now right, now left. Keep punching. Keep moving in. Don't ever stop or this German will knock your brains out."

For the first time since Baer started his workouts here several weeks ago, there was order and definite purpose in his drilling. So far, though Baer is down to 212 pounds and in perfect physical condition, his work has been hampered by his clownish attitude.

"Get in there, you big clown," he howled at Baer. "Fight. Punch. Keep slugging to the body. You take one backward step against Schmeling and you'll land right on your shoulder blades."

Joe Jacobs Seeking Dempsey as Referee

New York, May 29 (U.P.)—Joe Jacobs, manager of Max Schmeling, announced tonight that he will ask the New York Boxing Commission to appoint Promoter Jack Dempsey as referee of Schmeling's bout with Maxie Baer at Yankee Stadium on June 8. Jacobs said he was certain Baer and his manager, Ancil Hoffman, would sanction the move, because both were pleased with Dempsey's officiating at the Baer-Paulino Uzcudun bout at Reno a couple of years ago. Because of Dempsey's popularity, his presence as third man in the ring also would help the gate, Jacobs pointed out.

Contender Is Making Effort to Shorten His Punches.

Baer came over to him between rounds for more advice.

"Don't get yourself excited," cautioned the confident youngster. I'll take plenty good care of myself in there."

Trying to Shorten Punches.

Dempsey's coaching indicated the type of fight Baer plans to make against the German who beat Jack Sharkey for the heavyweight title on a foul only to lose it again last summer on a decision. Baer is trying to shorten his punches, hunch forward with his gloves fairly high and close to his shoulders, moving in constantly, banging with both hands. It is the style of battle experts agree will cause Schmeling the most trouble.

Baer's worst tendency is to step back, his guard loose, confident in his ability to absorb anybody's punches. No one yet has been able to hurt him. He has whipped all but the top three heavyweights—Sharkey, Schmeling and Carnera—without once being knocked down.

Today he gave Seal Harris, a 240-pound Negro, a terrific body beating for two rounds, and did the same to Pete Wiatort, Chicago sparring partner. He worked a round for speed with George Simpson, Oakland, Calif., light-heavyweight, with a half dozen rounds of calisthenics and bag-punching.

BARRY WINS BOUT FROM BELANGER

District Heavy Earns Decision; Wright Takes 17th.

By DAVE HERMAN.

REDEEMING himself for his disappointing defeat at the hands of Les Kennedy a few months ago, Donald (Red) Barry, 21-year-old heavyweight, fought his way to a richly earned unanimous decision over Charley Belanger, the veteran Canadian champion, last night at Portner's Arena. The District boxer put on one of his best exhibitions before the smallest crowd of the season.

Barry had a 20-pound weight advantage on his opponent, tipping the beams at 196, and even in the face of such handicap, Belanger scrapped courageously.

Belanger won the first three rounds by a clear-cut margin, rallying to take the second after Barry shook him with a right to the jaw and a left to the body, and throwing twice as many punches as the District fighter in the third. Old age and Barry then began to tell on the Canadian.

Barry Opens Attack.

Putting more power into his vaunted left hook, Barry opened up a concerted attack in the fourth round as he handily captured the last five rounds. Barry suffered a cut under his right eye in the fourth from one of Belanger's sharp rights.

The skeleton crowd gave the local boy a big hand in the fifth, as Barry bounced Belanger with lefts and rights. Barry's continual drumfire of punches had the Canadian champion groggy in the seventh, and the red-haired boxer unlimbered enough shots in the eighth to blow up a battleship.

An analysis of the punches shows that Barry landed 121 times successfully and Belanger 63.

Barry will fight Tony Shucco on the Schmeling-Baer card.

Bob Tow, Alexandria's bus driver, scored a unanimous eight-round verdict over Herman Weiner, Baltimore heavyweight, in a rather drab and colorless bout. Weiner, not in the best of condition, took a count of nine in the first, which he avenged somewhat by opening a cut under Tow's left eye in the seventh.

Wright Awarded Decision.

In the best fight of the program, Cary Wright, Harry Groves' 142-pound protege, was awarded a unanimous six-round decision over Harry Kersey, lanky Jacksonville boxer. The verdict met with a storm of boos. Wright, who did all of the leading, rallied gamely after being on the verge of a knockout in the third round. It was Wright's seventeenth straight victory.

Espisido Dison won a unanimous four-round decision from Tommy Horn, Baltimore, while Barefoot Green stopped Joe Marfield, of Baltimore, after 2 minutes and 15 seconds in the first round. Marfield went down twice before he was counted out the third time.

AUTO RACERS IN CLASSIC TODAY

New Record Forecast at Indianapolis; 42 Entries.

INDIANAPOLIS, May 29 (A.P.).—Forty-two race drivers, undaunted by yesterday's accident which claimed two lives, eagerly await the starting bomb of the annual 500-mile automobile race here tomorrow.

They comprise the fastest and largest field in the 21 years the international event has been run. Most of the pilots expect the winner to shatter the record of 104.144 miles per hour set by Fred Frame, of Los Angeles, a year ago.

Lining up three abreast, the sleek and powerfully motored cars will be sent on their way over the 2½-mile brick track of the Indianapolis motor speedway tomorrow morning at 10 o'clock, Central standard time.

First Prize of $12,000 Offered.

First prize will be $12,000, and in all the management will divide $30,000 among the first 10 finishers. A consolation purse will be divided among the other starters, the amounts to be based on the distance traveled by each car.

The driver finishing second tomorrow will get $6,000; third, $3,000; fourth, $2,100; fifth, $1,800; sixth, $1,320, seventh, $1,080; eighth, 960; ninth, 900; tenth, $840. In addition approximately $10,000 in purses will be given by automobile accessory firms.

Veterans dominate the field, with four former winners—L. L. Corum, Indianapolis; Louie Meyer, Huntington Park, Calif.; Louis Schneider, Indianapolis, and Frame, heading the group.

Changes in the rules will make it necessary for every car to stop at the pits tomorrow at least three times for gasoline. The fuel tanks are limited to 15 gallons capacity, as compared with the 40 to 50 gallon tank of other years.

Cars Limited to Six Gallons Of Oil.

Another feature is the limit of 6 gallons of oil to each racer. In the past, some of the mounts have consumed as high as 40 gallons of oil in 500 miles.

Both changes were made, it was said, in the interest of greater safety. The drivers plan to make up for the time lost in refueling by changing tires at the same time.

All types of cars will compete. Of the 42, fifteen are part-stock—that is, the power plants are those originally constructed for use in passenger automobiles.

Thirty-two of the cars will get their push from eight-cylinder motors, and eight of them will be powered by four-cylinder motors. Two will depend on sixteen cylinders to give them great and sustained speed.

There are six front-wheel drive mounts in the contest, including the original of that type, introduced here in 1925. It will be piloted by Rick Decker, of Staten Island.

One of the cars is a four-wheel drive, and it will be handled by Frank

Continued on Page 13, Column 1.

Shields Leads Foe As Rain Halts Play

Auteuil, France, May 29 (A.P.).—Rain, besetting the French hard court tennis championships for the fourth straight day, washed out Frank Shields' match with Bela von Kehrling, the Hungarian Davis Cup star, today just as the American was in sight of victory.

The meeting of the American and the Hungarian in a third round encounter was the feature of the abbreviated day of play, a severe thunderstorm sweeping the Roland Garros courts with Shields leading three games to none in the fifth and final set.

Other favored players advanced throught the second round of singles play, among them Marcel Bernard, considered the best of the younger French players, Jiro Satoh and R. Nunoi, of Japan; Fred Perry, George P. Hughes and H. G. Lee, of England. Nunoi, champion of Nippon, rallied superbly after being down two sets to defeat young Adrian Quist, of Australia, 2—6, 6—2, 2—6, 6—1, 6—4.

Bob Godwin Pounds Joe King for Victory

Charleston, S. C., May 29 (A.P.).—Bob Godwin, of Washington, scored a technical knockout over Joe King, of Augusta, Ga., in the seventh round of a 10-round bout here tonight.

After King, both eyes badly cut and legs wobby, had got up from the floor twice in the round, Referee Charlie Forbes stepped in and awarded the bout to Godwin, former light-heavyweight contender, who also suffered cuts about the eyes. The fight had been a fairly even affair until the seventh.

Godwin weighed 171, King 176.

North Carolina Judge Denies Bet Injunction

Hendersonville, N. C., May 29 (A.P.).—Judge P. A. McElroy today denied a petition for an injunction against the holding of an election in McDowell County, June 27, on the question of legalizing pari mutuel betting on horse races there.

The last General Assembly authorized pari mutuel betting on horse races in McDowell County, provided voters of the county approve in a referendum. A group of citizens opposing the race measure asked for the injunction.

Mack Hurlers Fail; Grove Will Perform Only in Relief Roles

Philadelphia, May 29 (A.P.).—Lefty Grove, the Athletics' star left-hand pitcher, is going to be used solely as a relief hurler.

For the immediate future, at least, Grove's duties will consist only of holding the opposition in the closing innings

He won't get a chance to start a game.

Announcement of this "surprise plan" was made today by Manager Connie Mack.

"We have pitchers who can go only six or seven innings, so we'll have to have somebody who can go in and hold the other fellows for the last few innings," Mack explained.

"It's the only way I know that we can stay up in the race.

"Until the rest of the pitchers prove to me they can go the full distance, I'm going to hold Grove back and shoot him in there to save games for us."

Grove finished six of the last eight games played by the A's, winning three and saving the other three. The two games he did not participate in the Macks lost.

Thevenow's Wife Back After Disappearance

Madison, Ind., May 29 (A.P.).—Mrs. Helen Margitt Thevenow, wife of Tommy Thevenow, utility infielder of the Pittsburgh Pirates, arrived here this afternoon at the home of her father, the Rev. Victor B. Hargitt. She had been missing from her hotel in Pittsburgh since last Wednesday.

Mr. Hargitt said he met his daughter in Cincinnati this morning and returned here with her in the family automobile.

According to her father, she declined to discuss her disappearance from Pittsburgh. She refused to meet newspaper representatives. Her father said she had no comment to make on her future plans.

BLUE COALS IDLE.

Due to a schedule mix-up, the Griffith Blue Coals will idle today. They invade Del Ray Saturday for a game with the home towners.

O'Leary, Champion Walker, Dies at 92

Los Angeles, May 29 (A.P.).—Dan O'Leary, internationally known in the sports world as an endurance walker, died today at the age of 92 after a long illness that confined him to the Glendale Sanitarium.

O'Leary had been a contestant in endurance walks in almost every country in the world and won prizes in England, the United States, Australia and European countries. Only 10 years ago he laid a challenge of $1,000 to $5,000 he could defeat any man in the world at a 500-mile walk, regardless of age, color or nativity.

Until two years ago the veteran athlete had maintained an amazing competitive record which even his old age could not restrain. He made it a habit to stage walking demonstrations every Sunday at the various semi-professional baseball lots in Southern California.

All Britain Awaits Derby Tomorrow

Epsom Downs, Eng., May 29 (A.P.).—All Britain, at least it seemed that way, tonight was headed for this quaint little English village, where 24 of the country's best 3-year-olds, three of them American-owned, will match strides Wednesday for fame and fortune in the 150th running of the Derby.

According to the pre-race betting, three horses will be out in front battling when the field takes "tattenham" and starts for home. They are Lord Woolavington's Manitoba, generally recognized as England's best 2-year-old last year and the 6 to 1 choice; Lord Derby's Hyperion, second choice, at 21 to 2, and Sir Alfred Butt's Young Lover, quoted at 100 to 9.

Lord Derby last won the race, founded by his ancestors in 1780, in 1924, when Sansovino accounted for the classic.

Hopes of American victory lie in Statesman, owned by Victor Emanuel, who has won many English races, but never the Derby; John McCormack's Frans Hals, and W. M. G. Singer's Myosotis. Of the trio Statesman is considered to have the best chance. He is quoted at 18 to 1, as compared to 45 to 1 for Frans Hals and 50 to 1 for the Singer colt.

Crowder, Whitehill Face New York as Old Foemen Resume 1st Place Battle

Regular Police Detail to Enforce Harridge's Order of Strictly Baseball; Yanks Showing Signs of Old Slugging Prowess.

By SHIRLEY L. POVICH (Sports Editor of The Post).

THE Nats and the Yankees will observe Decoration Day today, not in memory of the heroes that fell in the Battle of Griffith Stadium on Tuesday, April 25, but in deference to the American League schedule that calls for a double-header between the teams this afternoon.

They'll have at each other in a couple of ball games that will find them battling for the league lead which the Yankees now hold by a margin of two games over the Nats. League President Harridge has said that the clashes between the two clubs hereafter must be strictly baseball, but the 30,000 noncombatants who are expected to fringe the battle ground today have either seen or heard tell of what happened here on April 25, and they know that anything can happen in baseball, Harridge's warning to the contrary notwithstanding.

All the heroes of April 25 will be there, a bit fine-and-suspension-shy perhaps, but still in uniform: Belligerent Ben Chapman, of the gleaming spikes; Battle-Scarred Buddy Myer; Whispering Earl Whitehill and the lesser lights of the Yankee charge on the Nats' dugout, Goofy Gomez and Dangerous Don Brennan.

Twenty Policemen to Be On Hand.

Twenty men from Capt. Pearson's Second Precinct Station will also be there, just to see that matters are strictly baseball. It is the usual ball park detail on Sundays. The cops got into the win column on April 25.

Griffith Stadium will be the mecca of the season's biggest crowd today with the first of the two battles to start at 1:30 o'clock and ball park officials prepared to take care of an overflow crowd if the proverbial baseball weather is among those present.

Manager Cronin will toss a couple of his veterans at the Yankees, Earl Whitehill and General Alvin Crowder, although he failed to disclose the order in which they will work. Whitehill, who was decorated with Chapman's first on April 25, will have some personal as well as team motives to fire at the Yankees.

Young Russell Van Atta, whose four-hit shutout pitching against the Nats, left him unsung at the conclusion of the April 25 battle in view of the fisticuffing, doubtless will be sent back against them in one of the two games today. As a working mate, he probably will have Red Ruffing.

Of late the Yankees have been reasserting themselves as the threat of old. Babe Ruth and Gehrig, the gentleman known as Lou, have been supplying some dynamite to the Yankee hitting front which for several weeks had been upheld by the stickwork of Ben Chapman and Bill Dickey, and the manner in which the Yanks blasted the White Sox pitching in the last three days has brought a shudder to the rest of the league.

But the Nats have been the particular millstones about the necks of the Yankees this season. The 16-0 riot that the Yankees won here on April 25 is the only one of the five meetings between the teams that the New York crew has been able to take. Following that performance, the Nats went up to New York and smacked down the Yanks in both games of a two-game series to bring their score against the New York club to four wins and one loss.

It is possible for the lead to change hands during the three-game series here, including the battle Wednesday.

Continued on Page 13, Column 1.

Major League Statistics

AMERICAN LEAGUE.

STANDING OF THE CLUBS.

	W.	L.	Pct.	G. B.
New York	23	12	.657	....
WASHINGTON	23	16	.590	3
Philadelphia	19	16	.543	4
Cleveland	21	18	.538	4
Chicago	19	17	.528	4½
Detroit	15	22	.405	9
St. Louis	15	24	.385	10
Boston	13	23	.361	10½

YESTERDAY'S RESULTS.

No games scheduled.

TODAY'S GAMES.

New York at WASHINGTON (two).
Philadelphia at Boston (two).
St. Louis at Detroit (two).
Cleveland at Chicago (two).

NATIONAL LEAGUE.

STANDING OF THE CLUBS.

	W.	L.	Pct.	G. B.
Pittsburgh	23	13	.639	....
St. Louis	23	16	.590	1½
New York	20	15	.571	2½
Cincinnati	20	19	.513	4½
Chicago	20	19	.513	4½
Brooklyn	15	19	.441	7
Boston	17	23	.425	8
Philadelphia	13	27	.325	12

YESTERDAY'S RESULTS.

No games scheduled.

TODAY'S GAMES.

Chicago at Pittsburgh (two).
Cincinnati at St. Louis (two).
Boston at Philadelphia (two).
Brooklyn at New York (two).

McGraw May Lead Star Team July 6

New York, May 29 (A.P.).—Developments today virtually assured the selection of John Joseph McGraw to manage the all-star National League team that will play an all-star American League combination in a special game at Comiskey Park, Chicago, July 6, as a feature of the World's Fair sports program.

Although no formal action has yet been taken by National League club owners, and none will be taken until they hold a meeting here June 20, it was learned that a majority of magnates already have expressed themselves in favor of drafting the man who retired a year ago, after managing the New York Giants for 30 years, instead of picking a pilot from the active list.

Charles A. Stoneham, president of the Giants, came forward today with a definite proposal for McGraw's selection to direct the all-star line-up. Significance was attached to Stoneham's action as an indication that McGraw would be willing to accept the honor, if offered to him.

PASTORS WIN AT GOLF.

Perry, Okla., May 29 (A.P.).—Pastors of two Perry churches can perform on the golf course as well as in the pulpit. They won championships in the Perry Golf and Country Club's annual tournament. The Rev. M. S. Peek, Christian Church minister, carried off the class A title and the Rev. C. M. La Grone, Methodist pastor, won in class B.

WORK OF THE NATS

BATTING.

	G.	A.	R.	H.	2b.	3b.	Hr.	Sb.	Bb.	Ave.
Bolen	1	1	0	1	0	0	0	0	0	1.000
Schulte	1	1	0	1	1	0	0	0	0	1.000
Bore	1	1	0	1	0	0	0	0	0	1.000
Thomas	1	1	0	1	0	0	0	0	0	1.000
Harris	1	1	0	1	0	0	0	0	0	1.000
Luhr	1	1	0	1	0	0	0	0	0	1.000
Travis	1	1	0	1	0	0	0	0	0	1.000
Kyer	1	1	0	1	0	0	0	0	0	1.000
Powell	1	1	0	1	0	0	0	0	0	1.000
Sheely	1	1	0	1	0	0	0	0	0	1.000
Kamm	1	1	0	1	0	0	0	0	0	1.000
Cronin	1	1	0	1	0	0	0	0	0	1.000
Goslin	1	1	0	1	0	0	0	0	0	1.000
Whitehill	1	1	0	1	0	0	0	0	0	1.000
Kerr	1	1	0	1	0	0	0	0	0	1.000
Weaver	1	1	0	1	0	0	0	0	0	1.000
Bolton	1	1	0	1	0	0	0	0	0	1.000
Stewart	1	1	0	1	0	0	0	0	0	1.000
Crowder	1	1	0	1	0	0	0	0	0	1.000
McAfee	1	1	0	1	0	0	0	0	0	1.000
Russell	1	1	0	1	0	0	0	0	0	1.000
Burke	1	1	0	1	0	0	0	0	0	1.000

PITCHING.

	G.	W.	Sh.	So.	IP.	Gs.	Ce.	W.	L.
McAfee	1	1	0	0	6	0	0	1	0
Crowder	1	1	0	0	9	0	0	1	0
Whitehill	1	1	0	1	9	1	0	1-0	
Weaver	1	1	0	0	9	0	0	1-0	
Stewart	1	1	0	0	9	0	0	1-0	
Thomas	1	0	0	0	1	0	0	0	1
Russell	1	0	0	0	1	0	0	0	1
Burke	1	0	0	0	2	0	0	0	1

Five Leading Hitters

AMERICAN LEAGUE.

	G.	AB.	R.	H.	Ave.
Hodapp, Boston	36	128	12	49	.383
West, St. Louis	29	108	19	45	.381
Simmons, Chi.	36	147	31	54	.367
Chapman, N. Y.	30	105	28	38	.362
Schulte, Wash.	31	119	22	42	.353

NATIONAL LEAGUE.

	G.	AB.	R.	H.	Ave.
Traynor, Pitts.	36	143	19	51	.357
Martin, St. L.	36	143	33	51	.357
Frederick, Bklyn.	34	124	15	44	.355
Hartnet, Chi.	39	134	16	46	.343
Klein, Phila.	40	163	25	55	.337

POST MORTEMS . . .

Curley Byrd used to pitch for Sacramento in the Coast League . . . and was a student here at Georgetown, Maryland and George Washington Universities . . . several years ago at the old St. Asaph's race track in Alexandria, seven horses started in a race and eight finished . . . the eighth horse was saddled for the next race and was loose in the infield, when he joined the field and raced home with them . . . Bill Hottel hasn't missed a Central-Tech football game in 20 years . . . Ollie Pacini, the Northeast Temple bowler, will be ranked No. 1 in both the District and National Duckpin Congress ratings for 1933 . . . the first time any bowler has retained such a title . . . when Top Flight went lame and forced the cancellation of her special match race with Tred Avon at Belmont today, it cost Jockey Eddie Steffen $500 . . . Steffen was to ride Tred Avon and was paid the $500 in advance by the Labrot Stable . . . the Yankees' pet name for Earl Whitehill is "Miss Detroit."

Pete Marshall, Morse code manipulator who has been assigned to newspaper work for the past umpteen years and is now closely affiliated with The Post Sports Department, has never seen a football game, basket ball game or track meet . . . but he can hit the spittoon at 20 paces . . . and denies he was stable boy for Paul Revere . . . George M. Cohan's son, who plays on the Georgetown Prep School team, could use some of his father's hits . . . he has been hanging up horse collars in the hit column ever since he hit a batting slump early in the season.

California U. Society Plans Open Athletic Proselyting

BERKELEY, Calif., May 29 (A.P.).—Open proselyting of high school athletes was announced today as its future policy by the Big C Society of the University of California.

No comment from any Pacific Coast conference official was immediately available. Conference rules provide no members of athletic staffs or employes of a member institution shall solicit high school athletes. This would not strictly apply to the "Big C."

The whole question of rounding up athletic talent in secondary schools has been a frequent cause for controversy in the past few years. Proselyting charges have been common.

"The society believes success in college athletics should go hand in hand with worthy standards," said the Big C announcement appearing today in the California Alumni monthly. "It is interested in keeping the athletic traditions of the university on a high plane. * * *

"We propose therefore to appoint a representative of this society whose business it shall be to present to secondary school boys interested in sports, the appeal of California as a place of clean athletics combined with high scholastic standards.

"We do not want athletes who are not also students, nor do we wish anyone to come to California for athletics only."

The announcement concluded with a request to "members and friends of the society" for financial support of the plan.

BASEBALL Double-Header Today, 1:30 p.m.
AMERICAN LEAGUE PARK
Washington vs. New York
TICKETS ON SALE AT PARK AT 9 A. M.

BOAT RIDES at HAINS POINT

SPEED BOATS	CRUISERS
50c	Half, Hour, 50c
75c	1 Hour, $1.00
$1.00	
Per Passenger	Per Passenger

Capital Speed Boat Corporation
NAtional 3550

BOWIE FEATURE TO CAPSHEAF AS CHOICES SWEEP CARD

Ladies Swell Crowd to 15,000

Bally Bay Runs Standout Into Ground in Feature.

Mad Eagle Shows Up Field in Opener on Program.

By WALTER HAIGHT.

THE light blue and brown of the Whitney Stable flashed across the finish line in front of a field of eight in the Glenburnie, the feature race yesterday at nearby Bowie. The colors were on the back of the popular Frank Munden, who was on the back of Capsheaf, a 3-year-old son of Blondin.

It was both Ladies Day and Favorite Day with seven straight public choices stepping down the pay line.

15,000 Crowd Makes Heavy Mutuel Play.

Capsheaf's margin went down on the charts as one of five lengths. At that Bally Bay should get credit for an assist. The Happy Time gelding stepped away in front and ran the legs off Standout and Ilchester. It was when that trio showed the signs of the swift pace that Capsheaf went to the front to draw away in the stretch. Standout lasted into second money with Swinhaven closing well to take the show end.

The crowd was estimated at 15,000 and the mutuel play was heavy. The ladies were well represented in the crowd.

Mad Eagle, the Trueman-trained daughter of Mad Hatter, made a show of her field in the opener. Backed into favoritism, Mad Eagle broke on top and Jockey Quattlebaum hustled her along with Indianole making a game but futile attempt to displace the Herkness filly. In the stretch, Quattlebaum let out a few notches and Mad Eagle fairly burned up the track to the finish. Yap came up to take the place from Source Circle. The winner paid $5.20.

The consistent Lodorous won the second race by three lengths from If Ida, and another length and a half from Incandescent. If Ida, an old rival of the ultimate winner, had the early lead, but Steffen soon sent Lodorous to the front to draw away in the stretch. Lodorous, winning his second race for a new owner, O. Blank, paid $4.60. The latter, however, lost his colt though the claiming box.

Major General Wins by Four Lengths.

Major General won the fourth race over a mile and a sixteenth course by four lengths. Harold Cruz, the Washington boy, had the Major on top rounding the clubhouse turn and there was little to the race thereafter. Gramarye was the chief chaser. Glen Burnie was third. The winner paid $3.20.

Rock Point kept up the favorite parade in the fourth race and, like the other choices, Rock Point left no doubt as to the superior horse. Three lengths behind came Octaroro, with Free Advice, a 478-1 shot, third. Except for a brief period at the start, Rock Point led all the way in the 6 furlongs.

Allison and Stoefen Meet Today in Final

South Orange, N. J., May 29 (U.P.).—Wilmer Allison, of Austin, Tex., member of the United States Davis Cup team, and Lester B. Stoefen, the towering Los Angeles player, will clash tomorrow in the men's singles final of the Orange Lawn Tennis Club invitation tournament.

They won their way to the final today in competition which was featured by the most notable upset of the outdoor court season—the defeat of Keith Gledhill, of Santa Barbara, Calif., by Frank Bowden, of New York.

Both Allison and Stoefen went through hard matches to gain the final. Allison downed his doubles partner, John Van Ryn, of East Orange, in the forenoon quarter-final, 2—6, 6—3, 6—2, and in the afternoon eliminated Gregory S. Mangin, of Newark, national indoor champion, 6—4, 6—3. Stoefen, who advanced to the semifinal yesterday, blasted Sidney B. Wood, jr., of New York, off the court, 6—3, 7—5.

Mr. Khayyam Entered For American Derby

Chicago, May 29 (A.P.).—Mr. Khayyam, surprise conqueror of Head Play in the Woods Memorial nine days ago, will wage another turf duel with the famous Kentucky 3-year-old at Washington Park next Saturday in the $25,000 added American Derby over a mile-and-a-quarter route.

With Head Play already on the ground, Mr. Khayyam is due to arrive at Washington Park tomorow to begin his final prep. Head Play, despite his defeat in the Woods Stake in New York, rules a Derby favorite, due to his performance in finishing second to Brokers Tip in the Kentucky Derby and galloping off with the Preakness a week later. He was quoted at 3 to 1. Turf experts figure that the largest field in an outstanding stake race this year will face the barrier for the Derby.

42 DRIVERS AWAITING AUTO CLASSIC TODAY

Continued from Page 11.

Brisko, of Milwaukee. It is one of the fastest cars in the contest. The others are of the conventional rear-drive type.

There were four accidents during the qualifying trials, and one of them caused the deaths of Bill Denver, of Audubon, Pa., and Hugh Hurst, of Indianapolis.

Three other crashes into the walls brought a broken left thigh to Speed Gardner, of Pittsburgh, but only scratches to the five other men in the cars.

See TOM FIRST
Sales CHRYSLER PLYMOUTH Service
637 N ST. N.W.

AT THE POST

with Bill Bennings

DEAR AL: BOWIE RACE TRACK.

Jockey C. Quattlebaum, who learned to ride on the flat, took a fling at steeplechasing and then came back to the flat, is in rare form. He kicked home a pair of winners yesterday in Mad Eagle and Dunrock. Quattlebaum can ride at light weight and should get plenty of work during the summer. The approximate odds board showed five 100-1 shots in the fourth race yesterday. They were really longer than that, ranging from 254-1 on the field to 491-1 on Strolling Time. One of them, Free Advice, squeezed into the money and paid $36.80 to show with the choices running one, two. Try these getaway day specials. BILL.

FIRST RACE—SNAPPY STORY beat this kind at Havre de Grace and ran two fair races behind Wise Daughter. Giving this one a chance to top this field. IF IDA ran second yesterday and if sent back is dangerous. Wants an off track for her best. HAIR TRIGGER to show.

SECOND RACE—HACKY H is my best bet. As I said before, this one ran a winning race the last time, but was kept on the rail in the slowest part of the going. I have reason to believe this one is ready for a killing. JUDGE PRIMROSE is far down the list. Dangerous if he gets in. DANCING MACK to show.

THIRD RACE—FLYING MAX drops back a peg in this field and the grand wake-up may be in order. Has some class. TUFFY G. has been running well and may take the place. BIDE A WEE, getting weight from the top pair, for the show.

FOURTH RACE — TAZEWELL turned in a winning performance in a field of this caliber the last time out. Appears the logical selection. DAMASCENE and EVERFAIR for the rest.

FIFTH RACE—TRED AVON, weight and all, will have to be beaten in this test. She is reported in excellent form. If there is an upset, I look for LARRANAGA to be the medium. Closed a world of ground in a recent sprint. Seems on edge. INDIAN RUNNER has a money chance.

SIXTH RACE—LADINO needs an off-track and it looks like he might get it. Hard to beat here. NED O. was sharp the other day and is a good place proposition. DUNFERN to show.

SEVENTH RACE—This is our last chance to catch SYRIAC in Maryland. Must have a jockey in the saddle, however. TARNISH closed fast yesterday. MING SUN to show.

BOWIE, MARYLAND, CHART, MAY 29, 1933.

WEATHER, CLEAR. TRACK, FAST.

FIRST RACE—Five furlongs. Purse, $800. For maiden 2-year-old fillies. Start good from gates. Won easily; place, driving. Went to post at 2:32. Off at 2:30½. Winner, G. Herkness' b. f. (2), by Mad Hatter—Blue Eagle. Trained by E. Trueman. Value to winner, $625; second, $100; third, $50; fourth, $25. Time, 0:23 3-5, 0:47 4-5, 1:01 2-5.

Horses	Wgt.	Post	St.	¼	½	Str.	Fin.	Jockeys	Straight
MAD EAGLE	116	1	2	1^{1}	$1^{1\frac{1}{2}}$	1^{3}	1^{4}	Quattlebaum	$1.60
YAP	116	10	3	3^{h}	$4^{1\frac{1}{2}}$	3^{1}	2^{1}	Munden	3.20
SOURCE CIRCLE	116	3	10	3^{h}	5^{2}	$5^{1\frac{1}{2}}$	$3\frac{1}{2}$	McTaggart	42.30
INDIANOLE	116	8	5	$2\frac{1}{2}$	2^{1}	$2\frac{1}{2}$	4^{2}	Elston	81.30
IN CLOVER	116	4	6	$9\frac{1}{2}$	$7\frac{1}{2}$	6^{2}	$5^{1\frac{1}{2}}$	Steffen	11.40
THIS PLAY	116	2	2	$7^{1\frac{1}{2}}$	$6\frac{1}{2}$	7^{2}	6^{2}	Watters	154.20
HERO OLGA	116	6	9	8^{h}	$9^{1\frac{1}{2}}$	$8\frac{1}{2}$	$7\frac{1}{2}$	Barnes	48.30
MAE PALON	116	6	1	11	10^{1}	9^{h}	8^{1}	Leishman	*129.30
PRINCESS WRACK	116	7	4	6^{h}	8^{h}	10^{1}	$9^{1\frac{1}{2}}$	Holland	*
EMPLOYMENT	116	5	11	$10^{1\frac{1}{2}}$	11	11	10^{1}	Morris	21.00
MARGE	116	11	7	4^{1}	$3\frac{1}{2}$	4^{h}	11	Erickson	3.70

Two-dollar mutuels paid—MAD EAGLE, $5.20, $3.60, $3.40; YAP, $4.60, $3.60; SOURCE CIRCLE, $7.00.

MAD EAGLE, quick to settle in her stride, went into a winning lead early, shook off INDIANOLE and drew out at will during the final stages. YAP, forced to race on the outside all the way, closed gamely. SOURCE CIRCLE went well placed and continued stoutly under strong pressure. INDIANOLE showed high speed to reach the pacemaker midway of the turn, swerved badly when reaching the home stretch while tiring and crowded MARGE into the fence. IN CLOVER met with interference when leaving the back stretch. THIS PLAY was outrun. MARGE was badly blocked and knocked off her stride at the final furlong pole and was then eased up after she almost fell.

SECOND RACE—Five furlongs. Purse, $800; claiming. For 2-year-olds. Start good from gates. Won easily; place, driving. Went to post at 3:07½. Off at 3:10. Winner, O. Blank's b. f. (2), by Stimulus—Lodore. Trained by P. Clausen. Value to winner, $625; second, $100; third, $50; fourth, $25. Time, 0:23 1-5, 0:47 2-5, 1:01.

Horses	Wgt.	Post	St.	¼	½	Str.	Fin.	Jockeys	Straight
LODORUS	110	7	3	$2\frac{1}{2}$	1^{1}	1^{3}	1^{3}	Steffen	$1.30
IF IDA	110	5	2	1^{h}	$2^{1\frac{1}{2}}$	2^{3}	$2^{1\frac{1}{2}}$	Elston	3.90
INCANDESCENT	112	8	8	$6^{1\frac{1}{2}}$	6^{4}	3^{h}	$3\frac{1}{2}$	Munden	3.10
LIBERTY OAK	110	4	6	4^{h}	4^{h}	4^{h}	$4^{1\frac{1}{2}}$	Erickson	19.10
PEDEEQUE	113	2	5	9	8^{1}	7^{3}	5^{2}	O'Malley	20.00
JUNIORITY	110	6	7	5^{h}	5^{h}	6^{h}	$6\frac{1}{4}$	Leishman	27.10
INSPECTION	110	1	1	$3\frac{1}{2}$	3^{h}	5^{h}	7^{1}	Quattlebaum	78.20
HORATIO HUGH	110	9	9	$7\frac{1}{2}$	$7\frac{1}{2}$	8^{h}	8^{3}	Watters	33.30
DRESS CIRCLE	110	3	4	8^{h}	9	9	9	Barnes	83.30

Two-dollar mutuels paid—LODORUS, $4.60, $3.00, $2.40; IF IDA, $3.40, $2.60; INCANDESCENT, $2.80.

LODORUS, following IF IDA closely, was placed to punishment when entering the home stretch, wore the pacemaker down and drew out smartly when hard ridden. IF IDA, stoutly ridden and saving ground the entire trip, could not stay with the winner when the real issue came. INCANDESCENT worked her way up on the outside and outstayed LIBERTY OAK. Latter, squeezed back when leaving the back stretch, weaved her way into contention and then held on gamely. PEDEEQUE, shuffled back early, closed with good speed when securing racing room. JUNIORITY showed speed in the first half mile. INSPECTION raced close up and had no excuses while saving ground.

THIRD RACE—One and one-sixteenth miles. Purse, $800; claiming. For 3-year-olds and upward, foaled in Maryland. Start good from gates. Won easily; place, driving. Went to post at 3:42½. Off at 3:43. Winner, J. K. Fowble's ch. g. (4), by Trojan—Whisper Belle. Trained by owner. Value to winner, $625; second, $100; third, $50; fourth, $25. Time, 0:24 2-5, 0:49, 1:15 1-5, 1:42 3-5, 1:49 2-5.

Horses	Wgt.	Post	St.	¼	½	¾	Str.	Fin.	Jockeys	Straight
MAJOR GENERAL	116	5	4	2^{1}	$1^{1\frac{1}{2}}$	1^{3}	1^{4}	1^{4}	Cruz	$0.60
GRAMAYRE	107	6	2	3^{2}	2^{1}	$2\frac{1}{2}$	2^{3}	2^{3}	Steffen	3.50
GLEN BURNIE	108	1	3	$3\frac{1}{2}$	3^{1}	3^{2}	3^{1}	$3^{1\frac{1}{4}}$	Simpson	9.90
CATERWOOD	107	4	1	1^{h}	4^{4}	4^{3}	4^{3}	4^{3}	Quattlebaum	11.10
GAIT	102	2	6	$5\frac{1}{4}$	5	5^{3}	5^{4}	5^{4}	Renick	20.10
SINGLE PLY	103	3	5	6	6	6	6	6	Erickson	134.50

Two-dollar mutuels paid—MAJOR GENERAL, $3.20, $2.40, $2.20; GRAMAYRE, $3.00, $2.60; GLEN BURNIE, $2.80.

MAJOR GENERAL, rushed hard to the first turn to take command, was rated under steadying restraint for the first seven furlongs and then drew out to win with speed in reserve. GRAMAYRE, in nearest attendance of the winner throughout, was easily best of the others. GLENBURNIE, saving ground and kept forwardly placed, held on well for the final drive. CANTERWOOD was rushed hard in the last five furlongs, but could not better his position. GAIT made up a lot of ground from a slow beginning.

FOURTH RACE—Six furlongs. Purse, $800; claiming. For 3-year-olds. Start good from gates. Won easily; place, driving. Went to post at 4:12. Off at 4:17½. Winner, J. Hartman's b. g. (3), by The Satrap—Rock Ruby. Trained by J. V. Stewart. Value to winner, $625; second, $100; third, $50; fourth, $25. Time, 0:23 1-5, 0:47 2-5, 1:14.

Horses	Wgt.	Post	St.	¼	½	Str.	Fin.	Jockeys	Straight
ROCK POINT	[illegible]	[illegible]	[illegible]	[illegible]	[illegible]	[illegible]	[illegible]	Renick	[illegible]
OCTARORO	[illegible]	[illegible]	[illegible]	[illegible]	[illegible]	[illegible]	[illegible]	Elston	[illegible]
FREE ADVICE	[illegible]	[illegible]	[illegible]	[illegible]	[illegible]	[illegible]	[illegible]	Simpson	476.00
PAINT BOX	[illegible]	[illegible]	[illegible]	[illegible]	[illegible]	[illegible]	[illegible]	O'Malley	[illegible]
SHENVALLEE	[illegible]	[illegible]	[illegible]	[illegible]	[illegible]	[illegible]	[illegible]	Steffen	[illegible]
ORAL	[illegible]	[illegible]	[illegible]	[illegible]	[illegible]	[illegible]	[illegible]	Leishman	[illegible]
STROLLING TIME	[illegible]	[illegible]	[illegible]	[illegible]	[illegible]	[illegible]	[illegible]	Erickson	491.20
GRACE BLOTTER	[illegible]	[illegible]	[illegible]	[illegible]	[illegible]	[illegible]	[illegible]	Munden	[illegible]
CHANGEABLE	[illegible]	[illegible]	[illegible]	[illegible]	[illegible]	[illegible]	[illegible]	Fowler	338.90
THE DREAM	[illegible]	[illegible]	[illegible]	[illegible]	[illegible]	[illegible]	[illegible]	Tromberio	383.90
ESPINO QUEEN	[illegible]	[illegible]	[illegible]	[illegible]	[illegible]	[illegible]	[illegible]	Cranford	*254.90
GUTTA PERCHA	[illegible]	[illegible]	[illegible]	[illegible]	[illegible]	[illegible]	[illegible]	McCabe	[illegible]

*Field. †Mrs. E. Trueman-E. C. Grosan entry.

Two-dollar mutuels paid—ROCK POINT, $4.40, $3.20, $2.80; OCTARORO, $4.00, $3.20; FREE ADVICE, $36.80.

ROCK POINT, permitted to race along closely lapped with the early pacemakers, moved into command when ready, opened up a winning lead and was mildly urged during the late stages. OCTARORO, rushed hard from the start, shook off ORAL and continued gamely after being overtaken. FREE ADVICE worked his way up on the inside and came courageously in the final test to outfinish PAINT BOX. Latter, well up and close to the leaders in the first half mile, weakened nearing the finish. SHENVALLEE was unable to reach the leaders. GRACE BLOTTER broke slowly and was outrun. ORAL stopped.

FIFTH RACE—Mile and seventy yards. Purse, $800; allowances. The Glenburnie. For 3-year-olds. Start good from gates. Won easily; place, driving. Went to post at 4:45½. Off at 4:45½. Winner, C. V. Whitney's dk. br. c. (3), by Blanch—Belle of All. Trained by J. A. Healey. Value to winner, $625; second, $100; third, $50; fourth, $25. Time, 0:24 2-5, 0:48 1-5, 1:14 2-5, 1:41 2-5, 1:45 4-5.

Horses	Wgt.	Post	St.	¼	½	¾	Str.	Fin.	Jockeys	Straight
CAPSHEAF	105	4	6	5^{1}	$4\frac{1}{2}$	1^{h}	1^{3}	1^{5}	Munden	$2.30
STANDOUT	108	3	1	$2\frac{1}{2}$	$2\frac{1}{2}$	3^{2}	2^{2}	$2^{1\frac{1}{2}}$	Cruz	7.90
SWINHAVEN	105	1	4	$6\frac{1}{2}$	7^{2}	7^{2}	$4\frac{1}{2}$	$3\frac{1}{2}$	Barnes	3.10
MY COUNSELLOR	112	8	5	4^{1}	5^{1}	5^{2}	3^{1}	4^{h}	Leishman	7.30
HUT	103	5	7	7^{2}	6^{1}	6^{2}	5^{2}	5^{2}	Haines	27.40
BALLY BAY	108	7	3	1^{1}	$1^{1\frac{1}{2}}$	$2\frac{1}{2}$	6^{2}	6^{2}	Renick	7.60
ILCHESTER	107	2	2	3^{2}	3^{h}	$4\frac{1}{2}$	7^{2}	7^{2}	Steffen	7.00
ONCE	112	6	8	8	8	8	8	8	Sorenson	214.50

Two-dollar mutuels paid—CAPSHEAF, $6.60, $4.00, $3.80; STANDOUT, $5.80, $3.80; SWINHAVEN, $3.20.

CAPSHEAF, shuffled back going to the first turn and forced to go to the outside for racing room, reached the leaders stoutly and, wearing down BALLY BAY when midway of the final turn, drew out into an easy lead during the last quarter mile. STANDOUT, prominent from the beginning, was unable to keep pace when put to a drive. SWINHAVEN, allowed to drop far out of early contention, came through on the inside entering the home stretch and closed stoutly. MY COUNSELLOR made a strong effort entering the home stretch, but weakened approaching the finish. HUT finished full of run. BALLY BAY quit badly after seven furlongs. ILCHESTER stopped.

SIXTH RACE—Six furlongs. Purse, $800; claiming. For 4-year-olds and upward. Start good for all but Water Lad from gates. Won driving; place, same. Went to post at 5:15½. Off at 5:19. Winner, C. Haymaker's ch. m. (6), by Queen's Guild—Ima Frank. Trained by owner. Value to winner, $625; second, $100; third, $50; fourth, $25. Time, 0:23 1-5, 0:47 3-5, 1:14 4-5.

Horses	Wgt.	Post	St.	¼	½	Str.	Fin.	Jockeys	Straight
IMA QUEEN	111	4	7	5^{h}	4^{2}	2^{2}	1^{nk}	O'Malley	$1.80
CALGARY KAY	111	6	6	9^{2}	$6^{1\frac{1}{2}}$	4^{2}	$2^{1\frac{1}{2}}$	Fowler	3.60
WISE MONEY	111	8	4	3^{1}	1^{1}	1^{1}	3^{h}	Austin	8.20
FAIR SUN	106	9	12	$6\frac{1}{2}$	3^{nk}	3^{1}	4^{1}	Hileman	*25.70
JIMMY D.	116	10	11	11	$9\frac{1}{2}$	6^{2}	5^{2}	Leishman	8.10
LITTLE WING	111	11	1	1^{1}	1^{nk}	5^{1}	6^{2}	Simpson	44.80
DUN PAST	116	7	9	10^{1}	10^{2}	9^{2}	7^{nk}	Renick	239.90
SOUPCON	116	3	5	$4\frac{1}{2}$	$7\frac{1}{2}$	$7\frac{1}{2}$	8^{1}	Watters	3.30
CLEAR KNIGHT	116	5	3	2^{h}	8^{h}	8^{1}	9^{h}	Munden	19.50
CHLOEDAIR	111	7	8	8^{h}	$8\frac{1}{2}$	10^{3}	$10\frac{1}{2}$	Barnes	*
BLACK DREAM	116	2	10	7^{1}	11	11	11	Elston	300.20
WATER LAD	116	12	Left at the post.					Erickson	*

*Field.

Two-dollar mutuels paid—IMA QUEEN, $5.60, $3.00, $2.80; CALGARY KAY, $6.40, $4.40; WISE MONEY, $4.80.

IMA QUEEN, blocked midway of the back stretch, recovered quickly to hold a forward position, swung to the outside of WISE MONEY when reaching the home stretch, wore the latter down, but had to be strongly ridden to stall off CALGARY KAY. Latter, going in improved form, worked his way up on the outside and finished wearing the winner down at every stride. WISE MONEY was rushed vigorously to displace LITTLE WING and had little speed left when forced to a drive. FAIR SUN finished gamely on the outside at the end. JIMMY D. came stoutly from a slow beginning. SOUPCON and CLEAR KNIGHT had a rough trip in the first half mile. WATER LAD refused to break.

SEVENTH RACE—One and one-eighth miles. Purse, $800; claiming. For 3-year-olds and upward. Start good from gates. Won driving; place, same. Went to post at 5:46. Off at 5:49. Winner, W. E. Foster's ch. g. (6), by Dunlin—Rock Fern. Value to winner, $625; second, $100; third, $50; fourth, $25. Time, 0:24 1-5, 0:49 3-5, 1:15 4-5, 1:43 4-5, 1:57.

Horses	Wgt.	Post	St.	¼	½	¾	Str.	Fin.	Jockeys	Straight
DUNROCK	117	6	8	8^{h}	5^{1}	4^{1}	3^{h}	1^{nk}	Quattlebaum	$2.40
TARNISH	112	9	11	10^{1}	10^{1}	$7^{1\frac{1}{2}}$	5^{h}	2^{h}	Elston	6.40
OUR PAL	117	12	12	$11\frac{1}{4}$	9^{h}	8^{2}	$4\frac{1}{2}$	$3\frac{1}{2}$	Barnes	30.40
SURTEES	117	11	7	$4^{1\frac{1}{2}}$	4^{1}	3^{h}	1^{1}	4^{1}	Battista	*
NEALON KAY	112	8	5	$2\frac{1}{2}$	$2\frac{1}{4}$	1^{h}	$2\frac{1}{2}$	$5\frac{1}{4}$	Cruz	3.80
CLOUDY DAY	117	4	4	1^{1}	1^{h}	$5\frac{1}{2}$	8^{1}	$6\frac{1}{2}$	O'Malley	22.70
LIGHT BREEZE	102	3	10	7^{h}	$8\frac{1}{2}$	6^{h}	$7^{1\frac{1}{4}}$	7^{1}	Haines	6.10
DOUBTLESS	105	5	1	12	12	12	$9\frac{1}{2}$	$8\frac{1}{4}$	Munden	*
DO TELL	114	1	1	3^{1}	11^{1}	11^{1}	10^{2}	9^{h}	Holland	85.80
SKIRT	107	2	2	3^{1}	3^{1}	2^{1}	$6\frac{1}{2}$	10^{2}	Fowler	60.60
COLONIAL BEAU	117	7	6	6^{2}	7^{2}	10^{1}	11	11	Erickson	74.40
ROYAL CHARGE	117	10	9	8^{h}	6^{2}	9^{h}	12	12	Simpson	*5.40

*Field.

Two-dollar mutuels paid—DUNROCK, $6.80, $4.60, $3.80; TARNISH, $6.80, $6.00; OUR PAL, $11.80.

DUNROCK, kept under strong urging while racing forwardly, responded strongly when reaching the home stretch and, closing fast, was up in the last fifty yards. TARNISH, slow to get into full stride, came around her field and closed full of run. OUR PAL, sluggish in the early stages, entered contention stoutly and came through on the inside to finish gamely in the final drive. SURTEES, a strong factor for the first mile, faltered after getting to the front at the stretch turn. NEALON KAY went in his best form and had no mishaps. CLOUDY DAY tired from setting the pace. LIGHT BREEZE went evenly.

CARDINALS BOOKED.

Indianhead Cardinals will meet the Round Hill, Va., team today in a double-header at Round Hill. Edmonston and Mattox will hurl for the Cards.

COLMAR MANOR READY.

Colmar Manor A. C. has reorganized and would like to book games with senior and unlimited teams. Call Hyattsville 619-M between 6 and 7 p. m.

Steinke Is Small Beside Pinetzki

A couple of slingshots could do a lot of damage at the ball park Thursday night, especially in the semifinal match of Joe Turner's wrestling card in which Hans Steinke and Leo Pinetzki will be opponents. Two of the largest men in the game, a pair which looks to be Gullivers living in a land of Lilliputians when they step into the ring, oppose each other.

Steinke has enjoyed a tremendous physical advantage over opponents in previous bouts here. He outweighed most of them by at least 20 pounds and towered several inches above them in height. Compared to Pinetzki, however, Hans is a mere stripling.

The giant Pole stands 6 feet 8 inches in his sox and when he steps on the Fairbanks the indicator soars dizzily to the 276 mark. Pinetzki dwarfs all other members of the profession, and backing up his immense bulk is a quantity of wrestling knowledge that enables him to go with the best of them.

George McLeod will meet Swede Olsen in the opening preliminary. Tony Felic has been matched with Karl Davis and Andy Brown tangles with "Babe" Caddock.

Coxswain to Captain Navy Crew First Time

Special to The Washington Post.

Annapolis, Md., May 29.—For the first time in the history of rowing at the Naval Academy, a coxswain has been elected captain of varsity oarsmen for next season. It was announced today Victor H. Krulak, of Wyoming, class of 1934, has been chosen by his mates to succeed Waldemar F. A. Wendt, of Wisconsin, who will graduate from the academy on Thursday. Francis D Boyle, of Washington State, was elected manager.

The new pilot has steered the varsity shell for the last two years, and is regarded as among the most skillful coxswains ever to handle the ropes in a Navy shell. The retiring captain has also rowed on the crew for two years.

Winning the Adams Cup regatta at Cambridge on Saturday, the Middies brought to a close a highly successful season under the tutelage of Charles S. (Buck) Walsh, formerly of Washington. The varsity eight lost only to Princeton in the season opener, and that by a narrow margin. Their victims included Harvard, Massachusetts Tech, Columbia and Pennsylvania.

BELMONT PARK ENTRIES.

(Associated Press.)

FIRST RACE—One mile; purse, $600; claiming; the Comrade; for 3-year-olds and upward.
1 Jamison 116 | 6 A La Carte 115
2 *Condescend 116 | 7 Dark Seeker 107
3 Fly. Dragon 103 | 8 ‡Herkimer 109
4 Wahoo 109 | 9 ‡Vote 107
5 Water Way 116 | 10 *Teralice 104

SECOND RACE—About 2 miles; purse, $1,500 added; the Corinthian Steeplechase Handicap; for 4-year-olds and upward.
1 Louis D'Or 138 | 4 Jack Anthony 140
2 Quick March 137 | 5 Best Play 130
3 Bolero 133

THIRD RACE—Four and one-half furlongs (Widener course); purse, $600; the Fashion Stakes; for 2-year-old fillies.
1 Blue F. Boys 119 | 6 Croon 119
2 Sun Rouge 114 | 7 Church Mouse 114
3 Watch Her 114 | 8 Norway 114
4 Water Witch 114 | 9 Highdine 119
5 Piety 119

FOURTH RACE—Seven furlongs; purse, $600; the Memorial Day Handicap; for 3-year-olds and upward.
1 War 103 | 5 Pompeius 115
2 Pilate 121 | 6 Blind Bowboy 110
3 Dark Secret 114 | 7 Questionnaire 120
4 Helianthus 114

FIFTH RACE—One mile; purse, $5,000 added; the Withers Stakes; for 3-year-olds.
1 Poppman 118 | 7 Boilermaker 118
2 Dark Winter 118 | 8 The Darb 118
3 Projectile 118 | 9 Utopian 118
4 Clarify 118 | 10 De Valera 118
5 Kerry Patch 118 | 11 Repaid 118
6 Golden Way 118

SIXTH RACE—Four and one-half furlongs (Widener course); purse, $600; the Blue and Gray; for 2-year-olds.
1 Canmas 109 | 5 Chipmunk 112
2 Sequoia 112 | 6 Top Row 112
3 Balaam 117 | 7 The Trainer 112
4 Border Knight 112

SEVENTH RACE—Seven furlongs; purse, $600; claiming; the Potomac; for 3-year-olds and upward.
1 Stimulator 110 | 7 Peacock Alley 111
2 Cock Robin 104 | 8 Dancing Boy 111
3 Footsure 100 | 9 Forewarned 111
4 Pennate 111 | 10 Fleet Flag 111
5 Sun Shadow 111 | 11 Integrity 111
6 Two Tricks 100 | 12 *Boocap 109

*Apprentice allowance claimed. †5 lbs. apprentice allowance claimed. ‡7 lbs. apprentice allowance claimed. Weather, cloudy; track, muddy.

BAINBRIDGE RESULTS.

(Associated Press.)

FIRST—One mile and seventy yards; purse, $400; claiming; for 3 and 4 year olds.
Curry Girl, 105 (G. Miller) 41.00 17.20 6.40
Falsehood, 108 (R. Cheatham) 5.60 3.60
Never Quit, 108 (T. Shaw) 2.40
Sister Sarah, *Grand Voivode, Cherapp, Baggataway, Toronto, *Esplanade, Sweet Pal and Flying Gibion also ran. Time, 1:47. *Field.

SECOND—Four and one-half furlongs; purse, $400; claiming; for 2-year-olds.
Indian Salute, 109 (Fermin) 3.50 3.40 3.20
Bright Penny, 111 (Reeves) 10.80 6.00
Jump Off, 112 (H. L. Fischer) 4.40
Lucky Amelia, Araline, *Miss M. Lutz, Sarane, Three, Bibboo, *Petite Anee, *Donna Lascari and Grand Brush also ran. Time, 0:55 1-5. *Field.

THIRD—Six furlongs; purse, $300; claiming; for 3-year-olds and upward; fillies and mares.
La Compere, 106 (H. L. Fischer) 5.00 3.20 2.60
Miss Frisky, 101 (F. Tice) 5.40 3.40
Delma Dunn, 110 (G. Pruchniki) 5.40
*Zebra, Flag Maiden, Captain's Daughter, Baby Bane, Zella K., Renounce, *Hazel Denson and Alamae also ran. Time 1:14 3-5. *Field.

FOURTH—Purse, $400; claiming; for 3-year-olds and upward; colts, horses and geldings.
Craigco, 115 (Puchniki) 4.00 3.20 2.40
Flying Ambassador, 115 (Harkness) 12.00 4.40
Parade Step, 109 (J. Hardy) 3.60
Demagogue, Howtiz, Shift, Adilenos, *J. A. Weil, *Run Buddy, Ogee and Toltec also ran. Time, 1:15 1-5. *Field.

FIFTH—Six furlongs; purse, $500; claiming; for 3-year-olds and upward.
Racketeer, 113 (Dunn) 32.20 12.00 10.00
Knowlton, 110 (Leyland) 8.00 6.20
Quorum, 109 (Judy) 3.60
*Backward never, Quiet Chat, Odd Star, Hamburger Jim, Traitor, *The Afghan, Epidemic, *Flying Silk and Indicative also ran. Time, 1:14-1-5. *Field.

SIXTH—One and one-sixteenth miles; purse, $300; claiming; for 3-year-olds and upward.
Wrench, 110 (O. Whalen) 10.60 4.80 3.20
Fair Avis, 105 (D. Dickson) 3.20 2.60
Merry Marytime, 95 (G. Miller) 7.01
Bavelle Fronk, Mal Sen, Kid O. Kildare, Prince Canbar, Lady Messenger, Shakitup and rejuvenation also ran. Time, 1:49.

SEVENTH—One and one-eighth miles; purse, $400; claiming; for 4-year-olds and upward.
Fair Manna, 109 (T. Shaw) 11.60 5.40 3.80
Pauline H., 107 (J. Sylvester) 4.00 3.60
Wild Dreams, 112 (R. Cheatham) 4.00
Golden West, Fair Judge, Gay Prince and More Power also ran. Time, 1:55.

THE MORNING LINE

AT BOWIE.

FIRST RACE.
†Hair Trigger 3-1 | ‡Snappy Story 5-2
Billies Tryst 20-1 | Flag Boy 12-1
Fabulous 6-1 | Xerseise 8-1
Rose Count 20-1 | Scotch Pepper 20-1
If Ida 3-1 | ‡Donee 5-2
Breadcrumb 20-1 | ‡Honeysweet 5-2
†S. W. Managuale and E. Wakeoff entry. ‡H. P. Metcalf and C. T. Grayson entry.

SECOND RACE.
Maladeen 5-2 | Dancing Mack 6-1
Westys Lad 15-1 | Little Wing 8-1
Prince Neptune 30-1 | Brother Bank 15-1
Meeting Place 20-1 | Chlo Boy 5-2
Redivivus 8-1 | Pelaxe 8-1
Wild Olive 15-1 | Decorum 20-1
Suspicious 10-1 | War Tide 12-1
Prince Wick 15-1 | Judge Primrose 3-1
Hacky H. 4-1 | Ruane 10-1

THIRD RACE.
Fairdale 30-1 | Squeeze Play 4-1
Dark Ayr 20-1 | Bide A Wee 3-1
Tuffy G. 4-1 | Prince Abbot 6-1
Flying Max 10-1 | †Ulunlu 5-2
Fluffy Lee 10-1 | Fairly Wild 5-2
†His Way 8-1 | Fusco 20-1
†Mrs. R. Pollard entry.

FOURTH RACE.
Do Tell 20-1 | Garlic 8-1
Era 12-1 | Fair Bill 4-1
Oslo 10-1 | Broadway Sun 8-1
Everfair 8-1 | Royal Durbar 20-1
Tazewell 8-1 | Damascene 5-2
Kingbird 8-1 | Jodhpur 6-1

FIFTH RACE.
‡Halcyon 6-1 | ‡Curacao 6-1
Don Pedro 30-1 | ‡Parry 6-1
Larranaga 3-1 | Action 12-1
†Tred Avon 5-2 | Indian Runner 10-1
Osculator 8-1 | ‡Clotho 6-1
†Springsteel 5-2 | Watch Him 20-1
Night Patrol 30-1 | Rehoboth 30-1
†S. W. Labrot entry. ‡C. V. Whitney entry. §Greentree Stable entry.

SIXTH RACE.
Ward in Chan'y 8-1 | Idealist 10-1
Ladino 4-1 | English Knight 20-1
Dunfern 5-2 | Banderlog 6-1
Night Vintage 15-1 | Mexico 12-1
Uncle Donald 8-1 | Home Work 6-1
Ned O. 3-1 | Bright Bird 15-1
Unencumbered 10-1

SEVENTH RACE.
Brown Sinner 4-1 | Tarnish 6-1
Politen 8-1 | Plutarch 6-1
Skirt 20-1 | Ming Sun 4-1
Tee Off 20-1 | Zembia 10-1
Postponement 20-1 | Hot Cake 20-1
Syriac 8-1 | Axenbe 5-1
Oregon Fir 20-1 | Bub McFarland 7-2
Air King 20-1 | Silver Scepter 12-1
Alita Allen 30-1 | Axenby 4-1

BOWIE ENTRIES.

(Associated Press.)

FIRST RACE—Five furlongs; purse, $800; the Severn; for 2-year-olds.
1 †Hair Trigger 114 | 7 Bread Crumb 109
2 Billies Tryst 109 | 8 ‡Snappy Sn'y 112
3 ‡Honey Sweet 112 | 9 Flag Boy 112
4 Kbulous 112 | 10 Xerseise 112
5 Rose Count 112 | 11 Scotch Pep'r 112
6 †If Ida 111 | 12 ‡Donee 112
†S. W. Managuale and E. Walkoff entry. ‡H. P. Metcalf and Cary T. Grayson entry.

SECOND RACE—Six furlongs; purse, $800; claiming; for 4-year-olds and upward.
1 *Maladeen 103 | 10 *Hacky H. 108
2 Westys Lad 113 | 11 Dancing Mack 113
3 *Ruane 108 | 12 Little Wing 108
4 *Pr. Neptune 108 | 13 *Brother R'k 108
5 Meeting Place 113 | 14 Chlo Boy 113
6 *Redivivus 108 | 15 Pelaxe 113
7 Wild Olive 113 | 16 Decorum 108
8 Suspicious 108 | 17 War Tide 113
9 Prince Wick 113 | 18 Judge P'rose 113

THIRD RACE—One and one-eighth miles; purse, $800; claiming; for 3-year-olds and upward.
1 Kirdale 112 | 7 †His Way 117
2 Fusco 112 | 8 Squeeze Play 120
3 Dark Ayr 117 | 9 *Bide a Wee 110
4 Tuffy G. 117 | 10 Prince Abbot 113
5 Flying Max 120 | 11 *Ulunlu 110
6 *Fluffy Lee 103 | 12 Fairly Wild 113
†Mrs. R. Pollard entry.

FOURTH RACE—One and one-eighth miles; purse, $800; for 3-year-olds and upward.
1 Do Tell 115 | 7 King Bird 117
2 Jodhpur 117 | 8 *Garlic 112
3 Era 117 | 9 *Fair Bill 112
4 Oslo 117 | 10 Broadway Sun 110
5 Everfair 105 | 11 Royal Durbar 110
6 Tazewell 117 | 12 Damascene 112

FIFTH RACE—One and one-sixteenth miles; purse, $5,000 added; the Decoration Day Handicap; for 3-year-olds and upward.
1 ‡Halycon 109 | 8 Night Patrol 100
2 Don Pedro 102 | 9 ‡Kracao 109
3 Rehoboth 102 | 10 *Parry 109
4 Larranage 122 | 11 Action 102
5 †Tred Avon 127 | 12 Ind. Runner 107
6 Osculator 113 | 13 ‡Clotho 106
7 †Springsteel 115 | 14 Watch Him 104
†S. W. Labrot entry. ‡C. V. Whitney entry. §Greentree Stable entry.

SIXTH RACE—One and one-sixteenth miles; purse, $800; claiming; for 3-year-olds and upward.
1 *Ward in C'ry 110 | 8 Unencum'ered 116
2 *Bright Bird 108 | 9 Idealist 104
3 *Ladino 114 | 10 Eng. Knight 108
4 Dunfern 116 | 11 Banderlog 108
5 Night Vintage 111 | 12 Mexico 113
6 *Unc. Donald 108 | 13 *Homework 106
7 Ned O. 116

SEVENTH RACE—One and three-sixteenths miles; purse, $800; claiming; for 3-year-olds and upward.
1 Brn. Sinner 111 | 10 *Alita Allen 106
2 Politen [illegible] | 11 Tarnish [illegible]
3 *Axenby [illegible] | 12 Plutarch [illegible]
4 *Skirt [illegible] | 13 *Ming Sun [illegible]
5 *Tee Off [illegible] | 14 *Zembia [illegible]
6 *Postponement [illegible] | 15 *Hot Cake [illegible]
7 *Syriac [illegible] | 16 *Axenbe [illegible]
8 Oregon Fir [illegible] | 17 *Bub McF'and [illegible]
9 Air King [illegible] | 18 Silv. Scepter [illegible]
*Apprentice allowance claimed. Weather, clear; track, good.

WASHINGTON PARK RESULTS.

(Associated Press.)

FIRST—Five furlongs; Lilai Purse, $700; special weights; for maiden 2-year-old fillies.
Dustina, 116 (C. McCrossen) 3.16 2.80 2.58
Long Bit, 116 (W. D. Wright) 3.10 2.70
Amseray, 116 (W. Pronk) 3.48
Ruth Landolt, Abby, Peggy Gal, Gay Pollies, Marsel, Bay Servant also ran. Time, 1:02 3-5.

SECOND—One mile; purse, $700; for 3-year-olds and upward; claiming.
Cos Air, 112 (B. Matt) 5.60 5.12 3.32
Gibbys Choice, 107 (Westrope) 13.04 4.10
Sad Knight, 112 (A. Richards) 3.26
His Last, Caius, Glamorous, Sultry, Whymask, Plunging Sun, Prince Mexican also ran. Time, 1:40.

THIRD—Seven furlongs; Lake Shore Drive Purse, $700; for 3-year-olds; claiming.
Beam, 105 (Schutte) 17.42 10.22 7.36
Field Goal, 105 (J. Mayer) 5.34 4.26
Pantaloons, 102 (E. Porter) 6.08
*Bronx Park, Flying Girl, Mighty Atom, Chuck B., *Mt. Washington, Knowledge, *Sym Jack, Flashing Thru, Velwood also ran. Time, 1:26 4-5. *Field.

FOURTH—Five furlongs; purse, $700; for 2-year-olds; claiming.
Brustigert, 116 (C. E. Allen) 6.52 5.20 3.08
Mariana, 105 (E. Arcaro) 7.62 4.78
Double Nugget, 111 (C. Corbett) 5.10
Lady Pal, Busy Jay, Brilliant Rose, Moon Sen, Diadorius, *Polvo's Pride, Grey Sash, *Kev Porte also ran. Time, 1:01 4-5. *Field.

FIFTH—Six furlongs; Cottage Grove Purse, $800; for 3-year-olds and upward; claiming.
Cold Check, 112 (Matt) 112.66 30.68 21.46
Rubio, 116 (W. D. Wright) 6.64 6.08
Chokoloskee, 112 (Arnold) 10.58
Lucky Jack, Contraband, Ted Clark, Madwind, Louie Dear, Portcodine and Sobiehs also ran. Time, 1:13 3-5.

SIXTH—Six furlongs; Century of Progress Purse, $1,000; for 3-year-olds and upward; allowances.
Ebony Lady, 112 (Porter) 17.34 8.22 5.36
Mr. Joe, 101 (W. D. Wright) 10.92 5.76
Polydorus, 112 (B. Matt) 5.36
Camp Douglas, Isaiah, Cathop, Merrily On, Marooner, Warren Jr., also ran. Time, 1:12 3-5.

SEVENTH—One mile; purse, $700; for 3-year-olds and upward; claiming.
Fiddler, 115 (A. Greco) 10.26 4.68 3.78
Baggage Miss, 100 (S. Vail) 6.00 3.66
Lady Dean, 105 (M. Parke) 3.64
*Jack Collins, Harum Scarum, Tommy Tickle, Grey Kitty, Englewood, *Miscalculate, Brains and Longus also ran. Time, 1:40 3-5. *Field.

EIGHTH—One and one-eighth miles; purse, $700; claiming; for 4-year-olds and upward.
Scimitar, 105 (J. Malzen) 8.60 6.00 4.40
Lion Hearted, 105 (J. Westrope) 2.54 2.20
Parties, 100 (J. Doonis) 10.80
Yucatan, *Quetor, Betty Barrett, Oderic, Tryandagain, *Eveline F., Beauty Secret, Anita Ormont also ran. Time, 1:54 3-5. *Field.

AUTH'S UNDER NEW NAME.

Auth's seniors have shifted their allegiance to Carter's Laundry and will play under that name henceforth. The team will meet Southwest Market tomorrow at 5 o'clock on diamond No. 9.

Golf Hole-in-One By Oscar Blanton

The second hole-in-one ever registered at the Kenwood Golf and Country Club, and the first by a member, was made yesterday by Oscar Blanton, local auto dealer. He scored the ace on the 175-yard seventeenth, using a No. 6 iron. The ball dropped into the cup on its second bounce.

Oscar Blanton.

The ace enabled Blanton and his partner, Maury Fitzgerald, to defeat Buddy Tew and Billy Houghton, 1 up, and also was instrumental in enabling him to score a 79.

Blanton has been playing golf a little more than a year and a half.

Iseult Easily Wins Belmont Feature

Belmont Park, N. Y., May 29 (A.P.).—The Acorn, a 1-mile fixture for 3-year-old fillies, was just a cakewalk for the Wheatley Stable entry of Iseult and Edelweiss, here this afternono.

The pair accounted for first and second positions, respectively, of the purse, which was one of the richest in the country for this age and sex. Iseult took the lion's share of the spoils, amounting to $10,650, scoring handily over her stablemate by two lengths. Edelweiss was just as easily second, leading Miss Mary Corning's Illusive to the wire by a length and a half.

The stable declared to win with Iseult, the two jockey rivals of last year, Mills and Gilbert, piloting the winning pair, Kansas Johnny making his first appearance of the season on a metropolitan track. Iseult ran the eight furlongs in 1:40 3-5 over a muddy track.

E. R. Bradley's Barn Swallow, recent winner of the Kentucky Oaks, declined the issue, and the Wheatley Entry was favored at 2 to 5.

Ebony Lady Is Winner At Washington Park

Washington Park, Ill., May 29 (A.P.).—Mrs. Jack Howard's Ebony Lady, which raced successfully at Miami last winter, made her bow at Washington Park today by scoring in the Century of Progress Purse, after a red hot battle with Mr. Joe and Polydorus.

Isaiah, the favorite, set most of the pace in the 6-furlong feature, but faded in the stretch. Jockey E. Porter brought Ebony Lady from far back to get the decision over Mr. Joe by a head. Mr. Joe nosed out Polydorus for the place. Ebony Lady's time for the distance was 1:12 3-5 and she returned the good price of $17.34 for each $2 straight ticket.

The long shot players had a big moment in the Cottage Grove Purse, which went to Cold Check. The winner paid the handsome price of $112.66 to win, $30.68 to place and $21.46 to show. Rubio paid $6.64 to place and $6.08 to show, and the show price on Chokoloskee was $10.58.

GRID COACH DIES.

Milwaukee, Wis., May 29 (A.P.).—Lloyd Scott, former Marquette University football backfield coach, died today from complications following an operation.

Scott attracted attention as a halfback while playing with Colgate University about fifteen years ago. More recently he served as an official for the National Professional Football League. His widow and two children survive.

BELMONT PARK RESULTS.

FIRST—Four and one-half furlongs (Widener course); Forest Hills Purse, $600; claiming.
R. Pinchot, 118 (F. Horn) 3-5 1-5 out
Dessner, 113 (A. Pascuma) 1-2 out
Impromptu, 107 (J. Balsaretti) 1-1
Cooley, Tatanne also ran. Time, 0:53 1-5.

SECOND—About 2 miles; Westbury Steeplechase Purse, $700; for 4-year-olds and upward.
St. Francis, 138 (W. Ball) 5-1 2-1 1-1
Indigo, 154 (R. McKinney) 4-5 2-5
Creek, 150 (Scott) 6-5
*Forage Cap, *Cawvose, †Beret, Icicle, †Plunder, Happy Wings, Daniel Boot also ran. Time, 3:47 1-5.
*Mrs. J. H. Whitney entry. †Greentree Stable entry.

THIRD—About 7 furlongs (Widener course); Greenlawn Purse, $600; for 3-year-old maidens; allowances.
Nimbus, 115 (J. Long) 3-1 1-1 1-2
Union, 115 (S. Coucci) 2-1 4-5
Dark Conquest, 115 (A. Robertson) 5-2
The End, Colleny, Jovius, Presage also ran. Time, 1:22 3-5.

FOURTH—One mile; Acorn Stakes Purse, $2,500 added; for 3-year-old fillies.
*Iseult, 114 (H. Mills) 2-5 out out
*Edelweiss, 114 (J. Gilbert) out out
Illusive, 114 (R. Jones) 2-5
Dark Love, Easy Day also ran. Time, 1:40 3-5.
*Wheatley Stable entry.

FIFTH—Four and one-half furlongs; Cap and Bells Purse, $600; special weights; for 2-year-old maidens.
Herowin, 118 (R. Workman) 4-5 1-4 out
Coflier, 118 (W. Kelsay) 2-1 out
Galabang, 118 (H. Mills) out
Sun Monk also ran. Time, 0:53 2-5.

SIXTH—Mile and one-eighth; Brookhaven Purse, $600; for 3-year-olds and upward; claiming.
Golden Words, 102 (H. Mills) 7-1 2-1 1-1
Frigate Bird, 115 (A. Robertson) 2-5 1-4
Kneshigh, 108 (H. Knessl) 4-5
Musing, Lel, Lucky Racket also ran. Time, 1:53.

DECORATION DAY HANDICAP

$5,000 added; 3-year-olds and upward; one and one-sixteenth miles.

PP.	Horse.	Wt.	Jockey.	Odds.
1	‡Halcyon	109	Workman	6-1
2	Don Pedro	102	Munden	30-1
3	Larranaga	122	Kurtsinger	3-1
4	†Tred Avon	127	No boy	5-2
5	Osculator	113	Bejshak	8-1
6	†Springsteel	115	No boy	5-2
7	Night Patrol	100	Cruz	30-1
8	‡Curacao	113	No boy	6-1
9	‡Parry	109	Coucci	6-1
10	Action	102	Renick	12-1
11	Ind. Runner	107	Leischman	10-1
12	‡Clotho	106	Munden	6-1
13	Watch Him	104	Steffen	20-1
14	Rehoboth	102	Decumilias	30-1

†S. W. Labrot entry. ‡C. V. Whitney entry. §Greentree Stable entry.

THE POST'S CONSENSUS AT BOWIE

The following consensus has been compiled by The Post from the selections of the leading handicappers of the turf. The figures show how the selections were rated.

CONSENSUS OF LEADING HANDICAPPERS

First race	Second race	Third race	Fourth race	Fifth race	Sixth race	Seventh race
Snappy Story (29)	J. Primrose (31)	Bide A Wee (19)	Tazewell (25)	Tred Avon (22)	Uncle Donald (18)	Syriac (31)
If Ida (26)	Hacky H. (24)	Tuffy G. (16)	Damascene (19)	Larranaga (22)	Ladino (17)	B. McFarland (18)
Fabulous (9)	Prince Wick (7)	Ulunlu (10)	Garlic (7)	Osculator (11)	Ned O. (15)	Ming Sun (8)

BENNINGS, WASHINGTON POST

Snappy Story	Hacky H.	Flying Max	Tazewell	Tred Avon	Ladino	Syriac
If Ida	Judge Primrose	Tuffy G.	Damascene	Larranaga	Ned O.	Tarnish
Hair Trigger	Dancing Mack	Bide A Wee	Everfair	Indian Runner	Dunfern	Ming Sun

LOUISVILLE TIMES, ASSOCIATED PRESS

If Ida	Judge Primrose	Bide A Wee	Fair Bill	Tred Avon	Uncle Donald	Bub McFarland
Donee	Hacky H.	Tuffy G.	Tazewell	Curacao	Ned O.	Zembia
Fabulous	Chlo Boy	Flying Max	Jodhpur	Larranaga	Dunfern	Silver Scepter

RACING SELECTIONS

WASHINGTON PARK. (For fast track.)
1—La Salle, Annan, Birthday Gift.
2—Doris Jean, Portmanteau, Meloy.
3—Billie's Orphan, Voltina, Missie.
4—Ondott, Jacob's Ladder, Phantasime.
5—Gunfire, Hamilton, Judge Direnzo.
6—Speedy Skippy, New Deal, Swiftspot.
7—Barney Sexton, Peace Lady, Galahad.
8—Galardia, Twisted Threads, Doctor Parrish.
Best bet—New Deal.
—Louisville Times (A.P.).

THORNCLIFFE. (For fast track.)
1—Die Cast, Phar Crest, Spot Crest.
2—No selections.
3—Kopeck, Swaggerstick, Theone.
4—Princeton, Heartbreak, Golden Spur.
5—Popcorn, Virade, Moon Phase.
6—Granite Rock, Candy Man, Gilded Casino.
7—The Tout, Woolorac, Dark Mission.
Best bet—Kopeck.
—Louisville Times (A.P.).

BAINBRIDGE. (For good track.)
1—Glorious Swan, Renounce, Night Edition.
2—Zombro, Breeches, Campdore.
3—Free Helen, Hasola, Helen Green.
4—Fireneck, Cantroud, Pascu.
5—Friend Charley, Honey Locust, Towee.
6—More Anon, Jack Howee, Pompeia.
7—Pat C., Long John, Corbeau.
8—Mrs. Foster, Prince Reno, St. Jim.
Best bet—Friend Charley.
—Louisville Times (A.P.).

BELMONT. (For muddy track.)
1—A la Carte, Condescend, Vote.
2—Jack Anthony, Quick March, Louis d'Or.
3—Piety, Crown, Blue for Boys.
4—Questionnaire, Pompeius, Blind Bowboy.
5—Golden Way, De Valera, Kerry Patch.
6—Balaam, Border Knight, The Trainer.
7—Stimulator, Pennate, Integrity.
Best bet—Balaam.
—Louisville Times (A.P.).

BAINBRIDGE ENTRIES.

(Associated Press.)

FIRST RACE—One mile and 70 yards; purse, $300; claiming; for 3-year-olds and upward.
1 *Renounce 97 | 6 Prudy Basil 108
2 Olive A. 103 | 7 *Polaire 99
3 Back Kick 104 | 8 *Step Pretty 96
4 *Buzzy Boo 103 | 9 Glorious Swan 108
5 *Nt. Edition 116

SECOND RACE—Six furlongs; purse, $300; claiming; for 3-year-olds.
1 *Smart Lady 100 | 10 Ixnay 105
2 Campdore 113 | 11 Princ. Trash 108
3 Our Pat 108 | 12 *Plan. Blonde 103
4 Ruth Jene'nk 108 | 13 Must 108
5 Flowery Lady 108 | 14 Zombro 113
6 June Q. 108 | 15 Juggernaut 113
7 *Pair Billy 108 | 16 Breeches 110
8 Red Boot 113 | 17 Therese Girl 108
9 Trinity Girl 108 | 18 Bellcap 110

THIRD RACE—Six furlongs; purse, $400; claiming; for 3-year-olds and upward, fillies and mares.
1 Amour 112 | 10 Premeditate 112
2 Nora D. 112 | 11 Aurica 112
3 *First Act 106 | 12 Huon Time 112
4 Lady Oldham 112 | 13 Josephine D. 115
5 Miss A'dale 112 | 14 Blithe 106
6 Lady Gibson 115 | 15 Helen Green 112
7 Lightning Girl 112 | 16 Free Helen 115
8 Flora Canter 103 | 17 Hasola 112
9 Lady Chaplet 106 | 18 Red Polly 103

FOURTH RACE—Four and one-half furlongs; purse, $400; special weights; for 2-year-old maiden colts and geldings.
1 Cantroud 117 | 7 *Unbelief 117
2 *Pascu 117 | 8 ‡Jere 117
3 Mature 117 | 9 Roma Rock 117
4 Fireneck 117 | 10 Cofaro 117
5 Doneless 117 | 11 †Fair Grade 117
6 Tupper Boy 117
†H. Friedberg and R. W. Pearce entry. ‡Jewell Brothers entry.

FIFTH RACE—Six furlongs; purse, $800; Memorial Day Handicap; for 4-year-olds and upward.
1 Anna Adelle 99 | 5 Towee 106
2 Honey Locust 102 | 6 Friend Ch'ley 106
3 Cam'shire 120 | 7 Impeach 100
4 Black Mammy 100

SIXTH RACE—Six furlongs; purse, $400; claiming; for 3-year-olds and upward.
1 Charlie 114 | 9 Maximum 114
2 Bonnet 109 | 10 Patayette 99
3 *Who Win 109 | 11 Shawnee 114
4 *Balthasar 114 | 12 Peace E'blem 104
5 *Jack Howe 114 | 13 Mavro 114
6 *Portam 109 | 14 *Sweepingly 114
7 More Anon 114 | 15 Chalk Eye 114
8 *Astute 114 | 16 *Pompeia 109

SEVENTH RACE—One mile and 70 yards; purse, $400; claiming; for 3-year-olds and upward.
1 Pat C. 113 | 5 *Irene T. 108
2 *Long John 108 | 6 Nuckols Boy 111
3 Prince Reb'les 108 | 7 Princess Peri 101
4 Corbeau 116 | 8 *Perfect Play 110

EIGHTH RACE—One and one-sixteenth miles; purse, $400; claiming; for 4-year-olds and upward.
1 Jack Up 109 | 10 *Patangon 104
2 Tea Green 113 | 11 Your Play 108
3 *Banset 109 | 12 *Mrs. Foster 99
4 Thistle Dee 108 | 13 Ormontime 108
5 *Pl. Catcher 108 | 14 St. Jim 108
6 Constance Ann 114 | 15 *Pill In 94
7 *Cabama 104 | 16 Sam Cole 108
8 *Trotwood 104 | 17 Baindora 103
9 Transmit 108 | 18 *Prince Reno 108
*Apprentice allowance claimed. Weather, raining; track, good.

THORNCLIFFE ENTRIES.

(Associated Press.)

FIRST RACE—Six furlongs; purse, $700; claiming; for 3-year-olds (Canadian foaled).
1 Syndic 108 | 7 Spot Crest 107
2 Rock Roma 112 | 8 Surfun 109
3 Lady Hilda 112 | 9 Axalou 104
4 Phar Crest 112 | 10 *Miss N'land 104
5 Writtey Lad 107 | 11 Die Cast 107
6 Surver 107

SECOND RACE—Five furlongs; purse, $700; the Red Horner; for 2-year-old maidens.
1 *Mint Tea 113 | 6 Westys Butler 113
2 Anna C. 113 | 7 Dame M. Ch. 113
3 Sir Welland 113 | 8 Socialite 113
4 Merely 113 | 9 †Gift Roman 113
5 Roy Question 110 | 10 Panny 113
†Fairfield Stable entry.

THIRD RACE—Six furlongs; purse, $700; claiming; for 3-year-olds and upward.
1 Proud Hills 106 | 9 Little Gyp 110
2 Princess Pyre 101 | 10 True Sen'ent 110
3 Lace Shawl 110 | 11 Robot 113
4 Animation 110 | 12 Cliftons Lass 110
5 Theoue 108 | 13 Stambul 103
6 Jean Gaffney 108 | 14 Kopeck 113
7 Ponzo 110 | 15 Trajectory 113
8 Swag'stick 103

FOURTH RACE—Six furlongs; purse, $700; the Conny Smythe; claiming; for 3-year-olds and upward.
1 Candy Pot 107 | 8 Aleeta 101
2 Bookie 110 | 9 Crackle 104
3 En Avant 113 | 10 Heartbreak 104
4 Himon 110 | 11 Carylidon 116
5 The Hun 113 | 12 Common 112
6 Rock Crest 113 | 13 Golden Spur 112
7 Princeton 113 | 14 Jane Ellen 110

FIFTH RACE—One and one-sixteenth miles; purse, $700; the Frank Selke; claiming; for 3-year-olds and upward.
1 Geo. De Mar 110 | 6 Little Scout 110
2 Blue Damsel 110 | 7 Virado 113
3 Very High 110 | 8 Moon Phase 110
4 *Troubanova 103 | 9 *Phil R. 108
5 Popcorn 115

SIXTH RACE—One and one-sixteenth miles; purse, $700; the Tom Daly; claiming; for 3-year-olds and upward (Canadian foaled).
1 *Tabson 106 | 6 Granite Rock 115
2 Thun. Light 110 | 7 Ferry of Pate 110
3 Hayloft 110 | 8 Logwood 110
4 Bronse 110 | 9 Gild. Casino 108
5 Attic Bird 98 | 10 *Candy Man 108

SEVENTH RACE—One and one-sixteenth miles; purse, $700; the Harold Cotton; claiming; for 3-year-olds and upward.
1 Homelike 108 | 7 Bushman 114
2 Dark Mission 111 | 8 Athol 111
3 Doctor T. 108 | 9 Traumasne 108
4 The South'er 111 | 10 Darkling 101
5 Dunrode 106 | 11 Memphis Lass 106
6 Woolorac 113 | 12 The Tout 116
*Apprentice allowance claimed. Weather, cloudy; track, fast.

WASHINGTON PARK ENTRIES.

(Associated Press.)

FIRST RACE—Seven furlongs; purse, $700; claiming; for 3-year-olds and upward.
1 West O. B'an 115 | 5 Reishburn 113
2 Buffolk 113 | 6 Annan 113
3 Essential 113 | 7 Birthday Girl 108
4 *La Salle 110 | 8 Uncle Matt 113

SECOND RACE—Six furlongs; purse, $700; claiming; the Memoirs; for 3-year-olds and upward.
1 Hot Shot 115 | 6 *Night Jasm's 98
2 Onarie 113 | 7 *Lamp Black 110
3 *Alice Petty 98 | 8 *Kibitzer 110
4 *Meloy 108 | 9 Doris Jean 113
5 Portmanteau 113 | 10 Very Well 110

THIRD RACE—One mile (out of chute); purse, $700; claiming; for 3-year-old fillies.
1 Brilliant Girl 110 | 9 Miss Carol'n 110
2 Nuhat 110 | 10 *Missie 108
3 *Babee 107 | 11 *Billies O'han 108
4 Helen Bab 108 | 12 *Sunny Side'p 105
5 *New Baby 105 | 13 Printemps 110
6 Baptism 110 | 14 Olive Sabain 110
7 *Black Nose 105 | 15 Kitty Sue 107
8 Voltina 110

FOURTH RACE—Seven furlongs; purse, $700; claiming; for 3-year-olds and upward.
1 *Jacobs Lad'er 101 | 5 *Crash 108
2 Old Cally 108 | 6 Phantasime 108
3 *Verda 103 | 7 Ondott 108
4 *Dorota 103 | 8 *Mrs. Let 98

FIFTH RACE—Seven furlongs; purse, $700; claiming; for 3-year-olds and upward.
1 Morality 98 | 6 Romac 108
2 *Tamberlane 98 | 7 *Royal Guinea 108
3 *Foolhardy 108 | 8 Judge Direnzo 113
4 Gunfire 113 | 9 *Shoot 103
5 *Hamilton 108

SIXTH RACE—Five and one-half furlongs; purse, $2,500 added; the Thomas Curran Memorial; for 3-year-old colts and geldings.
1 †Le Miserable 118 | 7 ‡Hermie Rey 114
2 Cotton Club 114 | 8 Swiftsport 114
3 New Deal 114 | 9 Rezo 108
4 Technocracy 114 | 10 Ill. Tan 114
5 Thom'ville 114 | 11 Gile Kinton 114
6 Speedy Skippy 118 | 12 ‡Cloud D'Or 114
†Audley Farm entry. ‡Calumet Farm entry.

SEVENTH RACE—One and one-eighth miles; purse, $700; claiming; for 4-year-olds and upward.
1 Haramsada 107 | 5 Barney Sexton 111
2 Sugar [illegible] | 6 Galahad 111
3 Biff Ball 110 | 7 *Gay Bird 108
4 Peace Lady 100

EIGHTH RACE—One and one-eighth miles; purse, $600; claiming; for 4-year-olds and upward.
1 *Transform'on 103 | 5 *Dr. Parrish 108
2 *Caten 103 | 6 *Pinnie 103
3 *Gaillardia 108 | 7 Twist. Threads 107
4 *Happy Fellow 102
*Apprentice allowance claimed.

Withers Mile Today Sees 11 Colts

The Darb and Repaid Facing Big Tests at Belmont.

NEW YORK, May 29 (A.P.).—C. V. Whitney's The Darb and James F. Johnson's Repaid, for which big things were predicted early in the season, will get their first important test tomorrow when they match strides with nine other high-class 3-year-old colts in the fifty-eighth running of the $30,000 Withers mile at Belmont Park.

Both The Darb and Repaid were headed for the Kentucky Derby and the Preakness, but the Whitney colt became ill and Repaid failed in preparatory races. The Darb was sent back to Whitney's farm at Redbank, N. J., to recover and Repaid was given a short rest.

Kerry Patch Likely Favorite.

Although the two colts rated high among the juveniles last year, neither probably will face Starter George Cassidy as the favorite. The honor is expected to fall to Lee Rosenberg's Kerry Patch, which turned in a winning 6-furlong race in 1:11 2-5 on the day Mr. Khayyam beat Head Play in the Wood Memorial. That was Kerry Patch's first victory since capturing the $100,000 Futurity at Belmont last fall.

With the advantage of having Silvio Coucci, one of the turf's best jockeys, in the saddle, Kerry Patch was quoted at 3 to 1. The Darb, noted for his mud-running ability, was held at 4 to 1. Prepaid was quoted at 8 to 1 despite his recent workout of one mile in 1:38 1-5.

Heavy Track Is Expected.

The Belmont track was heavy today and there was every indication there would be no change before post time at about 3:30 E. S. T.). The skies were overcast and appeared ready to give the course another soaking.

The Withers also has drawn the H. C. Phipps-Wheatley Stable entry of De Valera and Utopian, trained by Sunny Jim Fitzsimmons. De Valera outstepped Head Play in running second in the Wood Memorial.

THORNCLIFFE RESULTS.

FIRST—Five and one-half furlongs; purse, $700; claiming; Alopo Purse; for 3-year-olds and upward.
Canny Age, 108 (N. Foden) 6.70 4.15 3.65
Lady Worthmore, 103 (G. Seabo) 13.75 9.10
Master Bobbie, 112 (F. Mann) 7.85
Sabana, Lord Rockville, Brave Alonzo, *Cudgeldoe, Anoka, Freethinker, *Babe Gaiety, Easter Dandy and *Dorothy Hanover also ran. Time, 1:07 2-5. *Field.

SECOND—One and one-sixteenth miles; purse, $700; claiming; Guelph Purse; for 3-year-olds and upward.
Refiner, 113 (J. Mattioli) 6.45 3.60 2.90
Trickys Son, 106 (J. McCoy) 7.20 4.70
Par Excellence, 107 (H. West) 3.85
Manotacks, Court Butterfly, Fess, Marie Gaiety and Sperwood also ran. Time, 1:48 4-5.

THIRD—Six furlongs; purse, $700; claiming; Hamilton Purse; for 3-year-olds and upward.
Meany, 108 (G. Riley) 30.30 12.60 5.80
Incessant, 113 (F. Remillard) 6.60 3.50
Miss Morocco, 111 (Pollard) 3.60
*Your Flag, Len Sweep, Federal Reserve, *Satin Eagle, Poets Dream, Dunrode, Omareen, *Hamina and Altaheb also ran. Time, 1:13 2-5. *Field.

FOURTH—Six furlongs; purse, $700; claiming; Happy Day Purse; for 3-year-olds and upward.
Sir Byron, 113 (R. Pollard) 30.30 8.15 3.85
Wacket, 113 (V. Milliard) 3.60 3.30
Don Vern, 116 (T. Vercher) 3.80
Just Imagine, Double Dare, The Hun, Hot Spring, Watch Lite, *Captains Girl, *Visionary Hour, *Koenigsmark II and *Upset Lad also ran. Time, 1:13 3-5. *Field.

FIFTH—Seven furlongs; purse, $800; allowances; Maple Leaf Hockey Club Purse; for 3-year-olds and upward.
Synee, 97 (Paradise) 3.35 3.10 Out
Queensway, 116 (F. Mann) 3.00 Out
Crofter, 100 (P. Fellows) Out
*Shorelint and *Wentworth also ran. Time, 1:25 2-5. *Thorncliffe Stable entry.

SIXTH—One and one-sixteenth miles; purse, $700; claiming; Ace Bailey Purse; for 3-year-olds and upward.
Live One, 110 (G. Riley) 6.05 3.65 2.60
Wrackell, 105 (M. Dewese) 10.90 6.00
Bright Beauty, 113 (Almers) 3.45
Bylona, Southard, Happen and Gay Parisian also ran. Time, 1:46 4-5.

SEVENTH—One and one-sixteenth miles; purse, $700; claiming; Lorne Chabot Purse; for 3-year-olds and upward.
Uppity, 112 (R. Townrow) 24.05 11.80 8.35
*Yellow Metal, 110 (F. Remillard) 15.45 7.45
Lillybet, 110 (T. Vercher) 10.45
Stimble, Lommern, Bold Bendigo, Strongheart, Afro American, *Thistle Coot, Timon and *Oscar also ran. Time, 1:47 1-5. *Field.

ST. JOSEPH'S IN ACTION.

St. Joseph's A. C. will play the Maryland A. C. today at 3 o'clock on the Seat Pleasant field. All players are requested to report promptly.

BOWIE RACES
May 18th to May 30th
Special trains on W., B. & A. leave 12th and New York Ave. N.W. every 15 minutes after 12:05 p. m.
Direct to Grandstand
First Race 2:30 P. M.

GET AWAY SPECIAL
Goes today on GEO. LE BLANC'S $100.00 Grand Occasional in the 7th race. If you are looking for EASY MONEY, take advantage of this release today. This horse has just been crying for a chance to be let out, and he gets that big chance today. I am expecting at least a $20.00 MUTUEL or else I will be greatly disappointed. Parlay this horse with my $5.00 Special in the 3d race, and you will come home plenty flushed. Both of my specials for $1.00 today at the following stands: Star Cart, 11th & Pa. Ave.; Post Stand, front of Post Bldg.; Henderson's, 14th & N. Y. Ave.

$2 CLUBHOUSE $2
Get-Away Day, Longshot Day. I am going to slam over another Win PARLAY. Both of my winners are LONGSHOTS and a parlay will pay the LIMIT. I am so absolutely positive of winning that
BOTH HORSES MUST WIN OR
I will give you Wednesday's Wire absolutely FREE if my horses are favorites
I WILL REFUND YOUR MONEY
Nothing I can say will tell you any better than the above iron-clad guarantee just how confident I am. You can win a small fortune on my information today. [illegible] EARLY. Sold at
Eddie's Smoke Shop, 503 12th St.

$10 George Allen $10
Took the bookies for another ride with
CAPSHEAF WON $6.60
This makes SIX WINNERS and one third out of seven horses. [illegible] SQUEEZE PLAY [illegible] LADINO [illegible] COME ON [illegible] JODHPUR [illegible]. Information like this SPEAKS FOR ITSELF. I personally am at Bowie and my LONGSHOT for today will run away and hide from his opposition. [illegible] You can't afford to pass this opportunity by. Call Met. [illegible] and have one delivered. Sold at
Eddie's Smoke Shop, 503 12th St.

ROOSEVELT NINE BEATS TECH

Rough Riders Win Series Finale

Pitcher Baroni Tight in Pinches; Catcher Thomas Hurt.

THE battle for second place in the interhigh school series looked like a fine mess of good old Irish stew after Roosevelt finished with Tech yesterday afternoon, although Tech still remains the champion despite its 7-4 defeat inflicted by the Roughriders. Roosevelt slipped into a tie for second honors with Eastern and Central. All have won two and lost two in the series.

Chubby Frank Baroni brought Roosevelt's winning streak up to two straight with his puzzling screw ball. Tech, however, handled his offerings rather familiarly, collecting 10 hits along the route, but Baroni bore down in the pinches leaving runners stranded on the bases who might have knotted the score.

Roosevelt Off to Early Lead.

The eventual winners pounced on Chewning for three runs in the initial frame and were posed for another raid on the scoreboard when Eddie Turner was sent to the rescue. Turner halted the uprising temporarily, but the firing and scoring broke out anew in the third and fifth innings when two runners came pounding over the platter in each instance.

Tech pulled up to within two runs of the enemy with a brief but fruitful rally in the third inning that netted two runs and brought the score to 5-3, but thereafter it never seriously threatened and Roosevelt coasted home with the verdict.

Giovanetti Sherman and Fradin topped the winners at the plate, accounting for seven hits, while Nau, Turner and Wheeler did most of the hitting done by Tech.

Luckily for Tech the game was the final of the series, for Knocky Thomas, regular catcher, cut his hand sliding into third base and was obliged to retire from the fray. Thomas injured the hand last week and started behind the plate despite the fact that the wound was not completely healed.

Tech.	AB	R	H	O	A	Roosevelt.	AB	R	H	O	A
Sullivan,1b	4	0	0	9	0	Giovanetti,ss	4	1	2	1	3
Pence,3b,c	4	0	4	1	0	Rhodes,ss	4	0	1	2	2
Wheeler,ss	4	2	2	1	1	Sher'n,1b	3	2	1	9	0
Ward,2b	4	1	1	1	2	Fradin,c	3	2	2	9	0
Nau,lf	4	2	2	4	0	Garner,3b	3	2	1	0	0
Thomas,c	2	0	1	6	0	Curtin,2b	4	0	1	3	0
Wil'ms,3b	3	0	2	3	0	Neal y,cf	4	1	1	0	0
Beach,rf	4	0	0	0	0	Scher,lf	4	0	1	3	0
Y'stein,cf	4	0	0	0	0	Baroni,p	4	0	1	0	2
Chewn'g,p	2	0	0	0	0						
Turner,p	3	2	0	2	0	Totals	34	11	17	27	6
Totals	36	10	24	9							

Tech	0	1	2	0	1	0	0	0	0	0	—4
Roosevelt	3	0	2	0	2	0	0	0	0	x	—7

Runs—Sullivan, Wheeler (2), Nau, Giovanetti, Sherman (2), Fradin (3), Garner, Errors—Wheeler (2), Williams, Sherman, K. Nau. Two-base hit—Ward. Three-base hit—Sherman. Stolen bases—Thomas, Wheeler. Double plays—Rhodes to Giovanetti; Giovanetti (unassisted). First base on balls—Off Baroni, 3; off Chewning, 4; off Turner, 2. Hits—Off Chewning, 4 in 2 innings; off Turner, 7 in 6 innings. Struck out—By Baroni, 2; by Turner, 3. Losing pitcher—Chewning. Umpire—W. Watt.

Handicaps to Govern Women's Golf Naming

Golfers, selected to play in the intercity matches this season under the banner of the District of Columbia Women's Golf Association, will be asked to play on the first team in the order of their handicaps, it was decided yesterday at a meeting of the executive committee, at the home of Mrs. R. N. Sutton. Miss Elizabeth C. Harris, president, presided.

A special committee was appointed to direct the intercity matches. Those named are Mrs. Frank R. Keefer, Chevy Chase, team captain; Mrs. Hubert R. Quinter, Columbia, assistant team captain; Mrs. J. F. Gross, Indian Spring, chairman of the handicap committee; Mrs. Douglas Tschiffely, Washington, chairman of the tournament committee, and Miss Harris.

The plans formulated at the meeting will be put into effect with the match with Baltimore Thursday at Manor.

1934 Virginia Gridders Will Play Dartmouth

University, Va., May 29 (A.P.).—Virginia's football team will play Dartmouth in Hanover, N. H., on October 20, 1934, James G. Driver, director of athletics, announced tonight.

This will be the first gridiron game between the Cavaliers and Indians, who have had frequent meetings in other sports, especially baseball and track. A contract has been signed for only one contest, Mr. Driver said.

The Dartmouth date for 1934 comes on the Saturday to be filled by the Navy during the coming season. Virginia's game with the Middies will be moved up to October 7 for the season after next. Mr Driver is not yet prepared to announce the completed Cavalier 1934 schedule, but he said he does not expect to make any change in the Virginia plans for home and home games with V. M. I., V. P. I., Washington and Lee, Maryland and North Carolina.

YANKS HERE TODAY FOR DOUBLE-HEADER

Continued from Page 11.

But nothing less than a clean sweep by the Nats is required. But it has been the Nats who have held the Yanks within bounds this season with Washington, the only club to show an edge over McCarthy's men thus far.

The Yankees, though, are rapidly taking shape as the same team of last year. Johnny Allen's return to pitching duties has been successful and, with Lefty Gomez, the two are again the mainstays of the Yankees' staff. Ruffing, however, is not enjoying his 1932 success.

The Nats will go into the double-header with their casualty list still intact. Oscie Bluege, still suffering from a pulled leg muscle, will play only in case of emergency, and Fred Schulte's fractured finger is still confining him to the bench. Bob Boken will get the call over Cecil Travis for third base duties, and Sam Rice will be in center field unless the Nats are called upon to face some left-handed pitching, in which case Dave Harris and his trusty bludgeon will be on hand to do something about it.

LEGAL NOTICES

TREASURY DEPARTMENT, OFFICE OF the Comptroller of the Currency, Washington, D. C., April 4, 1933.—Notice is hereby given to all persons who may have claims against "Continental Trust Company," Washington, D. C., that the same must be presented to John S. Bryan, receiver, with the legal proof thereof, within three months from this date, or they may be disallowed. F. G. AWALT, Acting Comptroller of the Currency.

ap4-10tlnel

Holiday Program to Keep Capital Golfers Busy Today

PRACTICALLY every golf club in the District will stage various events this morning and afternoon as features of the Memorial Day program.

At Chevy Chase match play against par for the Victor Kaufman Cup is slated.

Indian Spring will put on a flag tournament, driving and putting contests for men and women. Members will continue qualifying for the Tribal Bowl championship.

A flag tournament is on the bill at Argyle.

Kenwood will have a handicap tournament.

At Beaver Dam chief interest will be centered on the President's Cup championship. In addition there will be driving and putting events for men and women.

Columbia will have a match play against par.

Tombstone Tourney at Congressional.

Congressional plans a tombstone tournament.

Play will be resumed in the miniature tournament at Woodmont, with three nine-hole matches on tap. A varied program of other holiday events is listed.

Competition will continue in the spring handicap tournament at Army and Navy.

Washington Golf and Country Club also is planning a number of golf events for members.

Matches will be played in the two-man team tournament at Manor, while a flag tournament, putting and driving contests also will hold interest.

Central Defeats G. U. Prep, 3 to 0

Bunching its hits for two runs in the sixth and another in the seventh inning, Central High School scored a 3-0 victory over Georgetown Prep School in their game yesterday at Garrett Park. Both teams performed in flawless fashion afield.

Claude Cowan, Central pitcher, hurled one-hit ball up until the ninth inning, when Kelly and Case punched out singles. McNamara held the Blue and White well in hand with the exception of the sixth frame, when four hits were converted into two runs. Cowan also poled a brace of doubles.

Central.	AB	H	O	A	Geo. Prep.	AB	H	O	A
Ch'brls,ss	3	0	4	3	Case,2b	4	1	2	2
Gre'o,2b,cf	4	2	2	2	Cohan,c	4	0	4	2
B'ant,2b,cf	1	1	1	0	K'tting,lf	4	0	2	0
Brand,3b	4	0	1	1	T'Brien,ss	4	0	1	2
Keyser,c	3	0	12	0	McNara,p	4	0	1	1
DeLisio,1b	3	2	4	0	Nes,cf	3	0	2	0
Wetsel,rf	3	1	0	0	O'Connell,rf	4	0	2	0
Smith,lf	3	0	2	0	McM'on,3b	3	0	2	2
Cowan,p	3	0	0	2	Williams,1b	3	0	7	0
*Sil'man,rf	0	0	0	0	Kelley,lf	2	1	1	0
Totals	32	3	27	12	Totals	34	3	27	12

Central	0	0	0	0	0	2	1	0	—3
Georgetown Prep	0	0	0	0	0	0	0	0	—0

Runs—DeLisio, Wetsel, Gregorio. Two-base hits—Cowan (2), Wetsel. Stolen bases—Gregorio (2), Bryant, Rand, Wetsel. Sacrifices—Keyser, Smith (2). First base on balls—Off McNamara, 3; off Cowan, 1. Struck out—By Cowan, 12; by McDonold, 3. Passed ball—Cohan. Umpire—Bottlecot.

City Doubles Title To Stone-Walker

Mrs. Charles P. Stone and Frances Walker yesterday won the City of Washington women's doubles championship at Rock Creek by defeating Alice Davis, daughter of the Davis Cup donor, and Abbie Sard 3—6, 6—1, 7—5.

In the semifinal of the men's doubles this morning at 10:30 Tom Mangan and Axel Gravem will oppose Gene Herman and Dick Mason.

Drissell, D. C. Boy, Honored at Va. U.

University, Va., May 29 (A.P.).—Virginia's baseball lettermen this afternoon followed the lead set last year and elected two captains, who jointly will serve during the season of 1934.

The cocaptains will be Homer Drissell, of Washington, former Tech High star, and Preston Luck, of Middleburg.

Luck lived up to his name in several contests this season, during which he pitched the Cavaliers to victories over Vermont, Navy and Washington and Lee. In all these contests his hitting helped. He was at the bat seven times during the season, and hit for a total of nine bases. He walked four times. In the tenth inning against the Generals he earned a victory by driving out a home run.

Drissell plays center field. Last spring he led the Cavaliers at the bat, but this season he was handicapped with a bad knee that kept him from playing football last fall.

Drissel and Luck will succeed cocaptains Ward Brewer, pitcher, and Charles Poss, catcher, who jointly led the Cavaliers this spring.

Worch Bird Winner In 500-Mile Race

The National Capital Concourse Association flew its fifth pigeon race of the old bird series from Cleveland, Tenn., an airline distance of 500 miles. There were 443 birds competing from 50 lofts.

Following is the speed flown in yards per minute of the first return to each loft, the first ten being diploma winners:

Worch, 1383.10; Reagan, 1377.60; Tower View Lofts, 1377.40; Dougherty, 1377.00; Crack & Salmons, 1371.83; Mathews, 1366.23; Turowski, 1363.73; Flaherty, 1361.30; Dougherty, 1360.40; Goddard & Whitmore, 1359.60; Summit Loft, 1356.60; Buddington Loft, 1346.53; Westenberger, 1340.37; Morris, 1338.20; Sorocsser, 1336.57; Glazer, 1334.60; Greenwood Loft, 1333.17; Boswell, 1333.10; Copanhaver, 1332.40; Fitzgerald, 1329.10; Neltzer & Reinhard, 1329.07; Hixson, 1322.30; Hile, 1321.10; Pennington, 1312.30; Schmidt, 1311.77; Krahling, 1311.70.

Preston & Cox, 1310.03; Eberly, 1307.00; Owens, 1306.80; Darr, 1306.00; Bethesda Loft, 1292.07; Miller, 1282.30; Ruppert, 1280.80; Brightwood Loft, 1279.10; Foster, 1268.43; Ross, 1264.73; McNamara, 1263.10; Diemer, 1262.77; Costello, 1260.23; Kemlworth Loft, 1258.70; Burks, 1248.33; Shubert, 1244.80; Woodside Loft, 1236.47; Kaufman, 1227.07; Sierser, 1212.87; Paduda, 1182.80; Linthicum, 1174.00; Oates, no report; Hartley, no report; Raulin, no report; Reinhardt, no report.

Minor League Results

INTERNATIONAL LEAGUE.

	R.	H.	E.
Montreal	000 102 2—3	10	0
Buffalo	201 122 0—11	14	1

Michaels, Samuels, Pomoroski and Tate; Gallivan and Dannings.

	R.	H.	E.
Toronto	000 000 000—0	9	0
Rochester	010 001 00x—5	10	0

Collier, Frazier and Heving; Chapman and Florence.

	R.	H.	E.
Baltimore	402 000 010—8	16	0
Albany	000 044 001—9	12	2

Cantrell, Smythe, Milton and Linton; Masters, Porters and Phelps.
Only games scheduled.

SOUTHERN ASSOCIATION.

	R.	H.	E.
Knoxville	221 100 020—7	13	4
Little Rock	000 010 000—1	10	3

Blethen and Head; Barnabe, Green and Goebel.
Only game scheduled.

NEW YORK-PENN LEAGUE.

Wilkes-Barre, 4; Scranton, 1.
York, 3; Harrisburg, 2.
Elmira, 8; Binghamton, 6.
Williamsport, 8; Reading, 2.

TEXAS LEAGUE.

Beaumont, 7; Galveston, 5.
Oklahoma City, 3; Tulsa, 1.
San Antonio, 3; Houston, 2.
Fort Worth, 4; Dallas, 3.

AMERICAN ASSOCIATION.

St. Paul-Minneapolis rain.
Only game scheduled.

PACIFIC COAST LEAGUE.

No games scheduled.

DIXIE LEAGUE.

Henderson, 8; Longview, 2.
Waco, 17; Tyler, 8.

Columbia Club's Women Winners

Columbia Country Club's first team continued to set the pace in the intraclub matches of the District of Columbia Women's Golf Association, defeating Washington Golf and Country Club, 12 to 3, yesterday at the Washington course.

Chevy Chase won its match from Beaver Dam, 11½ to 3½, while Congressional swamped Woodmont, 13½ to 1½.

Mrs. Leo Walper turned in the lowest medal score reported, an 88, as her team, Kenwood, beat Manor, 9½ to 5½. Indian Spring defeated Army and Navy, 8½ to 6½.

Columbia, 12; Washington, 3.

Mrs. J. M. Haynes, 3, and Mrs. Hugh Nicolson, 0; Mrs. J. W. Beller, 1, and Mrs. W. K. Hall, 2; Mrs. H. B. Quinby, 3, and Mrs. W. S. Masden, 0; Mrs. Norman Frost, 2½, and Mrs. R. N. Sutton, ½; Mrs. J. A. Marr, 2½, and Mrs. Douglas Tschiffely, ½.

Chevy Chase, 11½; Beaver Dam, 3½.

Miss Susan Hacker, 1, and Mrs. Ora Emge, 2; Mrs. Y. E. Booker, 3, and Mrs. J. C. Mitchell, 0; Miss Virginia Clarlor, 1½, and Mrs. E. M. Fischer, 1½; Mrs. H. L. Prichard, 3, and Mrs. R. N. Trezise, 0; Mrs. Frank Royer Keefer, 3, and Mrs. R. E. Kelly, 0.

Manor, 9½; Kenwood, 9½.

Mrs. L. J. Pray, 1½, and Mrs. Otis Glenn, 1½; Mrs. B. C. Hartig, 0, and Mrs. Leo Walper, 3; Mrs. H. Simon, ½, and Mrs. E. A. Rule, 2½; Mrs. Mack Myer, 1, and Mrs. Katherine May, 2; Mrs. J. C. Cox, 2½, and Miss Sue Gant, ½.

Army and Navy, 6½; Indian Spring, 8½.

Mrs. R. Luscomb, ½, and Mrs. Don Scott, 2½; Mrs. J. E. Davis, 3, and Mrs. J. P. Gross, 0; Mrs. Hickey, 1, and Mrs. J. W. Harvey, 2; Mrs. R. E. Davis, 0, and Mrs. C. P. Medley, 3; Mrs. L. Hewitt, 2, and Mrs. F. D. Wagner, 1.

Congressional, 13½; Manor, 1½.

Mrs. F. Dowdall, 2, and Mrs. Mack Meyer, 0; Mrs. J. O. Rhyne, 3, and Mrs. Ralph Goldsmith, 0; Mrs. H. A. Knox, 3, and Mrs. Theodore Peyser, 0; Mrs. Ralph Orr, 2½, and Miss Bertha Israel, ½; Mrs. J. O. Bayles, 2, and Mrs. Leonard Schloss, 1.

Schmeling to Start Tapering Off Today

Lake Swannanga, N. J., May 29 (A.P.).—Max Schmeling, already in excellent physical condition for his 15-round bout with Max Baer at the Yankee Stadium June 8, will begin to taper off his training tomorrow. The workout, scheduled today, was called off.

With just enough work scheduled to keep him on edge, the German heavyweight is expected to go 6 rounds against his sparring partners, working for speed and a defense against Baer's left hook. Barney Baker, who boxes the style of the Californian, has been told to throw plenty of lefts at the former world's champion.

M'LARNIN STOPS CORBETT IN FIRST

Continued from Page 11.

had been floored by a right to the jaw.

Here is the detail of the round: Grimly determined to retain the crown he won two months ago Corbett rushed out to take the aggressive after a moment's sparring. The titleholder landed the first punch, a left to the jaw, and followed it up with two more sharp lefts to the jaw. Corbett's driving tactics caught McLarnin unawares. The Irishman was on the receiving end of rights and lefts to the body. Corbett rushed in suddenly and McLarnin sent a terrific right to the chin. To the amazement of the crowd the champion tumbled to the canvas, one of the few times he had been floored in his career. He took a count of nine. McLarnin rushed across the ring, shifted to southpaw style and drove in three lefts to the jaw. Corbett hit the canvas again. He was up at eight, but out on his feet. His back was turned to McLarnin and the Irishman leaped across the ring and landed a terrific right to the jaw. As Corbett started falling Referee George Blake raised McLarnin's hand and the title passed on to a new holder.

More than 20,000 fans saw the attempt of Corbett to defend his welterweight title. Receipts were estimated at around $75,000, somewhat short of earlier predictions. A "gate" of more than $100,000 had been expected.

Celebrities of all walks of life filled the ringside seats. The movie colony of Hollywood had a large representation. James J. Jeffries, former heavyweight champion, occupied a press row seat as a special writer for a Los Angeles newspaper.

Babe Marino, rising young San Francisco welter, and Jackie Fields, who lost the title to Corbett were in the ring as challengers.

Run Useless

Cambridge Tie Is Broken; Pictures Later Reveal Meet Already Won.

NEW YORK, May 29 (A.P.).—Charley Parsons, blond Southern California sprinter, dashed heroically down the 200-meter straightaway at Harvard Stadium yesterday to break a tie with Stanford and win the Intercollegiate A. A. A. A. track and field championships—but it wasn't necessary.

It developed today Southern California had already clinched the meet before this final event was run off, all because the same Parsons was placed fifth by the judges in the 100-meter final, whereas the official motion pictures showed he finished tied with his teammate, Les Ball, for second.

Today, after viewing the pictures and consulting the judges, Referee Gustavus T. Kirby made the shift official in the 100 meters.

Cunningham Leads M. A. Pro Field

Shoots Par 70, Tredor Spencer Tied at Baltimore.

Special to The Washington Post.

BALTIMORE, Md., May 29.—Par on the newly arranged golf course at Clifton Park withstood the shots of 23 pros today as the Middle Atlantic P. G. A. held its scheduled formal opening of the layout.

Frank Cunningham, of Burning Tree, won with an even par 70. Al Tredor, of Manor Club, and Cliff Spencer, of Beaver Dam, tied for second with 72. Three tied for the next honors with 73: Walter Cunningham, of Burning Tree, brother of the winner; Al Houghton, of Kenwood, and Eddie Stevens, of Manor, sharing the laurels.

Five of the professionals found the going too heavy and failed to turn in cards. The remainder showed totals ranging from 74 to 80.

Cunningham, the winner, registered four birdies and was one stroke over par on a like number of holes in a very consistent round. He had a 36 on the more difficult first nine, and a 34 on the second half. His card matched par for three holes. He sank his first putt on the fourth for a birdie, but lost the stroke to his mythical rival on the sixth, a long dog-leg around the corner of St. Vincent's Cemetery. He dropped another stroke each on the seventh and ninth, par threes, sandwiching a birdie on the par-five eighth.

On the homeward journey, he held nearer to card figures, claiming a birdie on the twelfth, going one over on the thirteenth, and snaring another birdie on the fourteenth. All are par fours.

Par—										
Out	5	5	3	3	4	4	3	5	3	—35
Cunningham—										
Out	5	5	3	2	4	5	4	4	4	—36
Par—										
In	5	3	4	4	4	4	4	3	5	—35—70
Cunningham—										
In	4	3	3	3	4	4	3	5	4	—34—70

OTHER SCORES.

Cliff Spencer, Beaver Dam, 72; Al Tredor, Manor, 72; Walter Cunningham, Burning Tree, 73; Al Houghton, Kenwood, 73; Eddie Stevens, Manor, 73; Mel Shorey, East Potomac Park, 74; John Bass, Woodholme, 74; Kenneth Allen, unattached, 75; Bill Schreiber, Clifton, 75; Ralph Beach, Suburban, 76; Gene Larkin, Chevy Chase, 76; Carroll T. MacMaster, Hillendale, 76; Alex Taylor, Rolling Road, 76; George Diffenbaugh, Indian Spring, 77; Clarrett Stevens, Manor, 78; Leo Colliflower, Catoctin, 80.

CHESS CLUB PLANNED.

Federal workers tomorrow will meet at 8 p. m. in the card room of the Federal Clubhouse, 1515 Sixteenth street northwest, for the purpose of forming a Federal Chess Club. Willard H. Mutchler, chess editor of The Washington Post, is expected to assist representatives of the Federal News, National Federation of Federal Employes paper, in conducting the meeting.

BANTAMS WOULD PLAY.

Games with either midget or insect teams are wanted by the Virginia Bantams. Call Walnut 8498.

BARBERS CANCEL GAME.

Certified Barbers and Hiser's All-Stars have canceled their game scheduled today.

GLENDALE SEEKS GAME.

Glendale Firemen, who scored a 12-11 victory over Derwood Sunday, want a game for today. Call Bowie 62-F-11 between 9 and 10 a. m.

DOR-A VS. CHEVY CHASE.

Dor-A will hook up with the Chevy Chase Grays in a twin bill on the latter's field today, the first game starting at 1 o'clock.

VERSIS WOULD PLAY.

Versis Midgets want a game for Saturday. They have a diamond. Call Manager O'Brien at Metropolitan 4079.

Beer Controversy Grows in Takoma

Takoma Park's beer situation remained stationary last night, with both sides waiting for action on the other side. It was rumored that the three Takoma Park merchants who have obtained State beer licenses have retained Capt. Joseph C. Cissell, Rockville attorney, as counsel and intend filing suit for injunction against the mayor and council and town of Takoma Park to restrain interference with their sale of 3.2 per cent beer.

Mayor Frederick L. Lewton said last night that the town council probably will file suit for injunction against the merchants if they do not secure the $1,000 town beer license before selling. He said that the controversy will be kept on a dignified plane and that the courts will be asked to decide whether the town charter giving the council right to regulate business within its borders is to be upheld.

Mystery Shooting Hurts 3 at Bowie

A shooting early yesterday at the Bowie race track resulted in injuries to three colored men and the arrest of six on a charge of investigation.

According to witnesses, Solomon Price, Walter Nasson, Oscar Walker, Charles Eckton, William Maddox and Lewis Brown, stable grooms, were standing on a driveway inside the grounds talking to several colored women.

A shotgun was suddenly discharged from several feet away in the darkness. Price, Nasson and Eckton fell. After treatment at Freedmen's Hospital all but Nasson, who was seriously wounded, were returned to the Hyattsville lockup.

DOCKETED JUDGMENTS.

No. 2770. Joseph A. Wilner, &c., vs. R. D. Welch; amount, $40. Atty., C. W. Fowler.

No. 2771. Stanley Lansburgh L. Mem. Fund, Inc., vs. Benj. Katz et al.; amount, $148. Attys., Tepper & Blanken.

No. 2772. Stanley Lansburgh L. Mem. Fund vs. Nathan Plotnick et al.; amount, $141.76. Attys., same.

No. 2773. Same vs. Joseph Hurwitz et al.; amount, $150. Attys., same.

No. 2774. Same vs. E. Kunz; amount, $159.75. Attys., same.

No. 2775. Tubi-O-Lite Corp., &c., vs. George C. Heon et al.; amount, $287.50. Atty., William Cohen.

No. 2776. Griffith & Turner Co., vs. Arthur Copeland; amount, $66.15. Atty., R. I. Rudolph.

No. 2777. Same vs. George C. Heon et al.; amount, $287.50. Atty., William Cohen.

L. L. PERKINS
WILL BOND YOU.
United States Fidelity & Guaranty Co.
Phone National 6013. 1415 K ST. NW.

THE DAILY LEGAL RECORD

MONDAY, MAY 29, 1933.
COURT OF APPEALS.

Present—Chief Justice Martin, Associate Justices Robb, Van Orsdel, Hitz and Groner.

No. 5729. Rhoderick et al. vs. Swartzell et al.; decree affirmed with costs. Mr. Justice Groner.

No. 5759. Washington Mechanics Savings Banks vs. District Title Insurance Co.; judgment reversed with costs and cause remanded. Mr. Chief Justice Martin.

No. 5769. American Surety Co. of New York vs. Owens et al.; decree affirmed with costs. Mr. Justice Groner.

No. 5771. Cohen vs. Petty; same in 5812; judgment affirmed with costs. Mr. Justice Groner.

No. 5780. District National Bank vs. Washington Loan & Trust Co.; judgment affirmed with costs. Mr. Chief Justice Martin.

No. 5790. Liberty Mutual Insurance Co. vs. Hooge et al.; decree reversed. Mr. Justice Groner.

No. 5861. Dickerson, &c., vs. U. S. A.; judgment affirmed. Mr. Justice Robb.

No. 5640. Demeter vs. U. S. A.; judgment affirmed. Mr. Justice Hitz.

No. 5643. Hoffman vs. F. R. Duehay, Inc.; decree affirmed with costs. Mr. Justice Hitz.

No. 5658. Rhone vs. Try Me Cab Co. et al.; judgment reversed with costs and cause remanded. Mr. Justice Hitz.

No. 5755. Lyons vs. Liberty National Bank; judgment reversed with costs; cause remanded. Mr. Justice Hitz.

No. 5777. Callas vs. Independent Taxi Owners Assn. et al.; judgment reversed with costs and cause remanded for new trial. Mr. Justice Hitz.

No. 2087. Thomas et al. vs. Central Hanover Bank & Trust Co.; time to file record further extended to June 21.

In re Chauncey Hackett; order of disbarment.

No. 2039. Hoagland vs. Chestnut Farms Dairy et al.; time to file record extended to July 1.

No. 5719. Fidelity & Savings Loan Co. vs. Burnet; motion for rehearing denied.

No. 5855. Spruill vs. McMahon et al.; mandate stayed.

No. 5737. B. & O. R. R. Co. et al. vs. Domestic Hardwoods et al.; mandate stayed.

No. 3398 et al. Boston Broadcasting Co. vs. Radio Commission; motion of D. M. Patrick to withdraw appearance as attorney for Radio Commission, granted.

No. 5736. Washington Ry. & Elec. Co. vs. Chapman; petition for rehearing denied.

Adjourned from day to day.

DISTRICT SUPREME COURT.
ASSIGNMENT COMMISSIONER'S OFFICE.
Assignment for Wednesday, May 31:
LAW CASES.

No. 73995. Burgoyne vs. U. S.; motion for new trial. Attys., W. E. Miller—W. M. Shea.

No. 76618. Montgomery vs. U. S.; motion for new trial. Attys., L. G. C. Lamar—J. W. Wood.

No. 81996. McCleary vs. Clinos; demurrer to plea. Attys., L. O. Hodges—A. H. Moran.

No. 81986. American Security & Trust Co. vs. Smith; motion for rehearing of motion, to strike plea. Attys., P. P. Burke—M. W. King, B. I. Nordlinger.

No. 413. Chapline vs. Independent Taxi Owners Assn. Attys., Lester Wood—A. D. Smith.

No. 149. Chapneck et al. vs. N. Davis & Co. Attys., M. W. King, B. I. Nordlinger, C. C. McCarthy.

No. 990. Lehi Structural Steel Co. vs. Rust Engineering Co. Attys., H. W. Wheatley—J. Sheriey.

No. 73839. Takasi vs. Hecht Co. Attys., W. O. Gardiner—Simon, Koenigsberger & Young.

No. 169. Saro vs. United States. Attys., W. E. Miller—J. W. Wood.

No. 938. Sterman vs. Harrington Hotel. Attys., A. L. Newmyer—Welch, Daily & Welch.

No. 990. Stengel vs. Huddleson, Executor. Attys., A. M. Heron—C. F. Hoover.

No. 792. Soper vs. Gould et al. Attys., V. M. Lowrey—J. H. Donovan.

No. 534. Spanos vs. U. S. Attys. W. E. Miller—J. W. Wood.

No. 1031. Bromwell vs. Auth. Attys., G. P. Foresol—E. E. Leslie.

No. 1045. Harrell vs. Smallwood. Attys., Welch, Daily & Welch—H. I. Quinn.

No. 569. Stalcup vs. Wager et al. Attys., James Sherier—W. C. Burton, F. H. Marshall.

Nos. 288 and 876. English Construction Co. vs. De Bernardo et al. Attys., W. J. Neale, H. S. Whitman—F. J. Rice, R. E. Lynch.

No. 1071. Slaughter vs. Grape. Attys., C. W. C. Williams, N. A. Dobbins—H. A. L. Barker.

EQUITY CASES.

No. 266. Hayward vs. Hayward. Attys., L. J. Ganse—A. F. Canfield.

No. 212. Keller vs. Keller. Attys., G. C. Gertmenian—J. F. ——.

No. 261. Restifo vs. Michael et al. Attys., R. M. Hudson—F. W. Hill, jr.

No. 272. Krueger vs. Robertson. Attys., Nelson Littell—T. W. Chesterley.

No. 281. Dansenbaker vs. Dansenbaker. Attys., R. A. Cusick—W. A. Coombe.

No. 251. Roberts vs. Roberts. Attys., Clusker—L. C. Taylor.

No. 122. Coxen vs. Coxen. Attys., R. Neudecker—J. M. Boardman—C. McDecker, J. M. Boardman—R. W. Pearson.

No. 285. Coleman vs. Coleman. Attys., R. Neudecker—P. F. Bixler.

No. 125. Tobriner, trustee, vs. Kayden et al. Attys., L. Koenigsberger—G. L. Munter.

MOTIONS COURT—Mr. Justice James M. Proctor presiding; William W. Stickney, clerk.

No. 1989. Bankruptcy in re Charles E. Busey; reference to referee. Atty., Louis Ottenberg.

No. 2778. Bankruptcy in re Vogue Dry Cleaning Co.; returnable June 19. Atty., Louis Ottenberg.

No. 13014. Lunacy in re William E. Collier; motion denied and petition dismissed.

No. 23547. Sophia Vost et al. vs. Charles Graff et al.; leave granted to file petition and making rule returnable June 6.

No. 47109. Eleanor E. Russell vs. Aaron A. Russell; returnable June 9. Attys., Hawken & Havell—A. W. Scott.

No. 51902. Mary Margaret Callisto vs. Anthony Callisto; returnable June 5. Attys., Hawken & Havell—Cecil R. Heflin.

No. 52250. Elsie Mae Fisher vs. Walter F. Fisher; continued to June 5. Attys., Robert C. Sandwerk—J. J. Malloy.

No. 52670. Arthur L. Evans et al. vs. John Wedderburn et al.; reference to auditor. Attys., Huston Thompson, Herbert S. Ward—W. C. Sullivan, W. J. Lambert.

No. 52730. National Surety Co. vs. General Contracting & Construction Co. et al.; W. C. Sullivan, ancillary receiver, substituted party plaintiff. Attys., J. H. Bilbrey, E. J. Gallagher—Leo A. Rover, John J. Wilson.

No. 54318. Alberta J. Maffett vs. Robert T. Maffett et al.; cause advanced to June 12. Attys., G. G. McLesh, C. V. Imlay, J. R. Reed—W. W. Bride, W. H. Walsh.

No. 55178. Joseph S. Morgan et al. vs. Arthur M. Hyde et al.; motion to dismiss bill overruled. Attys., A. L. Gilliom, F. W. Nesbit—Leo A. Rover, J. J. Wilson.

No. 55209. Sophie B. Bush vs. National Metropolitan Bank, executors, &c., et al.; pro confesso against Millie Bush et al. Attys., M. D. Rosenberg, Leon Pretsfelder Shirley Faust & Wilson et al.

No. 55219. Merle Dove vs. Ira W. Dove et al.; final decree for absolute divorce. Attys., H. A. Tolson, V. O. Hill—L. H. Mann.

No. 55568. Daly Bros., Inc., vs. Thomas P. Hickman et al.; cause continued until such time as assignment commissioner can assign same to court. Attys., William E. Purey—Kelly & Nicolaides.

No. 55597. Ruth T. Hendershot vs. Leonard W. Groomes et al.; rule dismissed. Attys., Robert C. Handwerk—John E. Laskey.

No. 55663. Herman L. Schuh vs. Southeastern Industrial Loan Corporation; returnable June 6. Attys., F. B. Hoffman—Paul V. Rogers.

No. 55720. Frank H. Myers vs. Myron M. Michael et al.; trustee substituted. Attys., Kane & McInerney.

No. 8787. Lunacy in re Clarence A. Brown; expenditure authorized.

No. 12832. Lunacy in re Guy O. Lewis; filing of report allowed.

No. 15130. Lunacy in re Joseph F. Thomas; committee appointed.

No. 54507. Josephine Mitchell vs. William B. Mitchell; returnable June 8. Attys., A. S. Pinkett—George A. Parker.

No. 55455. Samuel M. Saylor vs. Francis A. Crawford et al.; final decree making sale of realty void. Attys., F. B. and C. B. Rhodes—J. N. Halper.

No. 53631. In re John K. Zemantowski; decree changing name. Atty., L. C. Cassidy.

No. 54473. May N. Fleischauer vs. Julius A. Fleischauer; returnable June 5. Attys., Hallock P. Long, George E. McNeil.

No. 54681. Marjorie Herndon vs. Floyd A. Herndon; returnable June 5. Attys., W. N. Bangzhuman—George A. Parker.

Assignment for Wednesday, May 31—Motions:

No. 55579. Hart vs. Hart. Atty., Munter.

No. 52324. Tepper vs. Himmelfarb. Attys., Kaufmann—Vandoren.

No. 51811. Haby vs. Harris & Ewing Co. Attys., Burton & Marye—Tobriner, Graham, Brez & Tobriner.

No. 55647. Rice vs. Rice. Attys., Wampler, Turco.

No. 55535. Kimmel vs. Kimmel. Attys., Woodard—Lacy.

No. 55388. Gates vs. Gates. Attys., Burton & Marye—Neudecker, Boardman.

No. 2193. U. S. A. vs. 1000 Dozen Tubes, &c. Attys., Munter—Greathouse.

No. 54596. Martin vs. Martin. Attys., Atkinson—Johnson, Jr.

No. 55480. Diez vs. Villaseras. Attys., Nicholson, McCormick—Fitzgerald, Malper.

No. 54441. Kerr vs. Cuney. Attys., Thompson—Chapiin.

No. 55400. Carmick vs. Carmick. Attys., Allshouse—Gresnahan.

RULES.

No. 51648. Cochran vs. Cochran.
No. 55143. Gerbich vs. Gerbich.
No. 55482. Swain vs. Swain.
No. 50242. Marcum vs. Marcum.
No. 54812. McKone vs. McKone.
No.

AUTOMOBILES for SALE 7
(Continued.)

BUICK '28 SEDAN, $175
Should be more. Good tires, paint. CALLAN MOTOR CO., 1629 M ST. N.W.

CADILLAC "53" phaeton; original finish; motor thoroughly reconditioned; $145; also '31 sedan; excellent; $185. 511 Amy Motor, 439 K st. nw.

CHEVROLET, 1933, special sedan; 6 wire wheels, trunk rack, safety glass; actually driven 2,000 miles; new car at a saving of $150. J. J. Blank, Greenwood 2200.

CHEVROLET 1931 Sport Coupe; maroon color paint job, and best of all, we guarantee this nifty little car mechanically for 30 days. Priced $295. Terms and trade.
LUSTINE-NICHOLSON MOTOR CO.
Hyattsville, Md. Greenwood 2200.

ESSEX '28 SEDAN, $85
In excellent condition. Dist. 3458. CALLAN MOTOR CO., 1629 M St. NW.

FORD—1931 standard coupe, A-1 condition, $235. N. E. Motor, 920 Bladensburg rd. Atlantic 0200.

FORD—Look! Just the car for that holiday trip; a roadster with rumble seat; completely overhauled; $85; also standard coupe, $95; terms. Tiffany Motor, 439 K st. nw.

FRANKLIN TOURING, in good condition. $125.
CALLAN MOTOR CO.
1629 M St. NW. District 3458.

OLDS 1930 SEDAN, 4-door, $265; splendid. Call Mr. Cooksey, Dist. 4510. Skinker Motor Co., 1316 20th st. nw.

NASH '29 SPECIAL "8"—Roadster; beautiful two-tone finish; 6 wire wheels, rumble seat; motor smooth and quiet; will give terms. See owner today. 734 Ingraham st. nw. GEorgia 4236.

OLDSMOBILE 1930 Sport Coupe; 6 wire wheels, rumble seat; splendid condition throughout. Before you purchase your car, we cordially invite you to see this fine car priced $350. Terms and trade.
LUSTINE-NICHOLSON MOTOR CO.
Hyattsville, Md. Greenwood 2200.

PONTIAC "32" Coupe, convertible; only 6,000 miles; for bal. due G. M. A. C.
FRED L. MORAN, Used Car Lot, 14th at R N.W.

PONTIAC SEDAN '32
In excellent running condition; motor fine, &c. Fully guaranteed; $475.
MODERN AUTO SALES CO.
2303 14th St. NW. COlumbia 9396.

PONTIAC 1930 Sport Coupe. Splendid condition throughout; $228.
LUSTINE NICHOLSON MOTOR CO.
Hyattsville, Md. Greenwood 2200.

Buy a "Chernerized" Used Car
CHERNER MOTOR CO.
1781 Florida Ave. N.W.

BLANTON MOTOR CO.,
Plymouth and De Soto Dealers.
3-11 New York Ave. NE.

Used Parts—All Makes.
LOWEST PRICES.
Rear 1005 Wisconsin Ave. N.W.

SEE TOM FIRST
For Used Car Bargains.
637 N ST. NW.

$0 USED CARS—Priced Right.
LOGAN MOTOR CO.,
1810 E ST. N.W.

More Value for Less Money.
NOAH MOTOR CO.
1111 Eighteenth St. NW.

For Chevrolet Bargains See
OURISMAN CHEVROLET
628 H ST. N.E.

I pay cash for cars.
SEE MR. DILLON.
L. P. Steuart, Inc., 1440 P St. N.W.

For true values see
TREW MOTOR CO.,
1506 14th St. NW.

PACKARDIZED
USED CARS
Are different used cars in performance, appearance and durability.

Mid-City Auto Co.
1711 14th N.W. DEcatur 5051
SEE THESE CARS BEFORE BUYING
'29 Stearns-Knight "8" Sedan. Like new. Cost $6,750. Our price $695
'33 Willys "8" Sedan 687
'31 Studebaker Commander "8" De Luxe Sedan. A real buy; like new 595
'31 Chevrolet Sedan 295
'30 DeSoto Coupe 197
'29 Ford 4-door Sedan 165
'28 Ford Sport Coupe, new top; good tires 99
'29 Chevrolet Roadster 97
Willys Knight Sedan 50
MANY OTHERS—
SEE THEM

AUTO TRUCKS—TRACTORS 8
GOOD USED TRUCKS
BEER TRUCKS
Bargains in vans, deliveries, dumps and trailers; reconditioned and repainted.
STERRETT OPERATING SERVICE
20 M ST. NE. OMC Branch. Met. 0308

AUTO TRUCKS—TRACTORS 8
(Continued.)

GRAHAM Bros. truck, 1½ ton panel body; new tires; will sacrifice. 107 Rock Creek Church rd. nw.

AUTO REPAIRING—PARTS 9
AUTO Door glass installed, $2. Repairing, repainting, Duco painting; body and fender work. Reas. prices. N. E. BODY WORKS, rear 1341 H st. ne. LI. 9370.

AUTO TIRES—SERVICE 10
TIRES—$2.95
Factory reconstructed; 4.75x19; 4.50x21. 1324 14TH ST. NW.

GARAGES 12
1420 K ST. NW.—Five-car garage equipped with water, electricity, heat; fine location for repair work.

WANTED—AUTOMOBILES 13
USED CARS BOUGHT
SOLD AND EXCHANGED.
MANHATTAN AUTO & RADIO CO.
1706 7TH ST. NW.

CASH—READY—CASH
for good used cars.
Steger Motor Co., 645 Md. ave. ne.

CASH FOR YOUR CAR
or will pay unpaid balance and give you difference in cash. See Mr. Barnes, 1729 14th st. nw.

RECOMMENDED SERVICE 14
The following business concerns guarantee satisfaction to Post readers. Any complaint found necessary to be made to The Post will receive prompt attention. For admission to Recommended Service Column call National 4205, Branch 43.

ANY painting and papering? I need work; will give attractive prices; best refs. R. P. Letts, Met. 8316.

ALTERATIONS, repairs, new work; from cellar to garret, inside or out; service includes est., plans, construction. V. T. H. Bien, Renovize now. WI. 4810.

BARGAIN—$1.50 rm. up. Wall paper CLEANED; special sanitary method; work guar.; demonstration. Cl. 4192.

CABINETMAKER — Artistic upholstering, chair caning, cushion rebuilding; turn, refinished. Williams, 302 D ne. At. 3204-J.

CARPENTER, painter; all kinds repairing, honest, reliable; best refs.; $2 a day. AT. 3204-J. L. Butterfield, 302 D ne.

CARPENTER AND BUILDER—RENOVATE NOW; all kinds of alterations and repairs; reas.; prompt service. WE 2745.

DECORATING, papering, painting, general repairing; work guaranteed; reasonable. M. L. Smith, 2118 18th nw.; NO. 5601.

GUEST THEATER TICKETS—The Washington Post will give two free guest tickets to Loew's Fox Theater with each paid-in-advance want ad for seven or more times when brought to The Post's main office. Now showing: On the stage, Herb Williams; on the screen, "The Devil's Brother," with Dennis King and Thelma Todd.

ONLY CUT RATE wall paper and paint store in Washington. Save 25-100 per cent. 1010 7th st. nw. St. 9223.

PAPERING, painting, room scraped dry, cracks filled, $5.00. Insist on better work. Guarantee Dec. Co., AD. 5825.

PAPERING rooms, $4.50; paper incl.; this week only; work guar.; painting; reas. James Jones, 1629 8th nw.; FO. 1283-W.

PAPERHANGING, painting, plastering; rooms dry scraped and papered, $4 up; Denney's books. National House Repair Co.; day, Na. 0838; night, Walnut 8446. W. K. Copenhaver.

GASOLINE ALLEY
Don't miss this feature in colors in The Sunday Post

The Checkup

RECOMMENDED SERVICE 14
(Continued.)

PAPERING, PAINTING and gen. contracting; homes completely modernized; 3 yrs to pay; reliable, responsible, reas. Ableman Co., 4809 Ga. ave. nw.; CO. 0346

RENOVIZE—PAINT—PAPER—REPAIR. Call DAWES, Col. 6256, for free estimate. White mechanics; reas., reli., responsible.

WE TAKE CARE of your painting, varnishing, excavating and repairing; anything in or about the home; sodding, gardening, cleaning and hauling; neat work; prices reasonable. N. 7133-W.

ANY 9x12 RUG SHAMPOOED $1
In your home; A-1 reference. Wm B. Lundquist. ME. 8352

$35 INSTALLS a Magnesite floor in kitchen or bath; limited time. NA. 9691.

Painting repairs, step coping and walks. Plastering est. free. Ross, 2501 Sherman Ave. Col. 0299-J.

Upholstering Repairing, slip covers, cushions; work reas. GARLAND, 5632 Georgia ave.; GE. 3646.

Concrete Papering, decorating, Apt fronts. $15 up. J. A. Knight & Son, AT. 3373.

$3 FOR LABOR—Rms. papered, painted. M. L. Fields, 136 Pierce nw.; No. 0071

BEDDING RENOVATED.
AMERICAN BEDDING CO.
4th and Bryant Sts. N.E. Fot. 3232.

LAWN MOWERS
Sharpened, adjusted, oiled and cleaned this week for only $1.25. Free pick-up and delivery. All mowers sharpened by the smooth-grinding Electraken system. WE DO NOT USE EMERY WHEELS that burn steel and draw temper. Our process gives the blade a sharper, longer lasting edge. Call MI. 2735 NOW and have that old mower sharpened. Mt. Vernon Cycle & Sport Shop, 736 9th st. nw. (opp. Rialto Theater).

MOVING—STORAGE 16
MOVING?
Let us move your furniture, &c. Reliable. $2 per room. Call DISTRICT EXPRESS CO., Nat. 1005.

HAWK TRANSFER CO.—Moving, storage, packing, shipping, crating. Day and night service. Experienced men. New and padded vans. Reas. rates. 8 rooms, $8 up; 4-room apt., $6 up; single room, $3 up. Trunks 50c up.
1104 SECOND ST. SE.
Linc. 4356 Day. Lin. 0363 Night.

MOVING Hauling; white supervision. Reliable; reas. Castle. DE. 5877.

HELP WANTED—FEMALE 17
CLERK or typist may earn tuition in valuable subjects by leisure-hour office help. Research University, 1807 I st.

GUEST THEATER TICKETS—The Washington Post will give two free guest tickets to Loew's Fox Theater with each paid-in-advance want ad for seven or more times when brought to The Post's main office. Now showing: On the stage, Herb Williams; on the screen, "The Devil's Brother," with Dennis King and Thelma Todd.

WOMEN—Ambitious to train for executive positions with a large cosmetic firm; experience unnecessary; our rapid expansion calls for capable office managers all over the country; specialized training furnished. Apply Room 225, Bond Building.

SUMMER SCHOOL
Be a private secretary or Junior Accountant this summer; earn big money; enjoy life. New and finishing courses. 2-9 months. Positions guaranteed when you graduate. Large agency, best positions opening daily. Inquire today. Boyd Business University, 1333 F St. Nat. 2340.

HELP WANTED—MALE 18
BARBER—Young American; must be first class; for Fridays and Saturdays. 1033 Wilson Blvd., Clarendon, Va.

GUEST THEATER TICKETS—The Washington Post will give two free guest tickets to Loew's Fox Theater with each paid-in-advance want ad for seven or more times when brought to The Post's main office. Now showing: On the stage, Herb Williams; on the screen, "The Devil's Brother," with Dennis King and Thelma Todd.

HARD-WORKING men with grit and ambition wanting permanent employment call Room 738, Investment Bldg.

MEN—Between 25-40 years of age; for outside sales work for large well-known nationally advertised company; position will pay $40 to right man. See Employment Manager, bet. 10-12 or 2-4 only, 977 Natl. Press Bldg.

MEN—Sell auto service book; $30 free service; $10 daily possible. Room 305, Woodward Bldg., 10 a. m. to 5 p. m.

SALESMEN—At once; neat appearing; intelligent; for special advertising work. 9 a. m. to 2 p. m. 906 Nat Press Bldg.

SALESMEN—Responsible, adaptable, willing to work 55 hours per week; thorough training; no deposit or investment. Box 221, Washington Post.

We have excellent, developed territories open for two reliable men; splendid future, no experience required; must furnish reference.
Real Silk Hosiery Mills
International Building.

SALESMEN.
We need several experienced automobile salesmen. If you are not profiting in your present connection come in and get our proposition—strict confidence; this is a live organization and affords you an opportunity to earn real money. See Mr. Abbott.
ANACOSTIA MOTOR CO.
1325 Good Hope Rd. S.E., Linc. 2077.

HELP—Male and Female 19
AGENTS—Everybody will want this nine color portrait of our "New Deal" President by Doctoroff. 100% profit and we will finance you if you bring references. Full or part-time workers can average $5 to $10 per day. Breckenridge's, 1405 Eye st. nw.

GOVERNMENT POSITIONS
The complete, official and authentic list of nearly 150,000 noncivil service positions which may be available by appointment, with instructions as to proper procedure in making applications, can be obtained for $1.00. Call or write
NATIONAL SERVICE LEAGUE
320 Transportation Bldg.
Washington, D. C.

SITUATIONS—FEMALE 21
A PRACTICAL nurse of experience would like a position with a semi-invalid; can supervise a home; would not object to leaving Washington. Adams 3534.

COLORED WOMAN reliable—good worker, desires housecleaning; family or full care of bachelors apartment. Washing to take home. Linc. 8915 W.

COLORED woman; bundle washing at home; reas. Write 241 Hillside pl. ne.

COL. woman wants place washing dishes and help in kitchen. 1409 Columbia st. nw.

LADY leaving city desires place for neat, competent cook; white woman; can highly recommend. Address Box 61, Washington Post.

STENOGRAPHER—7 years law and financial experience; considered rapid in work; accept $18 wk. West 1160, Apt. 905.

STENOGRAPHER—Exp., rapid typist; addressing and mailing a specialty; need work. Na. 0700, Apt. 523.

SITUATIONS—MALE 22
BOOKKEEPER—Experienced; temporary or permanent. Shepherd 2671.

CHAUFFEUR, gentleman's companion; young man (white), single, unencumbered; well traveled, good education; willing to leave city; not afraid of hard work or long hours. Phone North 8506-J.

CIVIL ENGINEER—Experienced in surveying, topography, hydraulic eng. Me. 0606

COLORED man, as janitor, wants living quarters in colored apt. house; handy with tools; good worker. 822 Half st. sw.

COOK, chauffeur, butler, houseman. Free to travel; 20 yrs. last position; personal references. Box 62, Washington Post.

BUSINESS OPPORTUNITIES 24
ATTRACTIVE rooming house; newly papered, painted; furn.; good investment; sale or exchange; will trade equity. 1906 Baltimore nw.

BARBER SHOP—For sale; 2-chair shop; doing good business; splendid location. 431 15th st. ne.; Atl. 4857-M.

BARBER SHOP—For sale; 3 chairs; good business; splendid NW. section. Inquire Joe Curto, 335 H st. ne.

BARBER SHOP—5 chairs; complete; good location; excellent business; price right. Call Col. 8020.

EST. CORP'N—Large earnings; expanding; offers guaranteed return plus share in propts. inv. secured and redeemable. Box 63, Washington Post.

CONN. AVE. ROOMING HOUSE, near Dupont Circle—15 rooms, low rent; nicely furnished; income, $250 to $300 monthly. R. M. De Shazo, 1130 14th nw.

DELICATESSEN—One of the best in the city; good beer business; beautiful elec. fountain and delicatessen counter; on corner, with attractive 4-room, bath apt. above. Only $100 mo. Sacrifice, $3,000; liberal terms. R. M. De Shazo, 1130 14th st. nw.

GUEST THEATER TICKETS—The Washington Post will give two free guest tickets to Loew's Fox Theater with each paid-in-advance want ad for seven or more times when brought to The Post's main office. Now showing: On the stage, Herb Williams; on the screen, "The Devil's Brother," with Dennis King and Thelma Todd.

I HAVE 3 DIAMOND TAXICABS IN FINE CONDITION AND FULLY GUARANTEED. WILL SELL CHEAP. SEE MR. OTEY AT 1526 14TH ST. NW. AT ONCE OR CALL POTOMAC 0772.

LUNCHEONETTE—In office bldg.; equipped; going business; price low. Inquire Room 218, International Bldg., 1319 F st.

RESTAURANT—Doing good business; must sell at once. 481 Pa. ave. nw.

RESTAURANT—Well equipped; going business, showing good returns; beer license; ideal location. Nat. 0882.

INVESTMENTS 24A
6% NOTES
Secured by
First Mortgages
Safe—Conservative
Wm. H. Saunders Co., Inc.
REALTORS
Dist. 1016 1519 K St.

MONEY TO LOAN 26
FOR storekeepers, lunchrooms, cafeterias, quick service. Sterling 9000, 9 a. m. to 5 p. m.

MONEY TO LOAN to responsible parties of good character.
CORP., Suite 209 LINCOLN SERVICE Woodward Bldg.
phone National 2003.

Reasonable. Courteous. Quick Service.
FIDELITY PLAN CORP., 1409 L st. nw.

ON diamonds, watches, jewelry, silverware, &c.; no ads; arrangements in Wash.; lowest int. rates. Rosslyn Loan Co., Rosslyn, Va.

INSTRUCTION COURSES 29
BUSINESS COURSES—Our individual instruction courses save time and money. Poteet's Business College. Nat. 4717.

FRENCH—Highly competent instructor gives private lessons at lowest rates. 1302 Conn. ave. nw. Decatur 5468.

FRENCH Private lessons; tutoring; reduced rates.
1450 Girard st. nw. Col. 3194-J.

$5 PAYS for 3 months' popular music course; Piano, Violin, Tenor Banjo, Uke and Mandolin. Carlton Dorsey Studios, 1915 7th st. nw.

DOGS—CATS—PETS 31
ENGLISH BULL PUPS; 3 mos. old; genuine registered stock; reasonable. 6221 7th nw.

ESKIMO spitz, female; 7 wks. old; male, 1 year; very friendly with children. West 2763.

KITTENS — Pedigreed; Persian; silvers, browns; beauties; few left; to go at $5 each. 1761 Mass. ave. nw.; NO. 5661.

POLICE dog, young, trained, $10. Walnut 8780.

PUPPIES—English bull; pedigreed; eligible for regis.; $15. 1618 Potomac ave. se.

RED CHOW PUPS—Pedigreed; reasonable. 1125 Owen pl. ne.

12 BEAUTIFUL Eskimo Spitz puppies; six weeks old; very reasonable. 1743 W st. se.

HORSES—CATTLE 32
HEIFERS, 9 or 10, 1 to 2 years old; Guernseys or Holsteins; very reas. Falls Church, 805-F-3, or Lincoln 4849-M.

MISCELLANEOUS for SALE 35
ANTIQUE mirror, mahogany dining table and buffet, portieres, rugs, desks, chest of drawers, parlor sets. 7 Wisconsin 2450.

BILLIARD and pool tables, all sizes; supplies; repairing. Conn Billiard & Bowling Supply Co., 810 9th st. Dist. 4711.

BUILDING STONE, beams, lintels, sash, doors, wallboards, brick, lumber and h. w. radiation. 610 Delaware ave. sw.

DIAMOND—Schwartz perfect diamond solitaire ring cost $250. Platinum wedding ring, cost $30; Waltham 21 jewel four-position watch, cost $75. Must sell. Make offer. Box 34, Washington Post.

DIAMOND RING—Beautiful cluster, with 7 fine large diamonds; must be sold for unpaid balance; $32. Kahn Optical Co., 617 7th st. nw.

DINING SET—Beautiful 10-piece modern walnut suite; well made; $75. 5329 Georgia ave., or phone GE. 4170.

DINING ROOM TABLE, mahogany, with glass top; seats 20. $75. Call WEst 3126.

FANS—Reconditioned a. c. and d. c.; large and small. Triangle Electric Co., 37 H st. nw.; Nat. 7044.

FANS—A. C. and D. C. fans at 50% off list price; exceptional values. United Type & Add. Machine Co., Inc., 1223 N. Y. ave. Na. 5509.

GOLF CLUBS—6 Bobby Jones irons and 3 Bobby Jones woods; practically brand-new; cost, $46; accept reasonable offer. 3726 Conn. ave., Apt. 303; EM. 1324.

GUEST THEATER TICKETS—The Washington Post will give two free guest tickets to Loew's Fox Theater with each paid-in-advance want ad for seven or more times when brought to The Post's main office. Now showing: On the stage, Herb Williams; on the screen, "The Devil's Brother," with Dennis King and Thelma Todd.

HONEY—5 LBS. CLOVER OR SAGE, 90c; cooking, 10 lbs., $1; 7 combs, $1. Call Lynco, West 0684 by 10 a. m.

KERMANSHAH rug (9x12); gentleman leaving town, will sell fine rug at very reasonable price for cash. On display at 1623 Conn. ave.; phone NO. 5790.

MATS FOR SALE—Quantity of used stereotype mats, size 18x23 inches; excellent for insulating attics, &c.; may be used in panel design for very attractive walls; cost practically nil. $1 per 100. Phone Mr. Ellington, NA. 4205.

PIANOS FOR RENT—Up., $3.50 and $4 per mo.; finest rental stock in Wash. NA. 3659. W. W. Kimball Co., 721 11th st.

PIANO—Stareke upright, good condition. Will sacrifice for only $10 for quick sale. Act now. 1317 13th st. nw.

TYPEWRITERS—Current model Coronas and L. C. Smiths for rent; bargains in rebuilt and recondtioned machines. The L. C. Smith and Corona Typewriters, Inc., 1018 15th st. nw.; Nat. 5411.

TYPEWRITERS—All makes sold, rented, repaired; new and reconditioned portables; lowest prices; easy terms. Typewriter Sales & Service Co., 811 17th st. nw.; Nat. 5666.

Ask your barber why he uses Post Classified Ads.

MISCELLANEOUS for SALE 35
(Continued.)

TYPEWRITERS—Guaranteed like new; low prices; terms; we rent, repair, exchange. Standard Typewriter Co., 723 10th nw.

VACCUUM CLEANER — Eureka; complete with attachments; new condition; $17.50. 1439 Fairmont st. nw.; CO. 2275.

WARDROBE TRUNK—Large; in excellent condition; cost $65; sell $25; nursery chair, complete, good as new, $2. 1227 D st. se.

VICTOR SAFE
Cabinet size; cost new, $80. Will sell for only $35. This is a real buy. 633 Ind. ave. Dist. 8112.

"Kinkade" Garden Tractor
Splendid condition; cost, $200; now half price; used very little. Atl. 2108.

WESTINGHOUSE FANS
16-inch, direct current, excellent condition. Sell cheap. 633 Ind. ave. Dist. 8112.

PHOTOGRAPHS
WEDDING GROUPS, $12 PER DOZEN.
DONALDSON STUDIO
927 F St. N.W. Na. 0539.

ELECTRIC IRONER
Exceptional buy; excellent condition. Will sacrifice. 633 Ind. ave. Dist. 8112.

SPECIAL OFFER
BABY GRAND PIANO
A good, small-sized piano can be had for actual balance due of only $194. Just continue payments at $1.50 weekly. Free piano lessons. Come in and see it today. It won't stay long at this price.
HOMER L. KITT CO., 1330 G ST. N.W.

BOATS FOR SALE 35A
CANOES for hire, $1 afternoon or $1 for evening. Dempsey's Boat House, 36th and K sts. nw. West 2716.

CANOE—17 feet long, complete with two paddles, sail, mast and rigging, $35. 3106 Alabama ave. se.

BOATS—FACTORY SALE.
Outboard boats, $22.50 up; rowboats, $16.50; dinks, $15 up; for a limited time; order now. Phone WEst 2497.

FARM AND GARDEN 35B
A PERENNIAL PLANT will be given away to each visitor at Albertson's Perennial Gardens today. One mile beyond tollgate, Great Falls road, Virginia side.

LANDSCAPE gardeners; rock gardens; care lawns a specialty; A-1 top soil; estimates freely given. 702 11th nw. Me. 7850.

PEONIES for Decoration Day. 50c per dozen, delivered; also peony plants. 116 Cottage terrace, Cottage City, Md. Greenwood 2158. Call eve. and Sun.

SOD—Very best; 3c per sq. yd. in small quantities or 99c per acre. Mrs. J. E. Oliver, Falls Church 831-F-11.

TOP SOIL—Very rich; cow or horse manure; will deliver 4 bushels or more; I specialize in fixing lawns; reasonable. Earnest Boswell, Linc. 5733.

TOP SOIL—Very rich, same as used by Govt. on Union Station Plaza; 75c per 100 lbs., screened; $3 per ton loose; delivered. Call Old Top, Greenwood 2478-W.

TOP SOIL, well-rotted cow manure; loads or sacks. Waters, WI. 4193.

WANTED—MISCELLANEOUS 36
ANTIQUE jewelry, gold teeth, watches, diamonds, silver, coins, music insts.; full price paid. Schiller's, 444 9th, cor. K nw.

BOOKS BOUGHT in any quantity; bring them to phone Metropolitan 6415. Perlman's Big Book Store, 933 G st. only.

CASH FOR GOLD, silver, diamonds, pawn tickets, jewelry, antiques, platinum. Livingston, 1404 N Y. ave., Met. 9764.

WE PAY CASH
for old gold, silver, watches and diamonds and old jewelry. Belinger's, 818 F st.

OLD GOLD, SILVER
WATCHES, DIAMONDS
And discarded jewelry wanted for our mfg. dept. Full cash value paid.
SELINGER'S, 818 F St. N.W.

COUNTRY BOARD 39
PLENTY of fruit and vegetables; all conveniences, on bus line; 4 miles from city. Clarendon 1633.

CARROLL SPRINGS INN,
Forest Glen, Md. Excellent meals; 40 rooms, running water; 22 acres, swimming pool, tennis courts free; 30 min. bus service. Make reservations now. SH. 2040.

SUBURBAN ROOMS 39B
MT. IDA—115 Maple st. Beautiful, cool suburban private home; room for 2; breakfast, laundry; garage if desired; 15 minutes to Pa. ave.; reasonable. Alex. 826-W.

718 TAFT AVE., Lee Heights, Va. Room and garage; prefer 2 women or couple; breakfast; reasonable; 1½ blocks from bus; 10c fare; lovely, cool house with porch.

ROOMS—FURNISHED 42
A ST. S.E., 1837—Attrac. front rm.; clean, cool, bright; large window; priv. bath; $16 month; 2 gentlemen. Lin. 2502.

ARGONNE PLACE, 1840—Nr. 16th st. and Col. rd. Neatly furn. rm., with glassed-in sleeping porch; near bath; $18 mo.

ARIZONA HOTEL—310 C st. nw., block off Pa. ave.; neatly furnished rooms; lobby; 3 baths on each floor; shower bath; continuous hot water; $4 week up; transients, 75c to $1.

ATTRAC. little room, with running water, small porch, semiprivate bath; $15 mo.; gentleman. 1425 Columbia rd. nw.

B ST. NE., 209—Comfortable, 2d floor room in owner's home, nr. Capitol and Library; c. h. w.; day, wk. or month.

BANCROFT PL. NW., 2129—Very lovely single or double room in an exclusive priv. home; board optional. NO. 8340.

BILTMORE ST. NW., 1906—Attrac. l. h. k. rms.; newly furn.; everything complete; $5 per week.

CHEVY CHASE, D. C.—Large, cool, beautifully furnished corner bedroom; screened porch; private bath with shower; garage. 3033 Livingston st. nw.

CHEVY CHASE, D. C.—Lovely front room; priv. bath; owner's home; garage; car lines convenient; reasonable.

CLIFTON ST. NW., 1474—Clean, nicely furn. 2d-fl. rms.; near bath; single $4 wk., double $5 wk. Weekdays, Dist. 3190.

COL. RD. NW., 1629—Apt. 216. Lovely front room, suitable 1 or 2; convenient cars and bus; unlimited phone service; very reasonable. Col. 2618.

COLUMBIA RD., 1124—Large double rm.; suit. 1 or 2; reas.

CONDUIT RD. NW., 4913—Nicely furn.; next bath; c. h. w.; south exp.; gentleman only; refined family of 2; reasonable. CL. 4781.

CONN. AVE.—Small room and bath with private entrance; $20 per mo. NO. 1747.

DOWNTOWN—11th st. nw., 1111. Desirable rooms, c. h. w., $3 wk. up; $10 mo.

DOWNTOWN, 1305 R. I. Ave. NW.—Single and double rooms; modern imp.; reduced summer rates.

DUPONT CIRCLE, 1313-1319 New Hampshire—Attrac. rooms, groups of men or ladies; community kitchen; fine environment.

EUCLID, 1343—Large, 2d. fl.; 5 windows; single beds; beautifully furn.; board optional; summer rates. CO. 10423.

EUCLID ST. NW., 1725—Entire fl., 2 outside l. h. k. rms., priv. bath; c. h. w.; comp. furn.; good loca.; also others. Col. 9229.

FAIRMONT ST. NW., 1314—Nicely furn. rm.; well-kept priv. home; suit. for 2; meals optional; reas. Call Col. 3780.

G ST. SE., 1221—Two 2d-fl. sleeping rms., $25; also bed-liv. rm., for 2, $30; board optional. Atl. 3723.

GARFIELD ST. NW., 2620—2 rms., large kit., dinette, bath, hall; comp. equipped; well-kept home; garage; reasonable.

GEORGIA AVE. NW., 3805—Very attrac 2d-fl. front rm., suit. 1 or 2; all conv.; garage; cars or buses; reasonable.

GUEST THEATER TICKETS—The Washington Post will give two free guest tickets to Loew's Fox Theater with each paid-in-advance want ad for seven or more times when brought to The Post's main office. Now showing: On the stage, Herb Williams; on the screen, "The Devil's Brother," with Dennis King and Thelma Todd.

H ST. NE., 48—Penhurst Apts., No. 21. Bedroom, kitchen; privileges; single, $5 wk.

H ST. NW., 2029—Walking distance downtown; large clean rm.; neatly furn.; gentlemen preferred; $15 monthly.

H ST. NW., 412—2d floor front, 2 rooms, kitchenette and porch; $7 wk.

HARVARD ST. NW., 1327—Nice, airy sleeping porch-bedroom combined; near bath; ideal for summer; gentlemen.

HOBART ST. NW., 1601—Comfortable, well appointed front rms. for gentlemen; c. h. w.; bus, car trans.; refs.

HOTEL LOGAN—50 rooms, 38 baths; elevator; rooms with phone, $1 up; weekly, $5 up; monthly, $20 up. NO. 2000.

IRVING ST. NW., 1642—Bright, attractive double rm., running water, $4.50; single, $3; c.h.w.; private home; convenient. Col 2335-J.

IROQUOIS APT., 503. 1410 M St. NW.—Attractive furnished room; twin beds; 24-hour elevator service.

K ST. NW., 1927—Large front room, second floor, four windows; housekeeping permitted; $20.

KENYON ST. NW., 442—Beautiful, bright room; comfortably furnished; for 2, $17 month each. Ad. 5625.

L ST. N.W., 1345.—Attrac. l. h. k. rms., also sleeping rms., running water; $4.50-$7 wkly.

L ST. NW., 1619—Large front room, twin bed; also double rm.; l. h. k. privileges; near bath; $2.50-$3 each.

L ST. NW., 1322—Large, bright front rms., $7-$9 wkly.; l.h.k. rms., $6-$9; everything furn.; all with running water; single, $3.

L ST. NW., 1515—Clean double front room; homelike; l. h. k.; $6, $7 wk.

L ST. NW., 1322—Large, bright ft. rms., $7-9 wkly; l. h. k. rms., $8-10. All with running water; single, $3; everything furn.

L ST. NW., 1402—Attractive front room, private bath, hot and cold water, maid service; gentlemen only.

LANIER PL. NW., 1794—Nr. 18th and Col. rd.—Attractive room, refined home; hot water, parlor, laundry; phone, reas.

M ST. NW., 1329 (Thomas Circle)—Large furn. rm., suitable for 2; $16 and $18 mo.

MASS. AVE. NW., 1229—Nicely furn. double rms.; all front; twin beds; next bath; conv.; also auto space; reasonable.

MASS. AVE. NW., 1414—Desirable double, single rms., with running water; best residential sec. downtown; for women.

MERIDIAN PL. NW., 1435—Comfortable room, with hot and cold running water, next bath, $20 mo.; gentleman. Ad. 4786.

MONROE ST. NW., 1344—Room, nicely furnished, suitable one or two; use of phone; no other roomers; one, $12 mo.; two, $15 mo. ADams 7865.

MT. PLEASANT—1760 Kenyon st. Newly furn. dou. rm., screened porch; south exp.; unlim. c. h. w.; priv. fam.; breakfast optional. CO. 4069.

NEAR WARDMAN PARK—2633 Garfield st. For 2 gentlemen, large bed-sitting room, south exp.; adult family; reasonable.

NEAR CATHEDRAL, 2615 39th st. nw.; lovely large room, with private bath, $20; private family; suit 1 or 2. Cl. 8060.

NEW HAMP. AVE. NW., 1272—Lovely 2, 3-rm., kitchen, priv. bath apts.; comp. furnished; $10 week and up.

NEWTON ST. NW., 1413—Nice house with privileges, advantage of music, room and dinners, $5.00 a week. CO. 6356.

NEWTON ST. NW., 1625—Large, cool, attrac. front rm., owner's well-kept, conveniently located home; greatly reduced.

NEWLY DECORATED—L. h. k. and rooms, three to nine. 1129 10th st. nw. District 7044.

O ST. NW. 2021—Third floor, with bath, accommodating 5 persons; nonhousekeeping; telephone; reasonable.

O ST. NW., 1227—Downtown; walking distance; clean comfortable rooms, $4 up weekly; also light housekeeping.

OREGON AVE. NW., 1701. The Concord. Apt. 5—Large, cool, front room; $15 mo.; walking dist.; conv. to busses and cars.

P ST. NW., 1704—2d floor, large rm., near bath; so. exposure; private home; $16 for summer months; lady.

PETWORTH (4119 4th st. nw.)—Very attractive front rooms, double and single. Private home; reasonable. Ad. 1650.

PETWORTH—627 Gallatin st. nw. Attrac. bedrm., shower bath, screened porch; board optional. GE. 9491.

QUINCY ST. NW., 734—2 large clean rms.; large screened porch; gas, electricity and heat; two people only.

R ST. NW., 1627—Large 2d-floor l.h.k. room, kitchen, sink, $7 week; large sleeping room, $5 weekly.

R ST. NW., 2108—See this unusual opportunity; double rms., so. exp.; twin beds; bath, shower; real home and locality; reduced wkly. rates; $4 for 2 adults.

RANDOLPH ST. NW., 1320—Attrac. room, priv. bath; southern exp.; $20. Ad. 4306.

RANDOLPH PL. NW., 22—Nr. North Cap. st. Nicely furn. rm.; priv. home of 2 adults; no other roomers; a. m. l.; conv. 2 car lines and bus; reas. NO. 3328-W.

RANDOLPH ST. NW., 1351—Desirable rm., sleeping porch, nicely furn., next bath; c. h. w., priv. home; gentl., $3 wk.

RHODE ISLAND AVE. NW., 64—Delight. 2d-fl. front room, south exp., adjoining bath; c. h. w.; free use of Underwood type.; to responsible gentleman, $4 wk.

RHODE IS. AVE. NW., 31—Large double rm.; nicely furn.; 1 or 2 ladies; contin. h. w.; single, $15 mo., $25 for 2. No. 5672-J.

RIGGS PL. NW., 1817—Nr. Dupont Circle 1, 2 rms., kit.; l. h. k. apts.; c. h. w.; all fl.; $6.50 up; also sleeping rms., $4.

S ST. NW., 2000—Large, cool, clean; reasonable.

THE CECIL—1026 15th st. nw., Apt. 301; large fl. rm.; next bath; private family 2 adults; 3 exposures; $20 monthly. Dist. 4676.

TAKOMA PARK, D. C.—320 Aspen st. Two front rms.; priv. family; meals optional; fine location. GEorgia 1860.

THOMAS CIRCLE, 1323 M St. nw.—Attrac. double rooms; one large 2nd fl. front; one l. h. k.; refined home; reduced rent.

TWO FURNISHED rooms, cool, clean; board optional; gentlemen preferred. Clarendon 1329.

UPSHUR ST. NW., 419—Neatly furnished front room; private bath, $16 month. $20 with garage. Adams 7544.

VARNUM ST. NW., 209—Bright front rm.; a. m. l.; for 1 or 2 persons; reasonable; after 6 p. m. or Sundays. Garage. Ad. 4434.

WOODLEY RD. NW., 2707—2d floor, near bath; well-kept; continuous hot water; large cedar closet.

2 LARGE rooms; southern exposure; nicely furnished; for couple or gentlemen; garage available. Col. 4824, 1337 Perry pl. nw.

77TH ST. NE., 1020—3 clean rooms; sink in kitchen; first floor; yard; laundry in basement; new home.

8TH ST. NE., 715—4 furn. rooms; everything furn.; l. h. k.; suit 2 or 4 adults; cont. h. w.; all conveniences; reasonable.

10TH ST. NW., 3512—Two well-furnished housekeeping rooms, gas electricity included; reasonable. Adams 8950-W.

14TH ST. NW., 5506—Airy, clean; high-class neighborhood; half block cars and bus; $ per week. GA

APARTMENTS—Unfurnished 52
(Continued.)

The Argonne
NEW LOW RATES
Very attractive rent schedules now in effect. Residents will enjoy the economies afforded where every item of quality is rigidly maintained.

Ideally Located in the Heart of the Embassy Section.
THE PERFECT APARTMENT, furnished or unfurnished, in units arranged to suit your requirements, offering a choice of one to five rooms, kitchen and bath. Equipped with electrical refrigeration and all other modern devices for comfort such as porter and maid service, valet and laundry services if desired.
16th at Columbia Road—Col. 4630

Real Apartment Values

Davenport Terrace
4800 Connecticut Ave.
One Room, Kitchen and Bath $37.50 up
Two Rooms, Kitchen and Bath, $50 up
Three Rooms, Kitchen and Bath, $62.50 up

The BOULEVARD
2121 New York Ave. N. W.
Overlooking the Potomac River and beautiful Mall development. Free electricity. 1 room, kitchen and bath, $46.50.
2 Rooms, Kitchen and Bath $53.75 Up
3 Rooms, Kitchen and Bath $58.75 Up

2700 Conn. Ave.
Splendid location at Conn. Ave. and Woodley Road.
Free Electricity Included
One Room, Kitchen and Bath, $35 Up.
Two Rooms, Kitchen and Bath, $57.50 Up.
Three Rooms, Kitchen and Bath, $80 Up.

3000 and 3100 Conn. Ave.
Rents in accord with reduced earnings now in effect here. Large rooms.
Free Electricity Included.
One Room, Kitchen and Bath, $42.50 Up
Two Rooms, Kitchen and Bath, $52.50 Up
Three Rooms, Kitchen and Bath, $65 Up

The Chastleton
16th and R Sts. N.W.
(Convenient to Downtown)
2 rooms, kitchen and bath, $45.00 up
3 rooms, kitchen and bath, $55.00 up
NOrth 10000

WASHINGTON PROPERTIES, Inc.

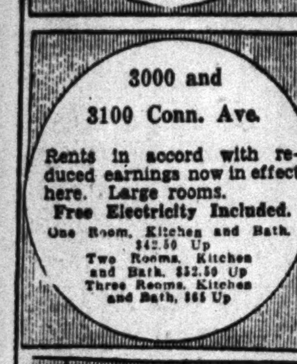

PARK TOWER
2440 16th Street
Opposite Meridian Hill Park
NEW LOW RATES
1 room and bath to 6 rooms, 2 baths and porch. Refrigeration included. Switchboard, 3 elevators, garage, complete service. Manager on premises.
SHANNON & LUCHS
NAtional 2345
1505 H ST.

The Greystone
815 18th St. N.W.
Rents adjusted to meet your budget in this new building, within walking distance of Government Departments and shopping district. 1 room, kitchenette and bath; 2 rooms, kitchenette and bath. Frigidaire on House current.
RESIDENT MANAGER OR
M. M. PARKER & CO.
1223 Conn. Ave. N.W.
STerling 9296

$27.50—920 N. Y. ave. nw. Two rooms, kitchen, bath and back porch. Henry Salus.

The Kenesaw
16th & Irving Sts. N.W.
Situated in the beautiful Embassy section of Mt. Pleasand. High and cool.
1 Room and Bath to 6 Rooms and Bath from $35.50 to $112.00.
Live in old-fashioned comfort, with the facilities and conveniences of a fine modern apartment . . .
Convenient to churches of all denominations.
Splendid Restaurant, Drug Store, Barber Shop and Beauty Shop in Building.
The Kenesaw
Resident Manager
Col. 0712

REDUCED RENTALS
See these before making a change
1818 KALORAMA ROAD N.W.
Modern Fireproof Building
Electric Refrigeration Free
3 rooms and bath....$42.50
4 rooms, bath, porch....52.50
2138 CALIFORNIA ST. N.W.
Exclusive Residential Location
Resident Manager
Electric Refrigeration Free
1 room and bath to 6 rooms and bath....$25.00 and up
1495 NEWTON ST. N.W.
CLARION APARTMENT
1 room and bath and 4 rooms, bath and porch....$22.50 to $45.00
1416 R ST. N.W.
WALTON APARTMENT
1 room, kitchen and bath to 4 rooms, bath and porch....$27.50 to $47.50
All refinished like new
A. S. GARDINER
932 Investment Bldg. NA. 0334

WE WILL HAVE AVAILABLE—several choice apts. in The Highlands. The Highlands has always been a high-class building with full service to tenants and with one of the best dining rooms in Washington; rentals have been reduced. Apts. from 2 rooms and bath, nonhousekeeping, to 5 rooms and bath, housekeeping. A delightful home for you and your family. Facilities for entertainment. Roof garden.
LINKINS CO., Rental Agents.

SPECIAL APT. OFFER!
2 R., $45; 4 R., $60; 5 R., $65. All large, outside rooms, two exposures; modern; tile bath; parquet floors; Frigidaire. 3033 16th st. nw., near Col. rd.

1423 HARVARD ST. N.W.
Front apts., 2 and 5 rms.; all outside. G. E. refrigeration. Reduced rents.

THE DAVMAR
18 9TH ST. NE.
1, 2 and 3 rooms, kitchen and bath; very reasonable; free refrigeration. See Resident Manager.

RENT REDUCED
618 A ST. S.E.
Modern apartments of two rooms, kitchen, bath, electricity; near Capitol and Library.
$32.50 to $37.50
JOHN F. DONOHOE & SONS
314 Pennsylvania Ave. S.E.
GET OUR COMPLETE LIST

$32.50—Three rooms, kitchen, bath and small back porch; with heat and janitor service. 920 New York ave. nw.

DESIRABLE downtown apartments, three and four rooms and bath. Low rent. Inquire Henry Salus, 920 New York ave. nw.

DOWNTOWN
One room, reception hall, kitchen and tiled bath with shower, electric refrigeration, $35.00. Two rooms, kitchen and tiled bath with shower, $42.50; electric refrigeration. INQUIRE JANITOR, 1306 R. I. ave. nw.
CHAS. D. SAGER
National 0036. 924 14th St. N.W.

THE LEGATION.
Conn. Ave. and Legation St.
Located in Beautiful Chevy Chase.
A few apartments available containing dinettes, foyers, porches, separate shower baths, electric refrigeration on house current, large laundry room with electric washing and drying machines without charge; garage. Resident Manager, Emerson 5955.

THE COLCORD
310 East Capitol St.
Modern apartments of two rooms, kitchen, bath, electricity; Frigidaire; screened-in and inclosed rear porches; good condition.
$40.00 to $49.00
JOHN F. DONOHOE & SONS
314 Pennsylvania Ave. S.E.
GET OUR COMPLETE LIST

RENTS REDUCED AGAIN
$35.00—2225 N Street N.W.
2 good sized rooms, kitchen, bath, 2 closets, hall, electric refrigerator, newly decorated. Adjoins Rock Creek Park in the rear. Resident Manager, Apt. 101, or telephone District 8141.
HENRY J. ROBB, INC.
1024 Vermont Ave.

COLORED—1408 10th st. nw. 2 rms., kit., bath and porch; 1442 Corcoran st. nw.; 3 rms., kit., bath and reception hall; reasonable. DE. 3664.

COLORED.
1621 12TH ST. NW.
Desirable 2 and 3 room-and-bath apts.; electricity; in good condition. See Janitor or
GEORGE F. HANE,
Nat'l 3964 1422 F St. NW.

COLORED.
1336 CORCORAN ST. N.W.
Desirable apartments of 3 rooms and bath, building thoroughly renovated.
First floor, with porch....$45.00
Second floor, with porch....40.00
Third floor....35.00
GEORGE F. HANE,
1422 "F" St. NW. Nat'l 3964.

FOR COLORED
$35.00 TO $45.00. 1715 OREGON AVE. 1 room, kitchen and bath, Murphy bed, $35.00. 2 rooms, kitchen and bath, side apartment, $42.50. Front apartment, southern exposure, $45.00. Newly decorated throughout.
NATIONAL MORTGAGE & INV. CORP.
1004 Vermont Ave. Na. 5833.

THE AL-ROY
1615 Kenyon St. N.W.
Apt. 23—Large living room, with Murphy bed and dressing closet, bedroom, dining room, kitchen and porch. Southwest exposure. Free refrigeration and switchboard service. Convenient to 14th st. and 18th and Columbia road shopping and theater district. Also smaller units from $30.50 up. See manager on premises.
AMERICAN SECURITY & TRUST CO.
Real Estate Department
15th & Pa. Ave. N.W. NAtl. 4815.

REDUCED RENTALS
Convenient to Gov't Depts.—Save Cafe Fare—Free Refrigeration.
THE MARCHETA
1121 New Hampshire Avenue N.W.
$35.00-$37.50 housekeeping apartments, consisting of large living room, dressing room with Murphy bed, kitchen, bath with built-in tub and shower, portable dinette set with table and chairs.
$50.00—Front apartments, consisting of large living room, bedroom, kitchen and tiled bath with built-in tub and shower. Apply resident manager or phone West 0760.
THE FLAGLER
736 22D STREET N.W.
Apartments of 1 and 2 rooms, kitchen, dinette and bath; 24-hour elevator service; Frigidaire on house current. Apply resident manager or phone West 0693.

REDUCED
631 B ST. N.E.
NEAR THE CAPITOL AND LIBRARY—Apartments of two rooms, kitchen, bath, electricity; rear porches.
$35.00
JOHN F. DONOHOE & SONS
314 Pennsylvania Ave. S.E.
GET OUR COMPLETE LIST

$27.50 TO $40.00. 1321 BELMONT ST. N.W. 1 room, dining alcove, kitchen and bath, $27.50. 2 rooms, dining alcove, kitchen and bath, $40. In-a-door beds. Manager on premises.
SHANNON & LUCHS CO.
1505 H St. N.W. Nat. 2345.

$30.00 PELHAM COURTS, 2115 P St. N.W. 1 room and bath.
H. G. SMITHY CO.
1418 Eye St. N.W. Nat. 5904.

$30.00 3115 GEORGIA AVE NW. 3 rooms and bath; separate Arcola hot-water heaters; good condition.
GEORGE F. HANE,
1422 F st. nw. Natl. 3964.

$32.50 THE DUPONT CIRCLE at Conn. Ave. and Dupont Circle. Beautiful new, modern fireproof building with every convenience and comfort. Four exposures, delightfully cool. 1 room and full tiled bath, tub and shower, circulating ice water. Hotel accommodations if desired. Personalized service. Decatur 6201.

$32.50 2109 F ST. N.W. One room, dining alcove, kitchen and bath, in-a-door bed; refrigeration included. Manager on premises.
SHANNON & LUCHS CO.
1505 H St. N.W. Nat. 2345.

$32.50 THE PARK LANE. Pa. Ave. at 21st St. A smart, downtown apartment. Bachelor apt. of 1 room, dressing closet, Murphy bed and bath. Frigidaire on house current. 24-hour elevator, switchboard and bellboy service. Resident manager.

$33.50 1320 FAIRMONT ST. N.W. 1 room, kitchen and bath. Electric refrigeration. Resident manager.
H. G. SMITHY CO.
1418 Eye St. N.W. Nat. 5904.

$33.50 1321 FAIRMONT ST. N.W. 1 room, kitchen, dinette and bath. Elec. refrigeration. Res. Mgr.
H. G. SMITHY CO.
1418 Eye St. N.W. Nat. 5904.

$35.00 UP. THE DAHLIA, 7019 Georgia Ave., just opposite Walter Reed Hospital. Unfurnished, one room, kitchen and bath, $35. 2 rooms, kitchen and bath, $45. 3 rooms, kitchen and bath, $62.50. Apts. in first-class condition. These apartments can be secured furnished at small additional cost. Resident manager, Apt. No. 106. Free refrigeration.
L. E. BREUNINGER & SONS, INC.
211 Investment Bldg. Nat. 2040.

$35.00 THE PARK LANE, Pa. Ave. at 21st St. A smart downtown apartment. 1 room, large reception hall, kitchen and bath. Frigidaire on house current. 24-hour elevator, switchboard and bellboy service. Resident manager.

$35.00 1228 EYE ST. NW. Convenient downtown location. One room, kitchen and bath. 24-hour switchboard and all-night elevators. Also furnished apartments.
WEAVER BROS., INC.,
Washington Bldg. Dist. 9486.

$36.25 WEST VIEW, 2123 Eye St. N.W. RENTS REDUCED. 1 room, kitchen and bath. 1 room and bath, $30.00. 2 rooms, kitchen and bath, $52.25. Frigidaire on house current. 24-hour elevator and switchboard service. Resident manager.
GOSS REALTY CO.
1405 Eye St. N.W. Nat'l 1353.

$36.50 909 19TH ST. N.W. Northwest corner of 19th and I Sts. N.W. 1 room, kitchen and bath, $36.50. With porch, $42.50. Refrigeration included. 2 elevators, switchboard. Manager on premises.
SHANNON & LUCHS CO.
1505 H St. N.W. Nat. 2345.

$37.50 THE LINDBERGH, 200 Mass. Ave. N.W. Modern apartments, convenient to Government buildings. 1 room, reception hall, dining alcove, kitchen and bath. 24-hour elevator and switchboard service. Resident manager.
H. G. SMITHY CO.
1418 Eye St. N.W. Nat. 5904.

$37.50 930 Emerson. Two-room apts., kitchen, bath. Frigidaire. Laundry room in basement. Yard for drying. Near stores, theaters, car line. Nice building. Good janitor service.
REAL ESTATE MTGE. & GUAR. CORP.
1610 K St. Nat. 1403.

$37.50 SILVER SPRING, MD. SE. corner of Georgia and Thayer Aves. 3 large rooms, kitchen and bath. See Mr. Prentiss at 907 Thayer ave., around corner.

$37.50 TO $57.50. 320 B ST. N.E. Convenient to Capitol and Library. 2 or 3 rooms, kitchen and bath. Electric refrigeration.
BOSS & PHELPS,
1417 K St. N.W. Nat. 9300.

$37.50 1443 OAK ST. N.W. Just north of 14th and Park Rd. Near car and bus lines. 2 rooms, kitchen and bath, newly decorated throughout. Rent reduced to $37.50. Open and lighted daily.
CHAS. D. SAGER
924 14th St. N.W. Natl. 0036.

$39.00 Very large living room. Two large closets. Roll-a-way bed. Ample kitchen space. Free Frigidaire.
NEW AMSTERDAM APARTMENTS
2701 14th St. N.W.

$39.50 1820 CALIFORNIA ST. N.W. 2 very large rooms, kitchen, bath, closets; walking distance downtown; reduced rental to meet your needs. Also 3 rooms, kitchen and bath at $49.50.
HENRY J. ROBB, INC.
1024 Vermont Ave. District 8141.

$40.00 UP. CARLISLE COURT, 1401 Columbia Rd. 2 rooms, kitchen and bath, $40 to $47; 3 rooms, kitchen and bath, $57 to $62. Electric refrigeration. Resident manager.
RANDALL H. HAGNER & CO.
1321 Conn. Ave. Decatur 3600.

$40.00 Large living room. Six-chair dinette with colonial cupboards. Full-sized kitchen. Tiled bath with built-in tub and shower.
NEW AMSTERDAM APARTMENTS
2701 14th St. N.W.

$40.00 1420 CHAPIN ST. N.W. 2 rooms, kitchen and bath. Refrigeration included. Res. Mgr.
SHANNON & LUCHS CO.,
1505 H St. NW. Nat. 2345.

$40.00 and up. 1413 GIRARD ST. Two rooms, reception hall, kit., bath; electricity; refrigeration on house current. Also 3 rooms, reception hall, kit. and bath, $57.50.
LEE D. LATIMER CO.,
728 Investment Bldg. NA. 4146.

$40.50 THE HOLMES, 3020 Dent place, Georgetown. Desirable apartment on first floor front, of 4 rooms, kitchen and bath. $40.50. Owner management.
C. A. SNOW CO.
710 8th St. N.W. Nat. 1921.

$42.00 16 17TH ST. NE. Cool corner apt. of 2 large rms., kit. and bath; Frig.; hardwood floors; excellent cond.; across from Eastern High School; available at once. See Res. Mgr., Apt. 10, or call NO. 7471.

$44.50 AND $47.50. 453 Manor Place N.W. Ideal; 3 large rooms, kitchen and bath. Sodded and fenced rear garden and play plot. Just one-half block from beautiful Soldiers' Home Park. Cool and airy, southern exposure, electric refrigerator, tiled bath with built-in tub and shower. Rents just reduced. Resident manager, Apt. No. 4.
HENRY J. ROBB, INC.
1024 Vermont Ave. District 8141.

STRANGE AS IT SEEMS —By John Hix
For further proof address the author, inclosing a stamped envelope for reply. Reg. U. S. Pat. Off.

ALMOST anything, including starlight, can be kept in cold storage. In the case of starlight, according to a recently developed method, the light is passed through a telescope to a phosphorescent substance which absorbs it. The phosphorescent material, together with its collected starlight, is frozen in liquid air. Then it can be thawed out and seen again, as the phosphorescent absorbent glows.

Like many other wars, the "War of Jenkins' Ear," between England and Spain in 1739, was started by a comparatively unimportant incident. In this war the immediate cause was a fight between two men. Robert Jenkins, a master mariner and citizen of England, had an ear cut off by a Spanish captain. The smoldering fire of the English-Spanish commercial and colonial quarrel burst into flame, and the nations went to war.

The war finally merged, in 1740, with the war of the Austrian Succession, which involved other European powers.

• • • •

In 1887 John Kyner, of Eustis, Nebr., wrote a friendly letter to a friend, T. E. Dyson, then in Fulton, Ill. Two years ago Mr. Kyner received a reply from Mr. Dyson, now a resident of Manila, Iowa, who said that for 44 years he had been intending to answer the letter.

Colors give added realism to strange things and happenings illustrated by John Hix on a full page in The Sunday Post.

APARTMENTS—Unfurnished 52
(Continued.)

$42.50 315 12TH ST. NE. 2 squares north of Lincoln Park; quiet neighborhood; 3 rooms, bath and glassed-in porch; fine condition; only $42.50 per mo. See janitor, or call Mr. CLARK. NA. 3007.

$42.50 2520 10TH ST. N.E. 2 rooms, kitchen, dining alcove and bath. Frigidaire on house current. Apply
RESIDENT MANAGER.

$45.00 VALLEY VISTA, 2032 Belmont Rd. at Conn. Ave. and the Bridge. Delightfully cool. Cross system of ventilation. 1 room, dinette, kitchen and bath with Murphy bed closet. Frigidaire, valet, drug store, beauty shop, recreation room and dining room.
RESIDENT MANAGER.
Decatur 5000.

$45.00 4524 IOWA AVE. NW., corner 13th and Buchanan; Frigidaire 2 rooms, kitchen and bath; all outside rooms.
J. C. WEEDON CO.,
1727 K st. nw. Met. 3011.

$45.00 THE WESTMORELAND, 2122 California St. N.W. 2 rooms and bath, nonhousekeeping; every service and convenience; excellent dining room. Rent lowered to $45 per month, including electricity to conform to present economic conditions. A refined class of tenancies. Reference required. Resident manager.
LINKINS CO.
1733 De Sales St. N.W. Dist. 3522.

$45.00 DARLGREEN COURTS, 2504 10th St. N.E. 2 rooms, kitchen, dining alcove and bath. Frigidaire on house current. Apply
RESIDENT MANAGER.

$45.50 AND $47.50. CAMBRIA-MAJESTIC, 1324-26 Euclid St. NW. Owner management. 3 rooms, kitchen, bath. One block from Central High School; convenient to car lines, shops and churches; in excellent Northwest residential section.
C. A. SNOW CO.
710 8th St. NW. Nat. 1921.

$47.50 COLORADO APARTMENT, 1352 Longfellow St. N.W., at 14th and Colorado Ave. 2 rooms, kitchen and bath, $47.50. 3 rooms, kitchen and bath, $57.50. Elec. refrig. on house current. Convenient neighborhood.
L. E. BREUNINGER & SONS, INC.
211 Investment Bldg. Nat. 2040.

$47.50 801 BUTTERNUT ST. N.W., near Walter Reed Hospital. REDUCED RENTALS. Exceptionally desirable apartments, consisting of large living room, bedroom, dinette, kitchenette, and sleeping porch. Electric refrigeration on house current. Also some at $55 with 2 bedrooms.
WM. H. SAUNDERS CO., INC.
1519 K St. N.W. Dist. 1015.

$49.50 NEWTON HALL, 1417 Newton St. N.W. Convenient location. 2 rooms, dining alcove, kitchen and bath; refrigeration included. Elevator. Manager on premises.
SHANNON & LUCHS CO.
1505 H St. N.W. Nat. 2345.

$49.50 VALLEY VISTA, 2032 Belmont Rd. at Conn. Ave. and the Bridge. Delightfully cool. Cross system of ventilation. 1 room, dinette, kitchen, bath and inclosed porch. Frigidaire, valet, drug store, beauty shop, recreation room and dining room.
RESIDENT MANAGER, DEC. 5000.

$50.00 THE FRONTENAC, 4550 Conn. Ave. New building. Carpeted halls. Secretarial switchboard. Screened porches. Frigidaire on house current. 1 room, kitchen and bath. Resident Manager
H. G. SMITHY CO.
1418 Eye St. N.W. Nat. 5904.

$50.00 PELHAM COURTS, 2115 P St. N.W. 2 rooms, kitchen, balcony and large foyer.
H. G. SMITHY CO.
1418 Eye St. N.W. Nat. 5904.

$50.00 TO $52.50. 517 PEABODY ST. N.W. 3 rooms, kitchen, dinette and bath. Porches. Electric refrigeration. Resident manager
WM. H. SAUNDERS CO., INC.
1519 K St. N.W. Dist. 1015.

$50.00 1321 EUCLID ST. N.W. 3 rooms, kitchen, bath and porch. Electrolux refrigeration.
H. G. SMITHY CO.
1418 Eye St. N.W. Nat. 5904.

$50.00 5300 9TH ST. NW. 2 rooms, kitchen and bath. Frigidaire on house current.
H. G. SMITHY CO.
1418 Eye St. N.W. Nat. 5904.

$51.50 2504 TENTH ST NE. 2 rooms, kitchen, dining alcove, bath and screened-in front porch. Frigidaire on house current. See
RESIDENT MANAGER.

$53.00 TO $113. 3701 Massachusetts Ave N.W. 2 rooms, dinette, kitchenette and bath, $53; 4 rooms, kitchen, bath and porch, $113. Electric refrigeration. Resident manager.
RANDALL H. HAGNER & CO.
1321 Conn. Ave. Decatur 3600.

$55.00 THE PRESIDENTIAL, 1026 16th St. N.W. Exclusive downtown apartment building. 2 rooms, kitchen and bath. Frigidaire. Elevator. Resident manager.
H. G. SMITHY CO.
1418 Eye St. N.W. Nat. 5904.

$55.00 THE FARADAY, 1460 Irving St. N.W. Newly decorated. 2 rooms, kitchen and bath. Frigidaire. Elevator. Resident manager.
H. G. SMITHY CO.
1418 Eye St. N.W. Nat. 5904.

$55.00 THE MINTWOOD, 1843 Mintwood Pl. N.W. Convenient to 18th st. and Columbia rd. Delightful location, quiet and homelike. 2 rooms, reception hall, kitchen and bath; front apartment, southern exposure. Free electric refrigeration.
WALTER A. BROWN
1400 H St. N.W. Nat. 1652.

$59.50 THE BARBARA, 9th St. and Maryland Ave. N.E. Three large, bright rooms, kitchen and bath, all facing Md. Ave.; redecorated; Frigidaire on house current, incinerator and janitor service; best apartment in bldg., only $59.50 monthly. See janitor or call Mr. Clark, Nat. 3007.

$60.00 1201 M ST. NW. Corner apt., 5 large rooms and bath; newly papered and painted.
LEE D. LATIMER CO.
728 Investment Bldg. Nat. 4146.

$62.50 1632 BILTMORE ST. NW. Attractive apartment of 4 rooms, kitchen and bath. Frigidaire. Newly decorated.

$62.50 VALLEY VISTA, 2032 Belmont Rd. at Conn. Ave. and the Bridge. Delightfully cool. Cross system of ventilation. Living room, bedroom, dinette, kitchen, bath and inclosed porch. Frigidaire, valet, drug store, beauty shop, recreation room and dining room.
RESIDENT MANAGER, DEC. 5000.

$65.00 1511 PARK ROAD N.W. Homelike building, convenient to stores, cars and buses; near Sacred Heart Church. 5 rooms, reception hall, bath and porch. Front apartment, southern exposure. Electric refrigeration.
WALTER A. BROWN
1400 H St. N.W. Nat. 1652.

$67.50 THE MONTEREY, Conn. Ave. and Porter St. 3 rooms, kitchen, and porch. Frigidaire on house current. Elevator. Resident Manager.
H. G. SMITHY CO.
1418 Eye St. N.W. Nat. 5904.

$72.50 THE WESTMORELAND, 2122 California St. N.W. 3 rooms, kitchen and bath; rental cut to $72.50, including electricity; 24-hour switchboard and every service and convenience. Very reasonable, considering location and character of building. Resident manager.
LINKINS CO.,
1733 De Sales St. N.W. Dist. 3522.

$75.00 TO $97.50. 1316 New Hampshire Ave. 3 rooms, kitchen and bath to 4 rooms, kitchen and bath. Electric refrigeration. Resident manager.
RANDALL H. HAGNER & CO.
1321 Conn. Ave. Decatur 3600.

$75.00 HAMPSHIRE GARDENS, 4912 N. H. Ave. 4 rooms, kitchen and bath. Frigidaire on house.
H. G. SMITHY CO.
1418 Eye St. N.W. Nat. 5904.

$75.00 AND $78.50. 2001 16TH ST. N.W. One of Washington's finest apartment buildings in this exceptionally desirable and convenient location. Owner management. 3 large, carefully planned rooms with kitchen, bath and electrical refrigeration. All outside rooms with 3 exposures, affording an abundance of air and sunlight.
C. A. SNOW CO.
710 8th St. N.W. Nat. 1921

$75.00 1841 COLUMBIA ROAD. New Building. Carpeted corridors, cafe, beauty parlor, drug store. 3 rooms, kitchen and bath. Secretarial service. 24-hour elevator service. Frigidaire on house current. Resident Manager.
H. G. SMITHY CO.
1418 Eye St. N.W. Nat. 5904.

$75.00 2151 CALIFORNIA ST. N.W.
FREE GAS
FREE ELECTRICITY
FREE REFRIGERATION
ELEVATOR SERVICE
2 bedrooms, reception hall, living room, bath, kitchen and pantry. Resident manager.
WM. H. SAUNDERS CO., INC.
1519 K St. N.W. Dist. 1015.

$82.50 VALLEY VISTA, 2032 Belmont Rd. at Conn. Ave. and the Bridge. Delightfully cool. Cross system of ventilation. 2 bedrooms, living room, dining room, kitchen, bath and sun porch. Frigidaire, valet, drug store, beauty shop, recreation room and dining room.
RESIDENT MANAGER, DEC. 5000.

$97.50 THE WESTMORELAND, 2122 California St. N.W. A front housekeeping apt. in this high-class building with 3 rooms, reception hall and bath at the reduced rental of $97.50 per month, including electricity. Please inspect this apartment before leasing; it will please you. Resident manager.
LINKINS CO.,
1733 De Sales St. N.W. Dist. 3522.

$107.50 THE WESTMORELAND, 2122 California St. N.W. RENT REDUCED. 5 rooms and bath, consisting of living room, dining room, library, 2 bedrooms, kitchen and pantry, large porch with wonderful view over city and Potomac Hills; Frigidaire and every service and convenience. Select tenancies. Exceptional dining room service. Reduced to $107.50, including electric current. Resident manager.
LINKINS CO.,
1733 De Sales St. N.W. Dist. 3522.

15TH ST. NW., 3800—Embassy section; ideal location; moving free; 1 rm., bath; 1 rm., kit., bath; very reas.; Frigidaire optional. ADams 1617 or janitor.

3032 QUE STREET NW.
Three rooms, kit., bath. Frigidaire.
THOS. E. JARRELL CO. NATIONAL 0765.

Select Apartments in all locations.
CAPRITZ,
14th and K Sts. NW. Dist. 9080.

OFFICES—STUDIOS for Rent 55

DOCTOR or dentist; 2 or 3 rooms with lavatory; corner 16th and V sts. nw. Call De. 1163-J.

1215 N. Y. AVE. N.W.
CENTRAL LOCATION—Single and suites. $10 up. Harry B. Pitts, 1343 H st. nw. Met. 4300.

Desk Space or Entire Office
Furnished or unfurnished; reasonable; large; attractive; vault; washroom; cooled water; secretarial service day and night. 830 Albee Bldg., 15th and G streets; District 5166.

CHANDLER BLDG.
1427 Eye st., in the heart of the Financial District, featuring small offices with secretarial telephone service to handle calls in your absence. Also 2d floor open space. Low rentals.
SHANNON & LUCHS CO.
1505 H st. nw. Nat. 2345.

HOUSES—Rent—Furnished 57

ALL SECTIONS NW. Phone Natl. 5378 for car; NO CHARGE; saves time. GIBSON RENTAL BUREAU, INC., 816 15th st. nw.

CHEVY CHASE—Ideal for summer; airy rooms; porches; ample grounds and shade trees. Wis. 2673.

CHEVY CHASE, MD—June 15 to Sept. 15; large, shady yard; overlooking Chevy Chase golf course; comfortable house, with 5 bedrooms, 2 baths on 2d floor; 1st-floor lavatory; maid's room with running water on 3d floor; man's room and servant's bath in basement; large, cool recreation room and porches; ideal for children. Wis. 3326.

GLOVER PARK, high and cooler; new home for summer; attractively furnished, 6 rooms, 3 porches, elec. refrig., radio, garage; adults only; references; $75 mo. Emerson 0968.

WOODRIDGE, D. C.—6 rooms; bath bungalow. Nicely furnished; available immediately. Will rent half. 2413 Perry st. ne.

618 PARK AVE—Lyon Park, Va. Nicely furn. modern bungalow; good location; good bus service; reasonable.

HOUSES—Rent—Unfurnished 58

ADAMS MILL RD NW., 3129—4 bedrooms, 2 baths, double garage; overlooking Rock Creek Park; rent reas.

BUNGALOWS—4 to 7 ROOMS, BATH, MADE OVER NEW, $38 to $60. NEARBY VA., MD. AND D. C. CLEVELAND 4733.

CENTER of Vienna, Va., 7 rms., modern home, large old trees, rich land, large poultry house and barn; 3½ acres fruit. Robert E. Heater, 1427 Eye st. nw. Dis. 3231.

CHEVY CHASE—Near Military rd. and Rock Creek Park; 11 rms., 3 ba., brick, 2 car garage; suitable for large family or two small families. Clev. 4733.

CHEVY CHASE MODERN HOMES—6 ROOMS, 1 BATH, TO 11 ROOMS, 3 BATHS; EXCELLENT CONDITION. MY CAR AWAITS YOUR CALL FOR INSPECTION. CLEVELAND 4733.

CHARMING English house; Audubon terrace; near 29th and Albemarle; 6 rooms, 2 baths, breakfast room, built-in garage, large yard, beautiful location; rent reduced. Clev. 2915.

DETACHED HOME—1342 Gallatin st. nw., 2d house from 14th street; large living room, dining room, kitchen, pantry, 5 bedrooms, 2 baths, maid's room, storage rooms; 3 large porches, incl. glassed-in sleeping porch; 2-car garage; large lot. Rent, $95.

FRIENDSHIP HEIGHTS, MD.—Just over D. C. line, at Wis. ave. 7 rms. and bath; screened dining and sleeping porches; garage; $70. Mrs. Bogley, WI. 3414.

GET OUR for rent list of modern homes and apartments; reasonably priced. John F. Donohoe & Sons, 314 Penna. ave. se.

GUEST THEATER TICKETS—The Washington Post will give two free guest tickets to Loew's Fox Theater with each paid-in-advance want ad for seven or more times when brought to The Post's main office. Now showing: On the stage, Herb Williams; on the screen, "The Devil's Brother," with Dennis King and Thelma Todd.

INTOWN SUBURB—Colonial; semidetached; 8 rms., 2 baths, 6 bedrms.; a. m. i.; flowers and shrubbery; double garage. 1319 Ingraham st. nw.; rent reduced to $57.50. To inspect call Shep. 2426.

NEW corner brick, Chevy Chase; 6 rms., 2 ba., garage, near school. Clev. 4733.

REPOSSESSED bungalows and detached residences, Chevy Chase, D. C., and nearby Md. and Va.; 5 rms., ba. to 11 rms., 3 ba. Rental agents should secure our sales and rent lists. Fulton R. Gordon, 1427 Eye st. nw., Dis. 5231.

S ST. NW., 73—6 rms. and bath; entirely modern; garage; $60. Call A. M. Cooper, 820 11th st. nw.; NA. 1332.

SEMIDETACHED—7 rm. brick; a. m. i.; large grounds; $75. Also larger house. Inquire 3331 R st. nw.

WHITTIER ST. NW., 513—Large modern bungalow, 5 rms. and bath; h. w. h.; full size cellar; stationary tubs; lot 50 by 125 ft.; detached garage; paved street; newly papered and painted; 2 blks. from Georgia ave. car line; $55 mo. W. A. Douglas, 517 Holly ave., Takoma Park, Md. Sh. 1563.

WOODLEY PARK—2830 27th st. 8 rooms and bath (5 bedrooms); a. m. i.; large lawn, back and front; garage; reasonable. Dist. 5678.

4TH ST. NW., 5437—Desirable, new, 7-rm. home, entirely modern; 2 baths, 3 porches, recreation room, Frigidaire, garage. Will sacrifice for $75 mo. Na. 5400.

2030-2032 HIGDON RD. NE.—7-rm. bungalows; elec., water, furnace heat (no baths); 5 minutes' walk from Bladensburg rd. and Channing st. ne.; $25 per mo. Apply 3015 Douglas st. ne.

CHEVY CHASE
Bungalow, 7 rms., 2 baths (2 bedrooms and bath on 2nd floor); garage; near Conn. ave. and stores; $70. Wisc. 3939.

1535 ROCK CREEK CHURCH FORD ROAD N.W.
2-story brick, cellar, 5 rooms and bath, h. w. h., elec., garage, $50.
GEORGE F. HANE,
1422 F st. nw. Nat'l 3964.

5330 RENO ROAD, CHEVY CHASE
Beautiful detached brick house, 8 rooms, enclosed sleeping porch, bath and lavatory. Large yard. Garage, oil heat, servants room. Fine house condition. Very reasonable. W. C. & A. N. MILLER, Dist. 4464.

1715 Linc. rd. ne., 6 r., b., h.-w.h....$42.50
619 H st. ne., 6 r., b....43.50
6210 Ga. ave. nw., 6 r., b., gar....45.00
[illegible] Upland Ter. ne., 6 r., b....47.50
Lyon Park, Va., 6 r., b....45.00
D. H. JOHNSON CO., 941 N. Y. AVE. NW.

Six rooms and bath, built-in garage, semi-detached brick homes. Delightful suburban atmosphere; cool and comfortable. Excellent graded and junior high schools. Near stores and car lines.
$47.50—720 Roxboro place northwest.
$50.00—715 Somerset place northwest.
$52.50—6318 Fifth street northwest. (Has oil burner.)
$55.00—325 Somerset place northwest.
HENRY J. ROBB, INC.
1024 Vermont Ave. District 8141.

ATTRACTIVE HOME ON CORNER CHESAPEAKE st. and River rd.—6 rooms, bath, h.-w.h., elec., garage; reduced to $65.
2949 Tilden st. nw., near Conn ave.—8 rooms, bath, h.-w.h., elec., garage, large yard; $65.
5316 Nebraska ave. nw.—6 rooms, sun-parlor, bath, h.-w.h., elec., garage; rent reasonable.
Georgetown home, 1308 33d st. nw.—6 rooms, bath, h.-w.h., garage; reduced to $47.50.
JAMES MORRIS WOODWARD, Realtor,
723 20th St. N.W.

264 CARROLL STREET
Takoma Park, D. C. Large house with 3 baths, arranged as three apartments. Will rent as whole or part. H.-w. h., electricity. Good condition.
THOS. E. JARRELL CO. NAtional 0765.

17 8th St. N.E.
9 rooms and bath.; h.-w.h.; electricity; 2-car brick garage; $60 month.
L. T. GRAVATTE,
729 15th St. Realtor. NA. 0753.
Evening Phone GEorgia 2900.

FOR SALE OR RENT
27 7th St. S.E.
2-family house, 4 rooms and bath on both first and second floors. Price greatly reduced. Open for inspection.

1825 Ingleside Terrace N.W.
Semidetached; 8 rooms, 2 baths, oil heat. Frigidaire. Garage.
Call Nat. 7479 or Wisc. 2388

3512 Rittenhouse St. N.W.
(CHEVY CHASE, D. C.)
Detached home, 12 rooms and 3 baths; 3-car garage....$175.00
5516 30th Place N.W.
(CHEVY CHASE, D. C.)
7 rooms and 2 baths; garage....$90.00
1316 Farragut St. N.W.
7 rooms and bath; garage....$75.00
1114 7th St. N.E.
6 rooms and bath; garage....$47.50
232 Cromwell Terrace N.E.
6 rooms and bath; built-in garage....$50.00
1234 D St. N.E.
6 rooms and bath., a. m. i....$45.00
3916 22nd St. N.E. (Woodridge, D. C.).
5 rooms and bath; garage....$47.50
Realty Associates, Inc.
Nat'l 1438 1506 K St. N.W.

917 EAST CAPITOL ST.	
9 r., b., h.-w.h., elec.	$70.00
1211 EAST CAPITOL ST.	
8 r., 2 b., h.-w.h., elec.	$65.00
322 17th ST. S.E.	
6 r., b., h.-w.h., elec.	$55.50
326 9th ST. N.E.	
8 r., b., h.-w.h., elec.	$52.50
24 6th ST. S.E.	
6 r., b., h.-w.h., elec.	$45.00
1006 B ST. S.E.	
6 r., b., h.-w.h., elec.	$45.00
706 A ST. N.E.	
7 r., b., h.-w.h., elec.	$45.00
119 11th ST. N.E.	
6 r., b., h.-w.h., elec.	$45.00
224 12th ST. S.E.	
6 r., b., h.-w.h., elec.	$45.00
313 C ST. S.E.	
6 r., b., lat. h., elec.	$40.00
429 15th ST. S.E.	
6 r., b., h.-w.h., elec.	$40.00
318 10th ST. S.E.	
6 r., b., h.-w.h., elec.	$40.00
423 2d ST. N.E.	
6 r., b., lat. h., elec.	$32.50
1238 11th ST. S.E.	
6 r., b., lat. h., elec.	$30.00
634 4th ST. N.E.	
5 r., b., h.-w.h., elec.	$30.00
1111 10th ST. S.E.	
[illegible] r., b., elec.	$27.50
702 4th ST. S.E.	
6 r., gas	$25.00

JOHN F. DONOHOE & SONS
314 Pennsylvania Ave. S.E.
GET OUR COMPLETE LIST.

COLORED, 1024 12th st. se., near Navy Yard; 6 rooms, water; just being redecorated; $18.50.
LINKINS CO.
1733 De Sales St. District 3522

COLORED—1402 10th st. nw. Conveniently located; 6 rooms and bath, $35. S. V. Gussack, 416 5th st. nw.; NA. 3690.

Furnished or Unfurnished 59

NORTH CLEVELAND PARK—HIGH ELEVATION; detached; 6 rooms; excellent condition; fireplace; garage; southern exposure. F. M. Doyle, District 7953.

SUBURBAN—For Rent 61

GUEST THEATER TICKETS—The Washington Post will give two free guest tickets to Loew's Fox Theater with each paid-in-advance want ad for seven or more times when brought to The Post's main office. Now showing: On the stage, Herb Williams; on the screen, "The Devil's Brother," with Dennis King and Thelma Todd.

NEARBY VA.—Modern home; 7 rooms (4 bedrooms), tile bath; located in center of country village; Washington bus service stops at property; 5 acres rich soil; large old trees; good poultry house, barn; fruit orchard. Your opportunity to live in the country, enjoy city comforts and conveniences. For inspection phone Cleveland 4733.

NEARBY Va., 10 min. from 11th and Pa. ave. bus to house; elec., gas, h.-w. h., inclosed sleeping porch, lovely for summer; 233 Addison ave., Va. Highlands; newly papered; large rooms, open fireplace, center hall.

NOW preparing lots 200x200 and larger, north of city in Md. Build your home, have garden, chickens, lawn and playground. Reduce living costs. Enjoy home life. Special prices first purchasers. Robert E. Heater, 1427 Eye st. nw. Dis. 3231.

ARLINGTON COUNTY, VIRGINIA.
$20 to $75; get our list. K. M. Livingstone, 1317 F st nw.; Dist. 0700.

$25
132 Llord ave., Mount Ida, Va. (near Del Ray), 5 rooms, bath. Other houses in Virginia and Maryland. Clev. 0979.

A REAL BARGAIN
in a 5-room bungalow; large lot, with abundance of shrubbery. Walnut 8410 or Clarendon 850.

SILVER SPRING
$47.50 Per Month
Five-room bungalow; built-in garage; sleeping porch; located on wooded lot; convenient to schools, transportation, stores.
NORTH WASHINGTON REALTY CO.,
Shepherd 3400.

SHORE PROPERTY for Rent 64

CHESAPEAKE BAY—Tastefully furnished cottage; 5 rms. and bath; on priv. estate; gas and elec.; bathing; $300 for season. Mrs. T. B. Brown, Mayo, Md.

OCEAN GROVE—Close to beach; 4 or 5 rms., bath; fully furn.; complete kitchens; large porches; adults preferred; most reasonable. 58 Clark ave., Ocean Grove, N. J.

WANTED—TO RENT 65

LIST YOUR PROPERTIES for rent with Graham & Ogden, 313 Woodward Bldg. Natl. 2667, 523 King st., Alex. 1360.

WE CAN RENT YOUR HOUSE to desirable tenants. Call us today. Lowey, Inc., 1005 K st. nw. District 3686.

25 OR 30 ROOM HOUSE—Furnished or unfurnished, in the vicinity of Mass. ave., west of 14th st. Box 36, Washington Post.

Specializing in Property Management.
A. S. GARDINER
932 Investment Bldg. Natl. 0334.

BUSINESS PROPERTY—Sale 67

STORE, 6 rooms; near Stanton Park ne., for $6,500; terms. LLOYD R. TURNER, 900 7th st. sw.; Met. 1947.

HOUSES FOR SALE 68

CHEVY CHASE, MD. (11 E. Newland st., near Chevy Chase Club, between Conn. ave. and Brookville rd.)—Ideal surroundings, large lot, attractively landscaped, with eight rooms, 3 baths. Price, $13,750. Wisconsin 3949.

NEVADA AVE. 5616—Beautifully located. Finely arranged and spacious. 7-room house; very reasonable; easy terms. Em. 9636.

REPOSSESSED CHEVY CHASE HOMES—6 ROOMS, 1 BATH, TO 11 ROOMS, 3 BATHS. IT WILL PAY YOU TO CALL ME FOR INSPECTION BEFORE BUYING. MY CAR AWAITS YOUR CALL. CLEVELAND 4733.

REPOSSESSED Chevy Chase modern homes, 6 to 16 rms.; prices never so low again. Robert E. Heater, 1427 Eye st. nw. Dis. 3231.

THE best 6-room house and location in Wesley Heights; opportunity at a price; corner lot with trees. Cl. 1360.

1150 KALMIA RD. (Shepherd Park)—Charming 8 rooms, 3 baths, detached home; beautifully landscaped corner lot; $12,950. Open evenings. Drive out and see this excellent value.

ALWAYS CONSULT A SPECIALIST! You are looking to buy or sell a house, lot or farm? Save your nerves! Call realty experts. Nat. 9407.

WITHIN TWO SQUARES OF CATHEDRAL. Modern 8-room and 2-bath brick dwelling, semidetached; sleeping porch; oil burner; paved alley; $1,500 buys this delightful home; subject only to building association trust; acceptable terms.
JOHN SCRIVENER & BRO.,
District 3860. 916 G ST. NW.

A NEW SERVICE.
Those home-seekers who desire to have mailed to them our monthly publication describing outstanding home values may receive this valuable information by simply phoning or mailing their name and address to our office. NO SALESMAN OR REPRESENTATIVE WILL CALL NOW OR IN THE FUTURE EXCEPT UPON YOUR EXPRESS REQUEST.
SHANNON & LUCHS CO.
1505 H St. N.W. Na. 2345.

$8,500—Located on one of the widest avenues in the northwest; semidetached brick, 22 ft. wide, containing seven rooms (4 bedrooms), 1½ baths; front porch and sleeping porch each 22 ft. long; large storage room; modern kitchen with elec. refrigerator; rear yard with garage. Located on top of a hill with beautiful outlook over private estate. Convenient to everything.
PHONE NAT. 1438 UNTIL 9 P. M.

$11,000—Upper 16th St. Heights, near Alaska avenue and directly facing a Government reservation. Detached home of eight rooms (4 bedrooms), oil heat, elec. refrigeration and two-car garage. Beautiful lot 60 by 120 ft. A most delightful neighborhood.
PHONE NAT. 1438 UNTIL 9 P. M.

NORTHEAST
TWO-FAMILY APARTMENT.
Situated in a choice section of the northeast, exceptionally well built and modern throughout; contains two apts. of 5 rooms and bath and 6 rooms and bath; separate hot-water heating plants, rear porches. You can live in one and let the rent of the other pay for it. Attractively priced with convenient terms.
JOHN F. DONOHOE & SONS
314 Pennsylvania Ave. S.E.

CATHEDRAL HEIGHTS
3842 Cathedral Ave. N.W.
MODERN DETACHED RESIDENCE
Ideal Location
$25,000
Price less than cost; where values are sure to advance.
Contains 10 rooms, 3 baths, 2 lavatories, 2-car built-in garage.
A real home of character and charm.
CHAS. D. SAGER
924 14th St. N.W. Nat'l 0036.
Wisc. 3249 Evenings.

FOR COLORED.
KINGMAN PARK
23d & Benning Blvd. N.E.
NEW HOMES
$6,175 to $6,375
Price and Terms That Fit Your Income.
Modern; Brick; Recreation Room; Good Lots; Three Large Porches. No Family Should Rent. Home Ownership Is Easy. Sample House.
541 23rd St. N.E.
CHAS. D. SAGER
Realtor and Builder.
National 0036. 924 14th St. N.W.

COLORED—Near 14th and D sts. ne.; modern, 6 rms., ba. brick, $5,950; reasonable terms. Mr. Pincher, Room 201, 1427 Eye st. nw. Dis. 3231.

ACREAGE for SALE 71

BROKERS, ATTENTION—Acreage for subdivisions, cemeteries and wealthy men's estates; also building lots Chevy Chase, D. C., and near Hyattsville, Md. Fulton R. Gordon, 1427 Eye st. nw. Dis. 5231.

LOTS for SALE 72

BEAUTIFUL LOTS, near Hyattsville High School; water, sewer, gas, elect. Price $300; easy terms. Zantzinger Co., Hyatts. 915.

BEAUTIFUL LOTS, near Seat Pleasant; price, $50; $5 down, $1 wk.; possession at once. Zantzinger Co., Capitol Hgts. 190-R.

MUST SELL—Desirable shaded home site; elegant view, Chevy Chase, D. C., 40x 110, $750. An unusual bargain. Ad. 1799.

SUBURBAN for SALE 73

BEAUTIFULLY landscaped acreage for large estates, fronting nearly a mile on two fashionable northwest boulevards, high elevation, forest shade, luxurious lawn, zone of Massachusetts avenue extended. Fulton R. Gordon, 1427 Eye st. nw. Dis. 3231

FIVE-ROOM a. m. i. bungalow; garage; nice yard and shade; hardwood floors. Apply to 421 Glebe rd., Ballston, Va.

MODERN 5 rooms, bath; garage; garden, shade and fruit trees, grapevines and strawberry beds; nearby Md.; lot 50x300; $4,750, or will rent for $39.50; also little cabin and garden lot, $1,200. Phone Adams 3536 after 6 p. m., or write owner, P. O. Box 164, Pa. Ave. Station, D. C.

VIRGINIA homes and farms; large assortment; bargain prices. Ray Coswell, 22 Ballston ave., Ballston, Va.; Clar. 1261.

2, 3 AND 5 ACRE tracts; $300 to $1,200 per tract; easy terms. Geo. T. McNab, Falls Church, Va.; Falls Church 466.

35 A.; modern home; 3 miles east of Fairfax on Lee-Jackson Highway; every electric convenience; 2 baths; very reasonable. R. P. Mason, M. D., Fairfax, Va. Phone Fairfax 153.

10-ROOM and bath cement block home; on State rd. No. 27, at Highland, 17 miles Washington, D. C.; water, elec., double garage; large lawn, garden, fruit, chicken house, barn; 5 acres land; 300-ft. frontage; high elevation; no commission; cheap. Apply Albert Nichols, Highland, Md.

SUBURBAN—Sale or Rent 73A

TAKOMA PARK PROPERTIES.
ALBANY D. GRUBB.
32 Carrol Ave., Takoma Park. SH. 3182.

FARMS—Land for Sale 74

A CITY home in the country; modern 5-room bungalow, with 10 acres of ground; on paved road; easy terms. Nat. 5880.

FARM SACRIFICE—373-acre rich unimproved farm, Southside Virginia; graded schools; 3 railroads, national highways; must sell, $3,500. Address William McFarland, Green Bay, Va.

FARM of 234 acres for sale, including Bear Lithia Springs; ideal for stock farm or country estate; splendid view Shenandoah National Park; plenty of water; no tax on intangibles. For particulars address A. B. Cover (owner), Elkton, Va.

35 ACRES on highway; 9 rm. house; a. m. i.; tenement, barn and 9 other bldgs.; 100 trees; unexcelled home; easy acceptance; rent also. Apply 3d and East Capitol.

118 ACRES on improved road, Loudoun County; good 8-room dwelling and farm buildings; high elevation; 30 acres woodland; running streams. Price, $4,500; reasonable terms.

330-ACRE stock farm; fully stocked and equipped; wide frontage on State highway; productive land; large beautiful extended view; 40 acres valuable timber. Price reduced to $15,000. Bull Farm Agency, Herndon Hotel, Herndon, Fairfax County, Va.

COUNTRY PROPERTY FOR SALE.
We have acquired several attractive farm and orchard properties near Charlottesville, Albemarle County, Virginia, which can be offered at attractive prices on good terms for prompt sale.
NATIONAL CORPORATION, care NATIONAL BANK & TRUST COMPANY, CHARLOTTESVILLE, VIRGINIA.

SHORE PROPERTY—Sale 76

2 CHOICE LOTS with direct frontage on salt water; 37 miles from Washington; fine trees; superb bathing, boating and fishing; will sacrifice for $75 cash; budget plan if desired. Telephone Sterling 9861.

WATER-FRONT properties, farms, colonial homes and mill ponds. For descriptions write A. D. Latane, Tappahannock, Va.

WANTED—REAL ESTATE 77

HOUSES, apartments to rent; white and colored. Bartlett Realty Co., 1005 K st. nw.; Nat. 5682.

LIST your property with us; either sale or rent; we produce results. Gem Realty Co., Nat. 4379.

The Washington Post. MAY 30, 1933.

SENATORS TO PROBE CHARGES INSURANCE CLAIMS ARE UNPAID

Five Companies Accused of Failing to Meet Worker Compensation.

A Senate District subcommittee investigation into charges that five insurance companies have failed to pay local claims approved by the United States Employes Compensation Commission under the workmen's compensation act, was ordered yesterday by Senator William H. King (Democrat), Utah, chairman of the Senate District Committee.

Changes in the District workmen's compensation law, with a view to immediately correcting the situation, were proposed to the committee by a delegation of five, representing the American Federation of Labor, trades union interests and local employers affected by the act.

$31,000 Held Overdue.

Preliminary testimony was taken at once by the newly appointed subcommittee, comprising Senator Robert D. Carey (Republican), Wyoming, chairman; Senator Patrick McCarren (Democrat), Nevada, and Senator Millard E. Tydings (Democrat), Maryland.

Frank J. Coleman, secretary of the Central Labor Union, told the subcommittee that some $31,000 in claims by injured workmen in need of the compensation already are overdue in the District.

Others testifying before the subcommittee included Edward J. Murphy, representing the employers, Fred Rice, representing the master builders, Edward Tracy, legal adviser to the American Federation of Labor, and John Locher, of the Washington Building Trades Association.

District Fund Proposed.

Members of the delegation proposed that a compensation fund be established in the District, similar to State funds now common in a number of jurisdictions, from which claims would be paid. Congress would be asked to make the initial appropriation, which would be paid back by the usual workmen's compensation premiums.

Senator Carey said the subcommittee would investigate every angle of the situation, and probably propose corrective legislation.

Wimbley Sentence For Life Sustained

Howard C. Dickerson, alias Harry C. Wimbley, will have to serve the life sentence imposed on him in District Supreme Court for second degree murder in connection with the drowning of his wife, Elizabeth Wimbley, in the Chesapeake & Ohio Canal in September, 1931.

Dickerson and John M. Crowder were convicted, but the latter did not appeal his conviction. Both were sentenced to life imprisonment by Justice James M. Proctor, and the Court of Appeals yesterday affirmed the convictions.

Wimbley, it was shown, had taken out a $10,000 accident insurance policy on his wife just prior to her death. He and Crowder accompanied Mrs. Wimbley and her daughter by a previous marriage on a fishing trip up the canal, and both the mother and daughter were drowned when the canoe tipped over. William H. Collins and John J. Sirica represented the Government and Cedric F. Johnson represented Wimbley.

Seven Capital Choirs Will Sing Tomorrow

Seven choral directors will lead the musical program 8:30 p. m., tomorrow presented by the choirs of seven local churches at the Willard Hotel, for the benefit of the Columbia Bible Training School.

Sixteen ministers of various denominations and local social and business leaders are patrons and sponsors of the program. The combined group of singers will number 285 and will all participate in the rendition of "The Heavens Are Telling" from Haydn's "Creation."

$60,000 Brookings Gift To Finance New Study

A gift of $60,000 to the Brookings Institution to finance the completion on an economic study on the distribution of wealth has been made available by the Maurice and Laura Falk Foundation of Pittsburgh.

The announcement was made yesterday by Harold G. Moulton, president of the institution.

HEADS SOCIETY

DR. THOMAS A. CLAYTOR.

DR. CLAYTOR NAMED HEART SOCIETY HEAD

Clinics Have Been Established in Three Hospitals of Washington.

Dr. Thomas A. Claytor was elected president of the Washington Heart Society last night. Other officers elected were Dr. Leslie T. Gager, vice president; Dr. James Esler, secretary, and Samuel Kauffmann, treasurer.

Directors elected were Mrs. Ann Archbold, Mrs. Spencer Crosby, Mrs. Chauncey Depew, Julius Garfinckel, Mrs. Gilbert Grosvenor, Coleman Jennings, Samuel Kauffmann, George Hewitt Myers, Mrs. J. J. O'Connor.

Medical members elected to the board of directors were Dr. C. B. Conklin, Dr. Lewis Ecker, Dr. James W. Esler, Dr. B. L. Hardin, Dr. Thomas S. Lee, Dr. James Alexander Lyon, Dr. William Mallory, Dr. John Minor, Dr. Robert Oleson, Dr. Sterling Ruffin and Dr. Wallace Yater.

It was announced during the business meeting that the society has been indorsed for membership in the Community Chest by the Washington Council of Social Agencies.

The society has established clinics in Children's, Emergency and Georgetown U. Hospitals. The clinics may be established only in hospitals which maintain an out-patient and social service department, it was said. The patient is followed into the home by a social worker to see that the routine of the clinic is followed.

Plans were made for a membership drive for lay and medical members to begin this fall.

Sleep-Walker Is Hurt In Fall From Window

Toppling from a window while walking in her sleep, Mrs. Elva Campbell, 31, 1349 Kenyon street northwest, early yesterday suffered severe bruises to her knees and feet. She fell about 10 fet from the first floor apartment.

She was treated at Garfield Hospital.

Darrell H. Smith, Jr., Is Honored at U. of Pa.

Darrell H. Smith, jr., of Washington, D. C., has just been elected to the Friars Senior Society at the University of Pennsylvania. Election to this honorary organization is based on accomplishment in student activities.

Smith was graduated from the Western High School, where he was a captain of cadets, editor of the Western Breeze, and a member of the track squad. He is a junior at Pennsylvania.

Poison Dose Fatal In Heavy Drinking

Edward Gosnell, 33, of 414 B street northeast, died last night at Gallinger Hospital several hours after he had swallowed a quantity of poison.

According to statements made to police by fellow roomers, Gosnell had been drinking heavily all evening. He was found in his room shortly after taking the poison. He was rushed to Casualty Hospital, but due to the fact that physicians were unable to handle the half-crazed man, he was transferred to Gallinger.

SENATE D.C. GROUP VOTES GAS MERGER AND ALLEY REFORM

Capper to Stage Floor Fight for "Going Concern" Elimination.

The Senate District Committee late yesterday approved both the Washington-Georgetown Gas Light Co. bill and the revised Capper bill for rehabilitating Washington's inhabited alleys.

Approval of the merger bill, which has struck a snag in the House District Committee, followed an unsuccessful attempt by Senator Arthur Capper (Republican), Kansas, to amend the measure to eliminate "going concern" from future valuations.

Concession to Public.

Senator Capper informed the committee he will nevertheless offer the amendment from the Senate floor. The "going concern" change, championed by the late Senator Robert Howell (Republican), of Nebraska, is being vigorously pushed by People's Counsel Richmond B. Keech, who feels the public should be given some concession in return for allowing the companies to merge.

Two unsuccessful efforts to amend the Capper alley bill were made by James Wilkes, of the Operative Builders Association, and Senator Carey, before the bill was ordered favorably reported.

Sullivan Protests Merger.

The Wilkes amendment would have restricted the street front property that might be purchased by the agency carrying out the alley improvements. The Carey amendment would have forbidden the agency to erect new buildings in alleys.

The Capper bill would appropriate $500,000 out of unexpended balances of the old United States Housing Corporation, to be used in remedying the alley situation, under direction of an agency designated by the President.

Vice President George Sullivan, of the District Federation of Citizens Associations, appeared before the committee in opposition to the gas company merger as now proposed. He presented resolutions in support of the Capper "going concern" amendment.

Travel Club to Stage Stunts Tomorrow Night

The Travel Club of the Boys' Department of the Twelfth Street Y. M. C. A. will present its final program of the season tomorrow night at 8 o'clock. Students of the Francis and Brown Junior High Schools will present a program of stunts, orations and special musical numbers.

First Lady to See Subsistence Plots

Mrs. Franklin D. Roosevelt will inspect the subsistence gardens operated by the District committee on employment at 11 a. m. today. She will be accompanied by Mrs. Frederick H. Brooks, chairman of the garden subcommittee; Ernest H. Daniel, chairman of the employment committee, and District Auditor Daniel J. Donovan.

More than 500 garden plots have been supplied to the committee for cultivation by unemployed families. Approximately $50,000 worth of garden produce is expected to be raised. The gardens are located at Twenty-sixth street and Benning road northeast, First and E streets southwest, Tunlaw road and Thirty-ninth street northwest, and Forty-eighth street and Conduit road northwest. More than 100 acres are under cultivation.

The land was loaned without cost to the committee by the office of Public Buildings and Public Parks, the Glover estate, Senator Gore, and the Griffith-Consumers Coal Co.

Robbers Get $590 Note, $23.50 Check and Keys

A negotiable note for $590, a $23.50 check and keys to the premises were stolen from the Lank Woodwork Co., Inc., at 61 K street southeast Sunday night by burglars who entered by a fire escape.

Bureau of Investigation Spring Frolic Arranged

The annual spring frolic of the Bureau of Investigation Athletic Association will be held Saturday at 10 p. m., at the Shoreham Hotel. In addition to dancing, an entertainment program will be given by the Bekefi Institute of Dance. M. Chaffets is chairman.

Members of the committees are H. T. Durkin, D. Reeder, J. Wolk, F. Major, R. Finkel, J. Hewitt, A. Wolf, T. Gerth, L. Singman, H. P. Locke, A. Gregg, T. Simpson, A. Kohn, A. B. Ground.

Grocery Manager Is Robbed of $622

On arriving to open his store, H. L. Compton, manager of a Sanitary Grocery Co. store at 6918 Fourth street northwest, yesterday morning found a colored robber in the store waiting for him. The robber robbed Compton of $622 of the company's fund, then forced him into a vegetable refrigerator.

Compton told police the man was hiding in a storage room, and covered him with a revolver, forcing him to hand over the Saturday receipts.

The robber entered the store by forcing a rear door. He made no attempt to break open the company's safe.

TRAFFIC TOLL

TO DATE.

Whenever there is a change in the traffic regulations motorists should procure copies of them and familiarize themselves thoroughly with the contents.

The figures are:

	1932.	1933.
Deaths	50	30
Injuries	1,518	1,387
Accidents	3,297	3,131

"Be Careful."

MARRIED HALF CENTURY

Post Staff Photo.

Mr. and Mrs. Michael Facteau, who celebrated their golden wedding at their home, 1242 Monroe street northeast, yesterday. Married in Redford, N. Y., 50 years ago, they were pioneers in the founding of Tupper Lake, N. Y., and have lived in this city for the last eight years. Mr. Facteau is 80 years old and his wife 72.

MORE TAX REVENUE EXPECTED ON BEER

Larger Return Predicted in Second Month as Number of Licensees Rises.

Larger revenue is anticipated from the second month's sale of beer in Washington than from the first month, District tax officials stated yesterday, despite the early rush which followed the legalization of 3.2 per cent brew.

The expected increase in tax receipts is based on the steady gain in the number of holders of temporary licenses and because many of those who paid taxes for April had held their permits for only a few days before filing returns. April taxes at $1 a barrel amounted to $14,146.63. Tax officials estimate that May revenue, which is due between Thursday and June 10, will reach between $18,000 and $20,000.

More than 300 licenses have been issued since May 1, bringing the total to 1,776.

While the first month's receipts were disappointing, May's return is expected to show a fairer representation of what District tax officials can estimate from beer taxation for a year. Early predictions of $350,000 from this source are now believed to have been unduly optimistic.

To facilitate filing of returns, the tax assessor's office has tabulated the tax per case from 1 to the 13¾ which constitute a barrel. The case tax is 7¼ cents.

Action on Economy In Schools Delayed

The Board of Education will withhold final action on an economy program for operation of local public schools during 1934 until passage of the appropriation bill, it was announced yesterday afternoon after members of the board met as a committee of the whole.

The board is faced with the contingency of continuing the teacher and librarian staff on a budget of $90,000 less than at present. Regular teachers and librarians in good standing have been assured that they will not lose their positions.

The force will be reduced through retirements, resignations and deaths, and the discharge of teachers whose rating is unsatisfactory. Classes, however, will be considerably enlarged.

Child Injured by Fall On Georgetown Viaduct

Nine-year-old Luther Johnson, 3528½ M street nortwest, suffered a possible fracture of the skull late yesterday when he fell about 15 feet from the viaduct at Thirty-sixth and M streets northwest. He was treated at Georgetown University Hospital.

BUILDERS PROTEST PLASTERERS' WAGE

Declare $14 Per Day Would Greatly Curtail Rising Private Work.

Master builders of Washington yesterday entered the wage controversy between the contracting plasterers and the plasterers' union to the extent of sending telegrams to L. W. Robert, jr., Assistant Secretary of the Treasury and contracting officer, and Secretary of Labor Frances Perkins, declaring that the rate of $14 per day, asked by the union, "if established would result in a great curtailment of private work, which at the present time is just beginning to show signs of activity." The telegram was signed by Frank Sheehan, secretary of the Master Builders Association of Washington. It read:

"It is our understanding that you have under consideration at the present time the establishment of a wage rate for journeymen plasterers on Government projects here. As this ruling will greatly affect the building industry in general, we, the Master Builders Association of Washington, D. C., would like to bring the following facts to your attention:

"The rate of $14 per day claimed by the journeymen plasterers is an extraordinarily excessive one and would be the highest for this class of work in the entire country. Such a rate, if established, would result in a great curtailment of private work which, at the present time, is just beginning to show signs of activity.

"It is very discouraging to the industry in general to be told that at such a time as this, when practically all other trades have agreed, or are in the process of entering into an agreement on a reasonable rate of wage, that the plasterers mean to insist on a rate of $14 per day."

George W. Lee, president of the Contracting Plasterers Association, yesterday declared that every bid made on Government projects was made with the idea of keeping Washington men at work; that the labor market, known to be on the downtrend at the time, was taken into consideration, and that the plea now is to save the private building industry of the city.

"If the union is permitted to fix its rates at $14 per day, it will mean the halting of private building to a considerable extent," he said, "and will result in continued high rents because property owners must have a return on the money expended in building, and every dollar added to the cost means just that much more on which a return must be shown."

Neither the contracting officer, Mr. Robert, nor the Department of Labor had fixed a "prevailing wage" rate last night.

FIRE RECORD.

2:53 p. m.—Seventh and D streets southeast; auto.

3:29 p. m.—Ninth and New York avenue northwest; awnings.

3:32 p. m.—1901 Columbia road northwest; street car.

LOCAL TAX HEARING WON BY FEDERATION OF CITIZENS' GROUPS

Realty Rates and Methods of Assessments to Be Probed Friday.

The District Commissioners yesterday granted the Federation of Citizens Associations a hearing on the moot issue of the District's realty tax rate and Tax Assessor William P. Richards' policy of making assessments. The hearing was scheduled for 10:30 a. m. Friday.

While it is generally expected that the Commissioners will reduce the District tax rate to $1.50 almost immediately after the 1934 appropriations act is passed by Congress, the federation in several resolutions in recent weeks has demanded a 20 per cent horizontal reduction in realty assessments on the ground that value had shrunk considerably since 1929.

Mr. Richards has been the target of several attacks for insisting that most of his assessments are still under values as represented by sales and for his argument that District realty taxes are actually well below those paid in most other larger cities.

The federation has charged that the tax assessor has failed to observe the law by not making new assessments each year while admitting that such a task has been practically impossible because of the smallness of his staff of assistants.

Mr. Richards has been invited to attend the hearing, to which the federation expected to bring about a dozen delegates, according to Thomas E. Dodge, vice president.

Five Persons Injured By Hit-and-Run Driver

Five persons were injured, one seriously, late last night when their automobile was struck by a hit-and-run driver near Quantico, Va. They were brought to Emergency Hospital for treatment.

Mrs. Freda Umhau, 33, of 1827 Jefferson street northwest, suffered a possible fracture of the skull, jaw and right arm, and her two children, Marjorie Ellen, 3 years old, and John Bernard, 6, received severe lacerations and bruises. Frank McLane, 45, of 3705 Thirty-fifth street northeast, and his wife, Augusta, 40, were also severely cut and bruised.

Farm Aid Units to Mass In Old Railway Building

The Public Buildings Commission yesterday at a special meeting decided to make a series of transfers of governmental units to result in the concentration of farm relief agencies in the old Southern Railway Building.

The Bureau of Prohibition will be moved from the railway building to the old Commerce Department Building at 1825 H street as the Farm Loan Bureau is moved in. The transfers will begin Wednesday.

Retired Teacher Loses Crash Suit

The District Court of Appeals yesterday affirmed the action of the District Supreme Court which dismissed a suit brought by Jeanette Cohen, a retired school teacher, against Joseph A. Petty, a real estate agent, for injuries that she sustained while a passenger in Petty's automobile.

The lower court dismissed the suit when the evidence showed that Mr. Petty had been taken suddenly ill while driving the car, with the result that the machine left the road and struck an embankment. Pointing out that Petty had no reason to expect the illness which made it impossible for him to control the car, the court concurred with the District Supreme Court that there was no showing of negligence on the part of the driver.

Attorneys Roger J. Whiteford and Walter M. Bastian represented Mr. Petty.

Film Tables

Feature pictures are presented on the following schedule at the theaters named:

Palace—"Adorable," at 11:15 a. m., 1:20, 3:25, 5:30, 7:35 and 9:40 p. m.

RKO-Keith's—"Ann Carver's Profession," at 12:04, 1:48, 4:11, 6:18, 8:31 and 10:24 p. m. Gene Dennis, in person, at 1:15, 3:38, 7:58 and 9:51 p. m.

Metropolitan—"The Story of Temple Drake," at 11 a. m., 12:45, 2:35, 4:20, 6:10, 7:55 and 9:40 p. m.

Loew's Fox—"The Devil's Brother," at 11 a. m., 1:40, 4:20, 7:05 and 9:45 p. m. Stage shows at 12:50, 3:30, 6:15 and 8:55 p. m.

Earle—"The Eagle and the Hawk," at 11:20 a. m., 1:50, 4:20, 7:20 and 9:50 p. m. Stage shows at 12:55, 3:25, 6:25 and 8:55 p. m.

Rialto—"The Seventh Commandment," at 11:45 a. m., 1:15, 2:45, 4:15, 5:45, 7:15, 8:45 and 10:15 p. m.

Columbia—"Trick for Trick," at 11:05 a. m., 12:50, 2:40; 4:25, 6:15, 8:05 and 9:50 p. m.

Tivoli—"Out All Night," at 2:40, 4:30, 6:15, 8 and 9:50 p. m.

Ambassador—"The Eagle and the Hawk," at 2:35, 4:30, 6:05, 7:55 and 9:45 p. m.

LIONS SOLOIST

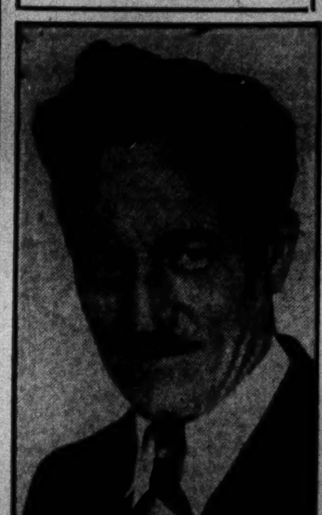

HERMAN LEPGOLD, Prominent Wisconsin singer who will sing for the Lions Club tomorrow. He has sung on programs with nationally known singers and has been heard extensively over the radio.

HOLDERS OF RHEEM NOTES LOSE APPEAL

$800,000 Investors Fail to Get Reinstatement of Original Trust.

Persons holding unpaid notes to the amount of $800,000, secured by a "released trust" on the Shoreham Building at Fifteenth and H streets northwest, yesterday lost in the District Court of Appeals their fight to have the trust under which they brought their notes, reinstated in the place of the subsequent trust.

The trust was released by the Swartzell, Rheem & Hensey Co., and a second first trust, to the amount of $1,600,000 was obtained from the Metropolitan Life Insurance Co. The Swartzell firm paid off about $1,450,000 of the prior $2,250,000 first trust, leaving a balance of $800,000. The holders of these notes have never been paid.

The building was sold to Patrick J. Hurley, former Secretary of War, and an associate, Joseph I. Cromwell, who still hold it under the name of the Investment Company.

The court held that the "embezzlement of the fund ($800,000) by the Swartzell company was the immediate cause of the loss to the plaintiffs, and if they are innocent victims of the wrong doing, so also would be the Investment Co. if it had to bear the loss."

The court also found that the holders of the subsequent mortgage had fully complied with the terms of the prior trust in the manner in which it was paid off. A clause in the trust gave the Swartzell firm the right to accept payment of the trust in full and then to authorize a release on the land records. That is what was done, the only informality being the failure of the Swartzell firm to pay all the note holders.

Attorneys E. Hilton Jackson, W. E. Richardson and G. C. Shinn represented the plaintiffs, and Louis Titus, the law firm of McKenney, Flannery & Craighill, Albert Wright, of New York, and Joseph D. Sullivan represented the defendants.

U. S. HIGHWAY FUNDS DEMANDED FOR D. C. UNDER REVIVAL BILL

Federal Workers Plead for Civil Service Control of Emergency Set-Up.

District officials and representatives of the Washington Board of Trade yesterday presented a vigorous plea to the Senate Finance Committee for including the District in the $400,000,000 highway-aid program provided for in the Presidents' recovery bill.

At the same time, representatives of organized Federal employe groups appealed to the committee to support the merit system by limiting jobs under the new emergency recovery set-up to those who have qualified under Civil Service.

Point to High Taxes.

Maj. Daniel J. Donovan was given permission to file a brief pointing out that while the District is provided for under a section of the bill having to do with public works other than highways, it could receive Federal aid on only two projects. The brief will show that Washington will benefit little, unless given the same consideration as the States under the highways and public works sections.

Robert J. Cottrell, executive secretary of the Washington Board of Trade, arguing that the District would benefit not at all from the highway construction provision, although taxed for it at the same rate as the States, pronounced the arrangement "highly unfair." He pointed out that the District paid more in taxes, on the basis of 1929 receipts, than 25 States.

Proper Share Sought.

"The City of Washington and the District would be the only jurisdiction within the United States that would not be eligible to share under the highway portion of the act," he said.

Mr. Cottrell, and Dr. Llewellyn Jordan, of the streets and avenues committee of the Washington Board of Trade, filed with Senate Finance Chairman Pat Harrison copies of amendments that would give the District its proportional share of the Federal aid funds.

Representatives of organized Federal employes pointed out that Civil Service employes, being generally laid off under the administration's economy program, should be provided for under the newly created emergency agencies. Virtually all of the new agencies set up during the present session have been directed to eliminate Civil Service status as a qualification.

Manager of Delicatessen Felled and Robbed of $9

Robert L. Smith, manager of a delicatessen at 1424 New Jersey avenue northwest, was held up and robbed of about $9 late yesterday by two colored men.

Smith told police one of the men threw him down and locked the front door, while the other rifled the cash register. They fled after warning him they would shoot if he followed. He said only one of the men was armed.

Births, Deaths, Marriages

BIRTHS.

George A. and Margaret Unsinn, boy.
Lewis A. and Emma Baylor, girl.
Clifton V. and Eunice Hurley, girl.
Richard and Loubelle Diggs, girl.

DEATHS.

Mary F. Becker, 91 yrs., 418 Longfellow st. nw.
William M. Biggs, 78 yrs., 1423 R st. nw.
Frank Kerper, 77 yrs., 644 G st. ne.
Jacob J. Beck, 71 yrs., 1210 D st. ne.
Wilmer H. Hampton, 70 yrs., 21 T st. nw.
Grant L. Roberts, 68 yrs., 1746 K st. nw.
May A. Scammell, 67 yrs., 2810 Bladensburg rd. ne.
Marian C. Veitenheimer, 62 yrs., United States Patent Office.
Nettie M. Conrad, 60 yrs., 1723 Taylor st. nw.
John W. Hudlow, 59 yrs., Gallinger Hos.
Joseph Pallazzo, 56 yrs., 704 E st. se.
Lillian D. Boisseau, 54 yrs., 1717 G st. nw.
Marco A. Di Trapani, 47 yrs., 620 8th st. ne.
H. Granville Christman, 29 yrs., 719 Tuckerman st. nw.
George Miller, 62 yrs., Freedmen's Hos.
Rosie Carroll, 58 yrs., Gallinger Hos.
Eva Lucas, 35 yrs., 2016 Government Court nw.
Alfred Coleman, 32 yrs., 804 1st st. nw.
Leroy E. Wyche, 28 yrs., 2309 Shannon pl. se.
Essa Mims, 22 yrs., Gallinger Hos.

LICENSED TO MARRY.

Leo Teplow, 27, 1915 K street northwest, and Frances M. Orebaugh, 26, Wichita, Kans. Justice F. D. Letts.

Thearle B. Thompson, 22, 635 Park road northwest, and Helen L. Nussbaum, 19, 716 Farragut street northwest. The Rev. J. J. Queally.

Patrick J. Lane, 32, 4418 Fifth street northwest, and Mary A. Sullivan, 32, 1360 Columbia road northwest. The Rev. E. L. Buckey.

Anderson R. Grissom, 25, 5023 Sherrier place northwest, and Hazel Clemmer, 21, same address. The Rev. J. E. Briggs.

Walter James Pilling, 37, Toronto, Canada, and Florence M. Villinger, 46, the Rochambeau. Judge R. E. Mattingly.

Aaron William Jacobson, 30, 1601 Argonne place northwest, and Victoria F. Fevser, 19, Wardman Park Hotel. Rabbi S. H. Metz.

Leo Colodny, 33, 1601 Argonne place northwest, and Lilyan Boxer, 18, 1158 Twenty-third street northwest. Rabbi S. H. Metz.

William Ellis Tribble, 19, 4311 Twelfth street northeast, and Mary Louise Snyder, 19, 2419 First street northwest. The Rev. H. E. Snyder.

Everett Samuel Pence, 23, 1475 Monroe street northwest, and Helen L. Williams, 25, 720 Virginia avenue southeast. The Rev. C. C. Rasmussen.

Joseph E. Mills, 26, 3500 Fourteenth street northwest, and Lillian T. Brooke, 25, 306 North Carolina avenue southeast. The Rev. P. L. Norris.

Peter A. Toronto, 30, Flushing, N. Y., and Annie E. Langer, 25, same address. Judge R. E. Mattingly.

Herbert Wecksler, 25, 2807 Thirty-fifth street northwest, and Elsie S. Stix, 25, New York City. Justice William Hitz.

Leon E. Keys, 301 East Riverdale, Md., and Mildred L. Hibbard, 23, 218 John Marshall place northwest. The Rev. G. G. Johnson.

Farinholt B. Croysdale, 22, and Katherine Fahr, 21, both of Richmond, Va. The Rev. T. E. Boorde.

Tyler F. Scandraugh, 24, and Amelia Geis, 21, both of Baltimore, Md. The Rev. A. P. Poore.

Willard A. Reithmiller, 32, Martins Ferry, Ohio, and Patricia Cosley, 28, Bellaire, Ohio. The Rev. J. L. Kilkenny.

Frank E. King, 30, McLean, Va., and Edith D. McKinney, 18, Falls Church, Va. The Rev. L. J. McDougle.

William I. Gause, jr., 28, Haddonfield, N. J., and Janet E. Hoover, 26, Bewrick, Pa. The Rev. C. E. Hawthorne.

Russell H. Lawrence, 23, and Madeline B. Lindsay, 20, both of Pittsburgh, Pa. The Rev. C. E. Hawthorne.

Walter E. Baker, 36, and Bettyzabeth W. de Freitas, 36, both of Portsmouth, Va. The Rev. H. W. Tolson.

Alvin L. Cole, 25, and Margaret H. Belcher, 22, both of Richmond, Va. The Rev. H. M. Hennig.

Fletcher A. Hall, 24, 1109 First street northwest, and Bessie M. Byrd, 21, 1040 Sixth street northwest. The Rev. C. L. Smallwood.

Huston Whitman, 27, 1508 Sixth street northwest, and Louise Wilson, 23, same address. The Rev. W. M. Brown.

Walter Smith, 27, 1242 Union street southwest, and Bertha Henson, 22, 756 Seventh street southeast. The Rev. W. A. English.

Arthur Clark, 21, 1923 Twelfth street northwest, and Esther B. Green, 19, Alexandria, Va. The Rev. W. Acty.

Watson Hollingsworth, 27, 651 Orlean street northeast, and Mary Brown, 28, 613 Orlean street northeast. The Rev. C. H. Fox.

Charles Barnes, 23, 2705 Eleventh street northwest, and Mary E. Benton, 20, 1300 Florida avenue northwest. The Rev. J. F. Whitfield.

Albert Williams, 22, 1230 Delaware avenue southwest, and Helen Martin, 18, 1228 Second street southwest. The Rev. W. Westray.

The Weather

TODAY'S SUN AND TIDE TABLE

			A.M.	P.M.
Sun rises	4:43	High tide	11:56	8:54
Sun sets	7:26	Low tide	6:19	....

WEATHER CONDITIONS.

U. S. Dept. of Agri., Weather Bureau.
Washington, Monday, May 29—8 p. m.

The disturbance that was central over southeastern Minnesota Sunday night is moving very slowly eastward over the upper Lake region, Green Bay, Wis., 29.50 inches. It has been attended by showers in the Lake region, the great Central Valleys, the Gulf States, and the interior of the Middle Atlantic States. Another disturbance extends from central Alaska eastward to Alberta and thence southward to the Gulf of Southern California, Eagle, Alaska, 29.62 inches, Yuma, Ariz., 29.64 inches, and Calgary, Alta., 29.70 inches, and from southern Greenland southward over the Ocean, Julianehaab, 29.56 inches. High pressure prevails from New England and Nova Scotia southward to Bermuda, Nantucket, Mass., 30.12 inches, and over western and extreme northern Alaska, Point Barrow, 30.26 inches, and from the Coronation Gulf region southward to the Texas Panhandle, Copper Mine, District of MacKenzie, 30.22 inches. The temperature has fallen in the upper Lake region and it has risen in the Plateau and the Rocky Mountain regions and the Plains States.

Forecast—For the District of Columbia, mostly cloudy with probability of local showers Tuesday; Wednesday fair; not much change in temperature; gentle southerly winds Tuesday shifting to west or northwest by Wednesday.

Maryland and Virginia, mostly cloudy with probability of local showers Tuesday; Wednesday fair; not much change in temperature.

Local Weather Report.

Temperature—Midnight, 67; 2 a. m., 65; 4 a. m., 64; 6 a. m., 64; 8 a. m., 71; 10 a. m., 80; 12 noon, 79; 2 p. m., 83; 4 p. m., 83; 6 p. m., 73; 8 p. m., 69; 10 p. m., 65. Highest, 84; lowest, 63.

Relative humidity—8 a. m., 77; 2 p. m., 49; 8 p. m., 89. Rainfall (8 p. m. to 8 p. m.), .10 inch. Hours of sunshine, 7.7. Per cent of possible sunshine, 52.

DEPARTURES FROM NORMAL.

Accumulated excess of temperature since January 1, 1933, 871 degrees. Excess of temperature since May 1, 1933, 110 degrees. Accumulated excess of precipitation since January 1, 1933, 3.39 inches. Excess of precipitation since May 1, 1933, 2.31 inches.

Temperatures and Precipitation.

Temperatures and precipitation during 24 hours ended Monday 8 p. m.

	Highest Mon.	Lowest Sun. night.	Mon. 8 p. m.	Rainfall.
Washington, D. C.	84	63	69	0.10
Asheville, N. C.	84	56	68	....
Atlanta, Ga.	84	72	82	....
Atlantic City, N. J.	72	62	62	....
Baltimore, Md.	84	66	76	....
Birmingham, Ala.	90	64	82	....
Bismarck, N. Dak.	84	48	62	....
Boston, Mass.	66	54	66	....
Buffalo, N. Y.	78	58	62	0.32
Chicago, Ill.	72	56	60	0.03
Cincinnati, Ohio	76	62	70	0.22
Cheyenne, Wyo.	70	38	66	....
Cleveland, Ohio	76	62	72	....
Davenport, Iowa	72	54	64	0.26
Denver, Colo.	76	46	74	....
Des Moines, Iowa	74	52	68	0.02
Detroit, Mich.	74	64	70	....
Duluth, Minn.	56	40	56	0.78
El Paso, Tex.	92	68	88	....
Galveston, Tex.	84	78	82	0.01
Helena, Mont.	82	42	82	....
Indianapolis, Ind.	74	62	70	0.01
Jacksonville, Fla.	88	72	76	1.06
Kansas City, Mo.	76	56	76	....
Little Rock, Ark.	80	66	78	0.01
Los Angeles, Calif.	62	64	60	....
Louisville, Ky.	78	64	72	0.26
Marquette, Mich.	56	42	50	0.64
Memphis, Tenn.	78	70	76	0.02
Miami, Fla.	82	72	78	0.12
Mobile, Ala.	86	74	80	....
New Orleans, La.	92	74	78	....
New York, N. Y.	82	62	60	....
North Platte, Nebr.	76	42	74	....
Omaha, Nebr.	74	52	70	....
Philadelphia, Pa.	84	66	70	0.01
Phoenix, Ariz.	108	64	104	....
Pittsburgh, Pa.	78	62	72	0.34
Portland, Me.	60	52	52	....
Portland, Oreg.	78	52	68	....
Salt Lake City, Utah	78	46	78	....
St. Louis, Mo.	78	60	74	....
St. Paul, Minn.	60	50	56	2.46
San Antonio, Tex.	86	74	82	....
San Diego, Calif.	64	56	60	....
San Francisco, Calif.	62	52	56	....
Santa Fe, N. Mex.	76	52	76	....
Savannah, Ga.	92	72	78	....
Seattle, Wash.	68	52	62	....
Springfield, Ill.	76	64	72	0.86
Tampa, Fla.	90	68	74	0.40
Toledo, Ohio	74	66	70	....
Vicksburg, Miss.	88	68	74	....

River Bulletin.

Harpers Ferry, W. Va., May 29—Potomac River clear and Shenandoah muddy.

AMUSEMENTS

Collegiate Humor Week. Loew's FOX. Now! Stage Bob Williams and Aunt Jemima and others. Screen Laurel & Hardy, "The Devil's Brother."

Tonite—Georgetown U. Loew's PALACE, Theatre of the Stars. Now Janet Gaynor, Henry Garat, "Adorable."

COLUMBIA. Now Ralph Morgan, Sally Blane, "Trick for Trick."

AMUSEMENTS

—Air Conditioned—Carefully Cooled— always a better show at.. RKO KEITH'S 15th at G. 2nd Week. Most Amazing Girl of the Age! GENE DENNIS IN PERSON. ASK GENE—SHE KNOWS. And on the Screen, World Premiere "ANN CARVER'S PROFESSION" Fay Wray, Gene Raymond.

GENE DENNIS will give a SPECIAL MATINEE for Ladies Only Thursday Morning—9:30 A. M. This gifted psychic has amazed all Washington. Ladies, bring your questions on love . . . marriage . . . domestic problems . . . relatives! She will amaze you, too!

WARNER BROS. THEATRES. Now. Fredric March, Cary Grant, "Eagle and the Hawk." On stage Welcome Lewis. EARLE. Come Early.

Last 4 Days. William Faulkner's The Story of Temple Drake with Miriam Hopkins. A Story For Adults Only. METROPOLITAN.

"Thou Shalt Not . . ." a truthful, intensely dramatic presentation of a startling subject. The 7th Commandment. Adults only! Now Playing—RIALTO.

Free Admission. GLEN ECHO Amusement Park. SWIM. Crystal Pool 9:30 A. M. 11:30 P. M. Adults 50c, Kiddies 25c. Includes Locker & Towel. DANCE. Spanish Garden. Orch. of 15 from 8:30 to 11:30. Ladies, 25c; Gentlemen, 50c. AND MORE THAN 50 AMUSEMENTS.

Washington Show Grounds, Fifth and Florida Ave. NE. Union Market. WED. MAY 31, THUR. JUNE 1. RINGLING BROS. and BARNUM & BAILEY CIRCUS. Twice daily; 2 & 8 P. M. Doors open at 1 & 7. PRICES: (Admitting to Circus, Menagerie and General Admission Seats) ADULTS, 75c. CHILDREN UNDER 12 YEARS, 50c. GRAND STAND CHAIR Tickets 75c Additional. ALL PRICES INCLUDE TAX. Tickets on sale at Lansburgh & Bro. and American Automobile Association.

MARSHALL HALL PARK. The National amusement park on the Potomac. Picnic Groves. Amusements. Fare Round Trip 50c. Schedule—Daily. Lv. Washington 9.30 A. M., 1.30, 3.15 P. M. Lv. Mar. Hall Pk. 12 Noon, 3.45, 7.10 P. M. MT. VERNON. Delightful hour's run down Potomac. Schedule—Daily (except Sun.) Lv. Washington 9.30 A. M., 1.30 P. M. Lv. Mount Vernon 12.30 and 4.05 P. M. Inexpensive lunch may be had on boat. Moonlight trips with dancing nightly at 8:30 P. M. WILSON LINE. 7th St. Wharves.

AMUSEMENTS

CHAPEL POINT MEETS DEPRESSION WITH A BANG. FIRST TIME CHAPEL POINT RESORT OFFERS FREE ADMISSION. NO CHARGE TO PERSON OR TO AUTO. Salt Water Bathing on a Safe and Sandy Beach. Ideal Family Picnic Grounds. SPECIAL! CHICKEN DINNER, $1.00. DAILY BUS EXCURSION to Chapel Point beginning Saturday, June 10. Leave 10 A. M. Daily from Capital Traction Bus Depot, 1416 F St. N.W. ROUND TRIP, $1.00.

NATIONAL. Tonight, 8:30 P. M. Mats., Wed. & Sat. S. E. Cochran & Clifford Brooke. The National Theater Players in Rose Melville's Rural Comedy Classic 'SIS HOPKINS'. Reviving for the first time in 32 years, the most lovable character the American theater has ever known.